The Associated Press survey of the world's news is furnished every morning exclusively to The Washington Post.

The Washington Post.

Today—Slightly warmer.
Tomorrow—Fair.
Yesterday — Highest, 80; lowest, 58.
Details on page 10.

NO. 20,158. ENTERED AS SECOND-CLASS MATTER. POSTOFFICE, WASHINGTON, D. C. WASHINGTON: TUESDAY, AUGUST 25, 1931 * COPYRIGHT, 1931, BY THE WASHINGTON POST CO. THREE CENTS.

M'DONALD, FACING PARTY IRE, SEEKS COOPERATIVE CABINET AS LABOR GOVERNMENT QUITS

STONE PLEDGED AID TO SHIPPING BEFORE BARTER

Said He'd Use Influence for American Vessels in Foreign Sales.

'DIDN'T THINK OF IT' 10 DAYS AFTERWARD

Two Members of Congress Criticize 'Blunder'; Ship Men Ask Hoover Aid.

By EDWARD T. FOLLIARD.

Ten days before the United States and Brazil consummated their big wheat-and-coffee barter, James C. Stone, chairman of the Federal Farm Board, promised that he would do all that he could to have American ships used to haul whatever products the Farm Board might sell to foreign countries.

The promise was contained in a letter written by Chairman Stone on August 11, a copy of which was obtained by The Washington Post yesterday.

The letter, written to Hardin B. Arledge, special representative of the Middle West foreign trade committee, concluded with the following words:

"The board, of course, favors the use of ships flying the American flag, and if any foreign sales are made we will do what we can to have their service used."

British Likely to Get Job.

Nevertheless, when the wheat-coffee trade was announced by Chairman Stone last Friday, ten days later, it was discovered that American ships had been entirely overlooked and that Brazil was to decree what ships would be used in hauling the 25,000,000 bushels of wheat southward and the 1,050,000 bags of coffee northward.

American steamship men are afraid that foreign steamship firms, most likely British, will get the big transportation job, or at least a big part of it. Consequently they are now urging President Hoover to have the deal reopened.

It is estimated that the freight charges on the wheat and coffee will be in excess of $2,000,000.

The Brazilian government has a subsidized steamship line, the Lloyd Brazileiro Line, but, according to American steamship men, this could not haul half of the wheat and coffee.

"Never Thought of It."

Edwin H. Duff, attorney here for the American Steamship Owners Association, which represents the owners of 90 per cent of the merchant ships under the American flag, went to see Chairman Stone after the wheat-coffee deal had been closed. Mr. Duff says that when he asked Chairman Stone why American ships had not been considered, the Farm Board head made the following reply:

"We never thought of that."

In view of this, the correspondence between Chairman Stone and Mr. Arledge is especially interesting. As has been stated, it took place ten days before the wheat and coffee deal went through. At that time negotiations were on for the sale of a quantity of surplus cotton to Germany.

Mr. Arledge's Letter.

On August 10 Mr. Arledge addressed the following letter to Chairman Stone:

"Hon. James C. Stone,
"Chairman Federal Farm Board,
"Washington, D. C.

"My dear Mr. Chairman: May we respectfully urge that if the board sells any of its commodities in Germany or other countries the board specify routing via American-flag ships, and if sales are made by the cooperatives or other private interests the board exercise its good offices to have the shipments made via American-flag ships.

"We know you favor the use of American-flag ships wherever possible and this is simply submitted as a reminder in case any sales are made.

"With kindest regards, I am
"Very truly yours,
"HARDIN B. ARLEDGE."

Chairman Stone Replies.

The next day, Chairman Stone replied as follows:

Mr. Hardin B. Arledge,
Special Representative, Middle West Foreign Trade Committee,
920 Munsey Building,
Washington, D. C.

Dear Mr. Arledge: I have your letter of August 10, in which you urge that if the board sells any of its commodities to Germany or other foreign countries they be routed via American flag ships, and if sales are made by cooperatives the board use its good offices to have the shipments made via American flag ships.

The board, of course, favors the use of ships flying the American flag, and if any foreign sales are made, we will do what we can to have their service used. With kind regards, I am, yours very truly,

JAMES C. STONE,
Chairman.

Officials of the United States Shipping Board declined yesterday to

Continued on Page 3, Column 6.

Lithuania and Vatican Split Reported by Riga

London, Aug. 24 (A.P.).—An Exchange Telegraph dispatch from Riga today said Lithuania and the Vatican had broken off diplomatic relations as a result of the dispute concerning Mgr. Riccardo Bartolomi, the papal nuncio.

Reichelderfer Orders Third Degree Inquiry

Pratt Told to Investigate Harker Charges of Police Beating.

Three separate investigations of the beating First Precinct police are alleged to have administered to James Henry Harker, 24 years old, of 701 North Capitol street, were under way or in prospect yesterday shortly after Judge Robert E. Mattingly, in police court, ordered Harker held for the grand jury on a housebreaking charge.

In view of the Wickersham report on police methods, the District grand jury doubtless will make a complete investigation of the "third degree" accusations, Judge Mattingly declared. He felt, the judge said, that the preliminary hearing was not the proper place to air such charges.

He held that the matter before him was simply a determination that a prima facie case of housebreaking had been made against Harker by the police and that he could not go into matters of defense, which should be heard by a petit jury.

Meantime, Dr. Luther H. Reichelderfer, chairman of the Board of District Commissioners, had instructed Maj. Henry G. Pratt, superintendent of police, to make a most thorough investigation into charges that Harker had been beaten by police.

"We are going to the bottom of this matter at once," he said, pending a report from the police chief. "We certainly have no desire to cover up anybody. If the charges are sustained, there will be several policemen out of jobs very soon."

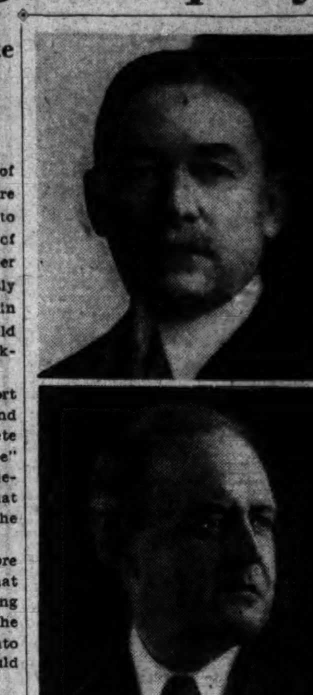

Upper: Commissioner Reichelderfer. Lower: William W. Bride, Corporation Counsel.

Corporation Counsel William W. Bride also conferred with Maj. Pratt, on instructions from the District Commissioner, regarding Harker's complaint. Mr. Bride impressed Maj. Pratt with the seriousness with which the Commissioners regard the charges

Continued on Page 2, Column 4.

40,000 DEMAND END OF NEW YORK GANGS

Mass Meeting Shouts for Drastic Steps; Legion Leader Menaced.

New York, Aug. 24 (A.P.).—A community shocked by repeated gang killings of innocent citizens roared and stamped its demand for a cessation of lawlessness in a dramatic mass meeting tonight in Madison Square Garden.

While speakers berated prohibition, criticized city officials and called for quick and drastic police activity against gangsters and racketeers before 20,000 persons within the hall another multitude even larger pressed against lines of police who barred them from an already overcrowded forum.

More than 250 policemen were detailed from other duty to control the clamoring crowd in three thoroughfares around the hall. The citizenry had responded to the call to attend the protest meeting in a degree that would have taxed the Central Park area originally designated for the assemblage.

The scheduled speakers were Bainbridge Colby, former United States Secretary of State; United States Senator Robert F. Wagner, Police Commissioner Edward Mulrooney and Charles Francis Coe, a criminologist. However, it was Edward J. Neary, State commissioner of the American Legion, who sprang the sensation of the session when he announced from the platform that an hour before he left for the meeting his life had been threatened by an anonymous person if he went to the Garden.

Neary, leading a group of legion members, most of them in uniform mounted the platform and said:

"Just before I left home a man giving the name of 'Mr. Ely' called me on the telephone. He said, in a threatening voice:

"'Stay away from that rally tonight if you know when you are well off. If you go there you will get yours—you'll be bumped off.'"

"That," shouted Neary, "is a sample of the kind of people you've got to deal with at this meeting."

While his followers rose and stood at attention Neary then formally placed at the disposal of the law enforcement authorities the services of

Continued on Page 2, Column 5.

NYE BODY TO REOPEN BISHOP CASE TODAY

Inquiry Into Campaign Fund Use Will Begin With Slemp on Stand.

(Associated Press.)

The Senate campaign funds committee will resume today its inquiry into the use of anti-Smith funds by Bishop James Cannon in 1928. The hearings were advanced a day to permit examination of C. Bascom Slemp, Republican national committeeman for Virginia and former secretary to President Coolidge. Mr. Slemp plans to sail on Wednesday for France.

The committee is investigating the complaint of Representative Tinkham (Republican), of Massachusetts, that Bishop Cannon failed to account to Congress for all of the $65,300 entrusted to him as chairman of the anti-Smith drive in Virginia, in 1928, by E. C. Jameson, New York capitalist.

On Wednesday the committee will begin questioning half a dozen bank officials in an effort to locate Bishop Cannon's bank deposits during the 1928 campaign.

It was announced that H. G. Luhring, treasurer of the Greater Norfolk Anti-Smith Democratic Club, has been subpenaed, and also that Clarence True Wilson, head of the Board of Temperance and Morals of the Methodist Episcopal Church, was sought. Dr. Wilson sent word that he was detained on the Pacific Coast and he suggested that the committee call his associate, Deets Pickett.

London, Aug. 24 (A.P.).—Bishop James Cannon, jr., of the Methodist Church South, in Europe on business in connection with missionary work in the Congo, said today he had no objection to investigation of his activities in the last presidential campaign by a properly constituted court. That he does not agree, however, that a Senate committee operating under no restrictions has a right to conduct an investigation concerning definite complaints of criminal conduct.

Justice Holmes Stricken At Massachusetts Home

Beverly Farms, Mass., Aug. 24 (U. P.).—Oliver Wendell Holmes, veteran member of the United States Supreme Court, has been ill at his residence here for the last two days, it was learned tonight.

The 90-year-old jurist, one of the most distinguished lawyers in the Nation, was stricken with exhaustion Saturday.

Man Steals Plane to Kidnap His 2 Children From Wife

Independence, Calif., Aug. 24 (U. P.).—A house painter driven to desperation by marital troubles set out on a wild flight from Bishop in a stolen airplane today, taking with him the two children a court had intrusted to his estranged wife. The man, Henry Billingsley, 49, of Lone Pine, abducted the children from their mother's home while she was at work.

Tonight, after many hours of search, the red and silver plane Billingsley took from an airport at Bishop, was found abandoned 2 miles south of Lone Pine. Lone Pine is 16 miles south of Independence. The landing gear was wrecked.

Billingsley took up aviation two months ago as a means of getting the children away from his wife.

There was no indication of the direction taken by Billingsley and the children, Jean, 8, and Harry, 5.

"We are sending out a party to start a ground search," it was announced at the sheriff's office here. "Up to now, we didn't have any idea where Billingsley was going. Now we know what to do."

Billingsley asked his flying instructor at Bishop to give the children an airplane ride today. Then he went to the home of his estranged wife, Mrs. Rachel Billingsley. She was at work at the Interstate Telegraph Co.

Billingsley persuaded the children to leave their play and join him. He took them to the airport and told Pilot Shoemaker that they were ready to start. The father and the children climbed into the cabin of the ship. Shoemaker turned the propeller and as the engine began to roar Billingsley shouted:

"Get out of the way! We're going alone!"

Terrified, Shoemaker stood on the field and saw the plane careen wildly as it moved down the runway and finally rose.

GIFFORD PLANS DRIVE FOR CASH BY LOCAL UNITS

Stimulation Expected to Avoid Necessity for Federal Relief.

EFFORT TO BE MADE TO AROUSE COUNTRY

National Funds Campaigns to Be Synchronized and Date Set Later.

(United Press.)

The Federal program for relief of distress next winter will be "a national drive to raise local funds," Walter S. Gifford, named by President Hoover to direct relief work, announced yesterday.

In brief, the plan is to stimulate private sources of relief and to intensify a spirit of responsibility among local, county and State governments, in hope that Federal aid will not be needed.

By means of a concerted national campaign, by personal contacts with relief organizations and by speeches over national radio networks, in addition to direct statements to newspapers, Gifford said he hoped the country would be stirred to a pitch where it would meet the unemployment relief situation adequately. The time for the national drive will be announced later.

Federal Aid Is Avoided.

But he left the way wide open for Federal funds if they are needed. Forty newspaper correspondents questioned him, at his first press conference, as to what would happen if local, county and State organizations, working under his direction, failed to raise the money necessary for adequate relief. Each time he replied:

"We'll cross that bridge when we come to it."

Gifford had just returned from a week-end with the President at Rapidan Camp, along with Arthur Croxton, head of the President's emergency committee, when he opened up his new office at the Department of Commerce and called a press conference.

The first surprise was at Gifford's office. He is president of the American Telephone and Telegraph Co., one of the greatest industrial organizations of all history. Popular imagination pictured him in an office of movie proportions. But he was found standing at a little desk, jammed by a window against the end of a slightly larger conference table.

No Promises or Predictions.

There were no jade fountain pen sets or rugs or Russian samovars. On one wall was a drab business map of the country. As squad after squad of newspaper men, anxious to see the head of the newest presidential commission, jammed into the room Gifford said in some surprise:

"We'd better go into the secretary's office, I suppose."

The gist of a 40-minute question-and-answer talk that followed was that Gifford believes the non-federal resources of the country can handle the relief situation; that he doesn't plan to make any promises or predictions; but that he will devote all the time necessary from his great business to do his best to make the relief campaign a success.

Gifford, short, slim, baldish, with clipped light brown mustache and keen light grey eyes, held a black cigar in a somewhat nervous left hand as he started his conference. In his right he held a prepared statement, copies of which had been distributed in advance. This was his own summary of his plans.

It revealed first that this newest presidential commission is to be

Continued on Page 2, Column 6.

Mrs. McCormick Sued Over Campaign Radio

Chicago, Aug. 24 (A.P.).—An echo of Mrs. Ruth Hanna McCormick's radio speeches during her unsuccessful campaign last November for the United States Senate was heard today when suit for $200 was filed against her by the German radio hour of Station WCFL, Chicago. The suit charged that she contracted to use $300 worth of time on the air, paid $100, and neglected to pay the rest.

Scores Enter Boats As Vessel Grounds

Several Yachts Flounder, Struck by Steamer in Marthas Vineyard.

Vineyard Haven, Mass., Aug. 24 (U.P.).—Nearly three score of persons, including 28 passengers, took to lifeboats late tonight when the steamship Naushon, plying between New Bedford and islands in Marthas Vineyard, ran aground during a squall.

The passengers and crew of the Naushon—a small steam vessel piloted by Capt. Webster Gifford—were brought ashore and carried from the boats by Coast Guardsmen from several stations.

The 200-foot coastal schooner Alice Wentworth was damaged considerably when the Naushon ripped into her. The 60-foot pleasure yacht Selkade, owned by Calvin G. Child, of New York, was overturned as the Naushon drifted helplessly toward the mainland. Several small pleasure boats foundered when hit by the steamer.

Collapse Was 'Dictated' by U. S. Reserve Bank, London Paper Says.

DOLE CUT INSISTED ON AS CREDIT CONDITION

Acceptance of 'Ultimatum' Held Blow to Prestige and Patriotism.

London (Tuesday), Aug. 25 (A.P.). The London Daily Herald, Great Britain's chief labor organ, today gives the most prominent place to a story in which it charges that the fall of the MacDonald government and the establishment of a new national administration was "dictated" by United States bankers.

The story says that the $250,000,000 credit recently acquired by the Bank of England was now nearly exhausted and that in seeking new money from the United States the Bank of England was informed by the Federal Reserve Bank that fresh credit could only be granted if drastic economies were made in the "dole."

"Virtual Ultimatum."

"The late government," the paper says, "was informed by the Federal Reserve Bank that credits would only be granted provided specific and considerable economies were made at once in the administration, or in the actual benefit paid under the unemployment insurance scheme.

"This virtual ultimatum from New York bankers played a vital part in dividing the late cabinet on the issue of a 10 per cent reduction in unemployment benefits."

"The insistence by the Bank of England on the need for credits—even on these terms—," the paper added, "heightened the existing clash within the cabinet. It has been made absolutely clear that the credit will not be forthcoming unless and until measures which the United States bankers consider satisfactory are put into operation by the new cabinet."

Called Blow to Prestige.

In an editorial in this morning's issue the Herald said:

"Where is the patriotism, we may ask, in allowing the Federal Reserve Bank of New York to dictate, as a condition for further credit to the Bank of England, the policies to be pursued in relation to the unemployment benefit?

"This isn't patriotism, but acceptance of a dictatorship, not even of a British bank, but of international finance. It is a blow to British prestige equaled only by the terms of the Versailles Treaty."

Gifford Unhurt in Crash Of White House Auto

(Associated Press.)

The White House automobile which brought Walter S. Gifford back to Washington yesterday after his week-end at the President's Rapidan camp was involved in a collision at Fairfax, Va. No one was hurt.

The car, carrying Gifford and Henry M. Robinson, of California, old friend of the President and Mrs. Hoover, collided with a light automobile driven by William Squear, of Warrenton, Va., at a street intersection. The damage was slight and the White House machine overtook the others before they reached Washington.

Plea Sent Hoover For Parley on Coal

Miners' Officers and Ohio Business Men Join in Request.

Gloucester, Ohio, Aug 24 (A.P.).—In a telegram addressed today to President Hoover, officers of the United Mine Workers asked him to call a national conference of coal operators and union representatives in an effort to bring stability to the industry.

The telegram was sent after Gloucester business and professional men met with Percy Tetlow, Lee Hall and David Watkin, officials of the miners' union. The telegram read:

"A meeting of miners, business men, professional men and other citizens of Gloucester, Ohio, was held here and a resolution was unanimously adopted petitioning you to call a national conference of coal operators and representatives of the United Mine Workers of America to make an effort to bring stability to the distressed bituminous coal industry. The misery and poverty now existing among the miners and in mining communities demands at least a supreme effort to bring relief at the earliest possible moment."

101 Ranch Show Train Reaches Home at Last

Ponca City, Okla., Aug. 24 (A.P.). The train bringing the 101 Ranch Wild West Show home from Washington, D. C., arrived here tonight and continued to Marland, Okla., to unload.

Col. Zack Miller, head of the ranch and also of the show, announced that 170 employes who came from Washington would be allowed to spend the night on the train, but would have to leave tomorrow. Col. miller said there were 18 "loyal employes" on the train.

Baldwin Holds Union Guarantee to World

Coalition No Sacrifice of Party Principles Considering Gravity of Task, Says Conservative Leader, Foreseeing Election Later.

London, Aug. 24 (A.P.)—Stanley Baldwin, Conservative leader, issued a statement late tonight giving the reasons why the Conservatives consented to enter the national government.

"The formation of a national government, containing members of the three parties in the state," the statement said, "is a guarantee to all concerned, at home and abroad, that the gravity of the situation is realized by those to whom the facts have been made known and that they are resolved at once to take the measures necessary to put the finances of the country in order.

"We are face to face with a grave national crisis, which, if it were not taken in hand with courage and firmness, would be fraught with serious consequences to every man, woman and child throughout the country.

"But our country always gives proof of its greatness in times of national emergency and I have sufficient confidence in our people to know that this occasion will be no exception to the rule. The crisis with which we are faced demands prompt and immediate measures and dissolution of Parliament at this stage, followed by a general election, would be disastrous. This fact dominates the situation at the moment.

"The only means by which the national emergency can be met is close cooperation between all the parties. For this purpose we Conservatives have considered, for a limited period of time, to enter a national government which will be formed for the express purpose of carrying out such measures as are required to balance the budget and restore confidence in our national credit, and there is no question of any permanent coalition.

"The national government has been allotted a definite task, and on its completion it is understood that Parliament be dissolved as soon as circumstances permit and that each of the parties be left free to place its own policy before the electors for approval.

"By this means no party will be called upon to sacrifice any principle in which it believes. But the gravity of the crisis is such that it is the bounden duty of everyone who studies the welfare of our country to put aside party differences for the time being and cooperate in the national interests. In that task we Conservatives will play our part boldly and courageously."

FLOOD REFUGEES DIE IN CHINESE TYPHOON

Tempest in Yangtze Valley Perils Relief Workers; Cities Menaced.

Hankow, Tuesday, Aug. 25 (U.P.).—A typhoon-like storm today swept the desolate Yangtze Valley region, where countless thousands of dead and dying were left in the wake of China's most disastrous flood.

Hundreds of refugees who had barely escaped the flood's ravages were drowned as the tempest struck the devastated region. Descending with terrific force, the storm demolished thousands of houses and hundreds of sampans, tore down fences and high walls, uprooted trees and sent a new wave of terror through the acutely-suffering region.

The storm had not diminished in intensity at 10 a. m.

The vast flooded area resembled a storm-tossed sea. Ships bearing refugees and relief workers through the once populous valley were imperiled.

Typhoon signals were flying along the river from Shanghai to Shansi, and heavy rains threatened to increase the suffering.

Hankow, Aug. 24 (A.P.).—Apprehensive residents today felt a storm would complete the doom of the three cities, Hanyand, Wuchang, and Hankow, by blowing such volumes of water against them that undermined foundations would be certain to collapse.

More than 400,000 refugees are clinging to a precarious existence on the islanded crests of two hills behind Wuchang. Forced to drink the polluted waters of the swollen streams, the refugees, crowded together like sheep, are ravaged by fever and dysentery.

In the native section of this city, hunger crazed refugees quartered in

Continued on Page 5, Column 4.

FRANCE ACTS ALONE ON PACT WITH ITALY

New Memorandum Withheld From Britain and U. S. Until Next Week.

Paris, Aug. 24 (U.P.).—The government sent a new memorandum to Italy today in connection with resumption of negotiations for a naval limitations agreement, which will be on a strictly bilateral basis.

The manner in which the new negotiations were started shows that France wants other countries to stay out of the discussions. British representatives aided in three-party negotiations which were supposed to have settled the Franco-Italian controversy last spring, but which later collapsed.

The new memorandum will form the basis for resuming conversations between French and Italian statesmen at Geneva during the September League of Nations meetings. Foreign Minister Aristide Briand probably will take a leading role in the discussions, conferring with Foreign Minister Dino Grandi of Italy.

The memorandum will not be communicated to Great Britain or the United States until next week because of France's desire to keep the matter a strictly two-power problem. Rene Massigli, the French naval expert, and several other naval authorities will accompany the French League of Nations delegation to Geneva to participate in the negotiations.

There was a general belief that the chances for success of the negotiations have increased recently. Both countries have shown a willingness to reach an agreement which would cut down the expense of their navies. It is generally admitted that such an accord is necessary for success of the 1932 general disarmament conference at Geneva.

Ecuador's President Quits; Larrea Alba Assumes Post

Congress Accepts Ayora's Resignation; Washington Not Advised.

Quito, Ecuador, Aug. 24 (A.P.).—President Isidro Ayora of Ecuador resigned tonight, shortly after he had accepted the resignation of his cabinet.

The president presented his resignation to congress and it was accepted with only one negative vote, cast by Ingeniero Manuel Navarro, president of the chamber of deputies.

Previously the entire cabinet had resigned and President Ayora had appointed Col. Luis Larrea Alba as minister of government.

The decree naming Col. Larrea Alba had been read to the people, who shouted protests. A crowd swept past a guard, entered the halls of Congress, and shouted, "Down with the government of Col. Larrea Alba!"

At the time the cabinet's resignations were presented, a delegation of officers of the Chimborazo Battalion

Continued on Page 3, Column 1.

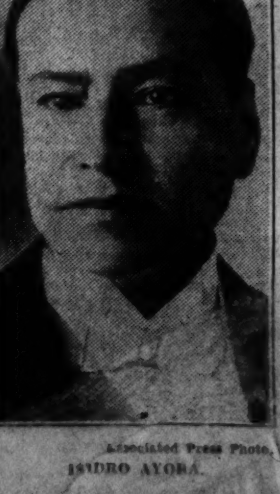

Associated Press Photo.
ISIDRO AYORA.

Accepts Request of King to Head New Ministry of Three Factions.

ROSTER IS EXPECTED TO BE FILLED TODAY

Leaders in Conference Set September 8 Tentatively as Parliament Date.

London, Aug. 24 (A.P.).—Ramsay MacDonald's Socialist-Labor government passed into history today with the resignation of the prime minister and his cabinet.

Almost immediately after the cabinet resigned, King George V instructed MacDonald with the formation of a new national government composed of the leaders of all of the three major parties, whose business for the moment would be burying politics and extricating Great Britain from her economic and financial difficulties.

Tonight MacDonald, Stanley Baldwin and Sir Herbert Samuel, representing the Labor party, the Conservatives and the Liberals, were in close conference going over the possibilities of the personnel of the new government.

It was thought that at least by tomorrow or the next day a full cabinet roster can be presented to the king and sworn in.

Not the Usual Coalition.

An official statement issued from 10 Downing street tonight explained:

"The specific object for which the new government is being formed is to deal with the national emergency that now exists. It is not to be a coalition government in the usual sense of the term, but a government of cooperation for this one purpose. When that purpose is achieved the political parties will resume their respective positions."

The statement went on:

"In order to correct without delay the excess of national expenditure over revenue, it is anticipated that Parliament will be summoned September 8, when proposals will be submitted to the house for a very large reduction in expenditure and for provision, on an equitable basis, of the further funds which will be required to balance the budget.

"As the commerce and well-being not only of the British nation but of a large part of the civilized world has been built up and rests upon well-founded confidence in the pound sterling, the new government will take whatever steps may be deemed by them necessary to justify the maintenance of that confidence unimpaired."

MacDonald's Position Critical.

There were those here tonight who believed that the result of today's dramatic events might be political suicide for MacDonald and the Labor ministers whose lot was cast with his. It was generally agreed that the Labor party was split and it might be unable to function as an entity for some time to come. The belief also existed that today's events may mean the expulsion of MacDonald and his supporters from the Labor party.

Both praise and censure were heaped upon the gray head of the wiry Scotchman tonight. In some labor quarters he was denounced as a traitor to the party, while in others he was termed the hero of the hour, who by putting his personal ambitions aside is risking his political life for the good of the nation.

The new national government is expected to contain about twelve ministers, as compared to the twenty in an ordinary British administration. Among those who, it was believed, possibly would fill posts in the new government besides MacDonald are Stanley Baldwin, former premier and leader of the Conservatives; Lord Irwin, former Viceroy of India, who has been mentioned as a possible new foreign secretary; Sir Samuel Hoare, Sir Austin Chamberlain, Neville Chamberlain, former premier Lloyd George (if his health permits), Lord Reading, Sir Herbert Samuel, Sir Donald MacLean, Philip Snowden and J. H. Thomas.

Court Bulletin Tells Story.

Tonight's brief court circular from Buckingham Palace told the story of the day's events.

"The Right Hon. Ramsay MacDonald," it said, "had an audience with the king this afternoon and tendered his resignation as prime minister and first lord of the treas-

Continued on Page 2, Column 2.

Summary of Inside Pages.

Pages.
2—Trade Shifts Britain's Trouble.
3—John J. Daly Feature.
When Washington Was Younger.
The Girl About Town.
Secretary Mellon Back.
Postal Wage Cut Fought.
4—B. F. Durr's Funeral Today.
5—Navy Party Blamed for Death.
Tokyo Forgives Lindbergh.
Lea Jury Locked Up for Night.
Latin-American Dispatches.
6—Editorials.
7—News of the Suburbs.
8—Society.
9—Culbertson on Contract.
Radio Programs.
10—About the Showshops.
11-12-13—Sports.
14-15—Financial News.
16—The Post Comics.
17—25 Years Ago Today.
18—Suicide Seen in Body's Finding.
Traffic Control Lights Tried.
Family Fist Fight Probed.
The Once Over.
Vital Statistics.

BRITAIN'S WOES LIE IN SHIFTS OF TRADE

Ordinary Citizen Slow to See World Demand Is Past for His Products.

London, Aug. 24 (A.P.).—Only within recent weeks has the ordinary British citizen awakened to the fact that his country's economic difficulties may be more than superficial.

Even now he believes that if his new national government succeeds in overcoming a possible deficit of $600,000,000 in the budget everything will be all right, but the roots of Great Britain's economic crisis run deep and unbiased observers are saying that England is on the threshold of one of the most difficult periods she ever has known.

They are saying that the budget deficit is merely a surface indication of a malignant disease which is attacking the very vitals of the empire.

Island Industry Infirm.

It was George Harvey, late ambassador of the United States, who angered England by calling it a "middle man" country, but the belief is increasing that Harvey, in his picturesque way, put his finger on the sore spot.

Right now British industry as a whole is widely described as wobbling and infirm. Vital industries such as cotton, cloth and steel manufacture which have made England great are wasting in sickness.

Efforts to stimulate trade by banding together various units of the empire in a "one for all and all for one" campaign have failed thus far and the economists say the reason is that trade must find its own level and patriotism does not count for much in the world of business.

Coal Only Vital Resource.

Many experts attribute England's troubles to the world-wide depression, but others have sought further.

These latter point out that England has practically no natural resources except coal, which is a drug on the market. There are plentiful resources in the dominions, but these outposts of empire have been indicating ever more plainly that they are not inclined to pool their resources.

England achieved her preeminence as a manufacturing nation by the simple expedient of importing raw material and selling the manufactured product back to the country of origin at a profit.

War Brought Shifts.

This was possible because small and undeveloped countries had no facilities for manufacturing. It was not so long ago as those things run that England was making steel even for the United States, selling it back at a profit despite the cost of transporting raw materials. In the same way England made cotton goods and many other products and the world was her market.

But the United States and many of the other customers began manufacturing for themselves and then came the World War, compelling even small nations to develop their own resources.

Thus it has come about that many nations which before the war depended on England for their manufactured goods no longer need her.

With all these facts before them the experts asked how England is to revive her trade and industry if there is no longer a demand for English goods.

This is the problem which the new national government faces.

Crowds in Downing Street Cheer and 'Boo' at Leaders

Throngs Press Against Police Lines in Front of No. 10 Despite Rain, Awaiting News of British Political Emergency.

London, Aug. 24 (A.P.).—Downing street, which has witnessed strange events in the course of the years, saw a government die today and saw its successor born.

Many thousands of British people, packed behind police lines on the street, pressing against the iron fence at the north end, and overflowing into Whitehall at the other end, cheered with a strange gusto, into which could be read the words:

"The government is dead; long live the government."

The crowds were gathered there since early morning. George Lansbury, commissioner of public works, who built a public swimming pool with orange bath houses in artistocratic Hyde Park, got the biggest hand among the ministers as they arrived for the last cabinet meeting, but Margaret Bondfield, minister of labor, who arrived wearing a flowered straw hat and a gorgeously embroidered coat, was also given a warm reception.

The real climax of today's events, the happening which denoted broken personal and political friendships of brothers in arms who had fought labor's battles side by side through the years, developed a strangely stirring scene in the street.

The cabinet had been in session for only about 15 minutes, when the black door of No. 10 was pulled open from the inside and Arthur Henderson, foreign secretary, came out, his face even more florid than usual. He was putting on his hat as he emerged and getting a firm grip on his umbrella as he stepped into the street.

He shouted "No!" to newspapermen who asked if he had anything to say. As he disappeared across the street into the entrance of the foreign office, George Lansbury, Arthur Greenwood, Tom Johnston, William Graham and William Adamson came out.

One of them shouted: "It is all over. We have resigned!" as they started off down the street toward Whitehall.

A woman in the crowd, pointing her umbrella at two of the departing ministers, shouted: "There go traitors to their country!" Police took the woman's arm and shunted her out of the way. Some of the crowd booed, some cheered and some shouted "Good old George!" at Lansbury.

It was not fully borne to the minds of most of the crowd what had happened until later—that the hasty exit meant that Prime Minister MacDonald had stated his intention to head a national government and that the ministers, some of them angry and bitter, had decided to break with the leader who twice took them to victory.

A cold, raw wind blew the length of the street most of the day, and the crowd shivered. Dark clouds above gave a continual threat of rain and lent a dour aspect to the scene.

Early this evening rain did begin to fall. There were few umbrellas in the crowds, and fewer coats, but almost no one moved on. Late tonight they were still packed along the sidewalks, waiting for a chance to view some of the leaders in Britain's emergency.

M'DONALD ACTS TO FORM NEW CABINET FOR BRITAIN

Continued from Page 1.

ury, which his majesty was graciously pleased to accept.

"The king subsequently gave a further audience to the Right Hon. J. Ramsay MacDonald and invited him to form a national administration. The Right Hon. J. Ramsay MacDonald accepted his majesty's offer of the post of prime minister and kissed his hand upon the appointment."

When the second Labor government passed out of existence today, it had been in office two years, two months and fifteen days. The recent publication of the May economic report, foreshadowing a deficit of approximately $600,000,000 in next year's budget, and the subsequent efforts of the prime minister and the cabinet to surmount this difficulty, directly led to the administration's fall.

Dole One Horn of Dilemma.

The prime minister was caught between upper and nether millstones—the objections of the Trades Union Congress to a readjustment of the "dole" on the one hand, and the insistence of the Conservatives that savings, and not new taxes, must be the essence of the government's proposals.

Negotiations and conferences with trades union leaders and heads of the opposition parties occupied the last few days, which were filled with rumors of import revenue taxes, cutting of the dole and lowering the wages and salaries of state employes.

With a divergence of opinion among the members of his own cabinet and apparently unable to reach a compromise with the trade unionists or the opposition leaders, Prime Minister MacDonald is said to have reasoned that the only way to save the country was to dissolve his government and tackle the problems with a combination of the three parties and without previous party restrictions.

Tonight many Labor officials were taking the view that since MacDonald is becoming the head of a national government he ceases automatically to be a leader of the Labor party.

What will happen when the present financial and economic crisis is past seemed most problematic. Some observers believed it would mean the permanent retirement of MacDonald, while others saw him emerging from the situation as one of the greatest figures in English history.

No formal statements were issued by any of the parties. The Liberals announced that Sir Herbert Samuel was meeting with MacDonald and Stanley Baldwin for the purpose of forming a government. A full meeting of the Conservative party is to be held Friday, after which an official announcement is expected to be made.

Following the resignation of the cabinet, it was revealed that about nine members of the Labor government did not see eye to eye with MacDonald on the budget cuts, especially on the proposal to readjust the "dole." These members, it was taken for granted, will not enter the new government and at the same time it was expected they would be likely to oppose the prime minister in the next Parliament

Parliament Line-up.

In view of the political situation the strength of the parties in Parliament is interesting. The Labor party has 268 members in the House of Commons, and of these it was said probably 176 would support MacDonald and 110 would be adherents of the Trades Union Congress. The Conservatives have a membership of 252 and the Liberals 58. There are eleven Ulster Unionists, five Independents and two Socialists. One seat is now vacant.

Regarding the vacant seat, representing Guildford, Stopford Brooke, the Liberal candidate, announced tonight that he was not proceeding with his nomination tomorrow, this action being his contribution toward the success of the national government. This leaves C. Rhys, the Conservative nominee, as the only candidate, the Labor candidate having withdrawn.

A meeting of the privy council was expected to be held at Buckingham Palace either tomorrow or Wednesday, when the new members of the national government will probably be sworn in and the seals of office of those ministers who will no longer hold portfolios will be handed to the king. It was thought possible that if all goes well the king might be able to return to Balmoral to resume his holiday by the end of the week.

J. H. Thomas today expressed the views of those Labor ministers who decided to cast their lot with MacDonald.

"In these changed circumstances," he said, "and having regard to the fact that I am general secretary of the Railwaymen's Union, I felt it to be a moral obligation to tell my executive the reason which prompted me to take the step I have, namely, to accept an invitation to join the new government.

"No one deplores more than myself the break-up in the late Government. No member of the Government could be, or is, happy over economies in social services, but the grave financial situation of the country, in my opinion, makes it imperative that the first and only consideration is that the financial stability of the nation must be placed beyond all doubt."

Labor Groups to Meet.

It was announced tonight that it had been decided to summon a special joint meeting of the Trades Union Congress general council, the national executive of the Labor party and the consultative committee of the Parliamentary Labor party for Wednesday to consider the situation created by the formation of a national Government.

"It is obvious nobody can commit the Trades Union and labor movement to participation in, or support of, a national government without its consent," W. M. Citrine, general secretary of the Congress, said. "Its consent has not been asked for, and has not been given. Until the properly constituted bodies, the Labor party executive and Trades Union Congress General Council have considered the matter and reached a decision, it must be understood that our support of the Government ceased with the resignation of the Cabinet."

That the labor ministers who chose to throw their lot with the prime minister are in a delicate position is indicated by what an official of the Railwaymen's Union said in speaking of J. H. Thomas:

"In view of the fact that the Trades Union Congress is opposed to the economies the new Government is likely to propose," he said, "and that the Railwaymen's Union is affiliated with this body, the action of Mr. Thomas can hardly be supported by us."

(Associated Press.)

Great Britain's efforts to form a coalition government were regarded here yesterday as steps toward strengthening the British financial position and as such were welcomed.

Washington officials have watched the growing acuteness of the British financial situation closely for the last two months, since it became apparent that President Hoover's plan for a one year's intergovernmental debt moratorium had helped save Germany from economic collapse.

At that time officials, while reluctant to discuss the question publicly, said privately that the British financial situation was considered disturbing. Word was then reaching Washington daily of increasingly serious withdrawals of gold from the Bank of England. This both puzzled and amazed Washington, which sought unsuccessfully to place its finger on the exact cause.

The opinion was expressed, however, that a coalition government—probably one headed by Ramsay MacDonald—would probably go a long way to restore credit and ease the financial pressure.

Resignation No Surprise Here.

The resignation of the MacDonald government did not come as a surprise, although some cognizance had been taken of predictions that the Labor ministry might attempt to weather the crisis.

Opinions expressed generally here gave the Laborites high praise for their part in international affairs. Premier MacDonald, because of his personal visit to President Hoover in October, 1929, became a better known figure to the American people than probably any other British statesman in recent years.

Beginning with the MacDonald visit and continuing through the London Naval Conference, and the more recent ministers' conference in London, the efforts of the two nations have been directed largely toward cooperation in international affairs.

A change in the British government was considered here to presage no difficulties for the coming general disarmament conference at Geneva.

DISTRICT CHAIRMAN ORDERS POLICE QUIZ

Reichelderfer Tells Pratt to Get to Bottom of Beating Allegations.

Continued from Page 1.

and their desire to have a strictly impartial inquiry.

And after the preliminary hearing, Inspector Louis Stoll said he interviewed Harker at police headquarters in the presence of S. McComas Hawken, attorney for the young man, in continuance of the investigation he started Sunday. Harker there accused Precinct Detective James Mostyn of striking him in the eye during the questioning he underwent Saturday, Inspector Stoll declared, but the police official said he would take no action at once, "as he had several matters to run out."

He declined to state what these matters are.

The inspector's investigation, started Sunday with the cooperation of Capt. W. E. Holmes, commander of the First Precinct, produced about 25 statements from men on duty at the station during the entire time Harker was in custody, denying absolutely that Harker was molested in any fashion.

These denials continued at the preliminary hearing yesterday. Only Detective Mostyn and Private Groome were called to the stand as witnesses and they stood stoutly by their denial that Harker had been touched.

However, Attorney Hawken obtained from Groome an admission that a piece of rubber hose, about "16 inches long," is kept at the precinct station, but Groome did not appear to know exactly what use was made of it.

Admits Hose Kept in Station.

"There is a piece of rubber hose kept at the First Precinct Station, isn't there?" Attorney Hawken asked Groome.

"Well, I haven't seen it since all this came up," the policeman replied.

"There was a piece there, however?" Attorney Hawken insisted.

"Yes, but I don't recall seeing it for some time," Groome answered.

"Well, what was it used for?" Mr. Hawken asked.

"I don't know exactly," Groome said, "but I believe it was used by the janitor. I remember seeing it attached to the spigot as he was washing the floors."

The testimony of Groome and Mostyn varied in one particular—at the point where they touched on Harker's alleged confession to the robbery of 727 North Capitol street. Mostyn, during his term on the stand, declared that Harker had told him where he had thrown parts of the cash register, and that Mostyn had gone to the spot described and recovered it.

Blacked Eye Denied.

Groome, however, declared that he had gone to the P. O. Visible Lunch room, the place robbed, and that one of the proprietors had produced parts of the broken cash register for the policemen, which he had recovered himself from an alley. Groome denied this was before Harker was questioned.

Groome said he had seen no blood on Harker's clothing on the day he was questioned, and did not know there was blood there, until he saw a spot of it on the shirt Harker had worn, which he said was shown him by a superior officer Sunday night.

Harker's eye was not black, but his face was swollen and "a little fat," when he was questioned, the policeman said.

"Fat! you call that fat," Mr. Hawken said, pointing to Harker's eye, which still showed a deep purple.

25-Minute Beating Alleged.

Groome said Harker's eye was still a little swollen at the time he was released on $1,000 bond, but that it was not badly discolored and he "didn't pay much attention to it." The policeman denied Harker was struck on the nose and then told to stop the flow of blood with his handkerchief to keep the blood from staining his shirt.

In summing up and pleading for a chance to call several defense witnesses at the preliminary hearing, Mr. Hawken declared that the evidence showed the boy had suffered injuries "under police brutality," and offered to call eight witnesses, who he said would conclusively show that Harker had been beaten for 25 or 30 minutes.

There was certainly reasonable doubt as to testimony taken in that manner, Mr. Hawken said, and asked that his client be released.

However, Judge Mattingly held that it would not be proper for the defense to present these witnesses at a preliminary hearing.

Inspector Stoll attended the preliminary hearing, taking notes on the testimony to guide him through the mazes of his investigation. Immediately after the hearing was closed, Detective Mostyn ordered the court reporter to make him a transcript of the testimony—at a cost of $45, presumably to guide him through the coming inquiry.

Following the preliminary hearing, Harker was taken to Maj. Pratt's office by Mr. Hawken, and Inspector Stoll was given the privilege of asking him any question pertaining either to the housebreaking charge or to the alleged "third degree" he received at the hands of police.

Picks Out Assailants.

After being questioned for about 30 minutes Maj. Pratt directed that Harker be taken to the First Precinct Station and told to pick out the six men who are alleged to have beaten him.

At the station Harker named Mostyn as the man who struck him in the eye, and declared that he believed Mostyn was the man who wielded the rubber hose. However, Harker said, he was held face down on the floor at that time and could not be certain who was belaboring him.

Harker named Privates Groome, Leflin and Burroughs as others who were in the sergeant's room at the time of the alleged beating.

The Post learned last night that another prisoner at the First Precinct Station had reported that he was taken into the sergeant's room shortly after Harker had been questioned there and had seen a rubber hose on the table.

A second prisoner claims he heard Harker scream under a beating, and that a short time later a policeman came to his cell, a rubber hose in his hand, and promised him a dose of the same medicine "unless he talked right."

Argentine Sends Gold to U. S.

Buenos Aires Aug. 24 (U.P.).—The government shipped $4,255,200 in gold to New York today aboard the S. S. Western Prince for service on foreign debts.

HARKER ACCUSES

DETECTIVE JAMES MOSTYN

PRESIDENT STUDIES WICKERSHAM TOME

Anticrime Counsel May Be Source of Plan to War on Racketeering.

(Associated Press.)

President Hoover is evolving a definite plan for strengthening Federal law enforcement activities, aiming at least in part at the gangster, racketeer and professional criminal.

This word came quietly yesterday from sources informed as to the President's activities. Whether details of the plan will take shape and be made public in the near future, or be incorporated in a later message to Congress, those close to him could not say.

Almost simultaneously with the fatal shooting of five men and a child in a running battle across Manhattan, and the machine-gunning of three men in Brooklyn yesterday, it was learned authoritatively that Mr. Hoover was studying the voluminous anticrime recommendations of the Wickersham Commission.

Whatever action the President would take against the organized gangster and racketeer might be suggested by the Wickersham data. In it he would find a statement, signed by all eleven commissioners, recommending "Nation-wide thorough and scientific studies of racketeering and organized extortion."

"Intelligent action," the commission said, "requires knowledge—not, as in too many cases, a mere redoubling of effort in the absence of adequate information and a definite plan."

The commission has been unanimous in saying more money should be spent on law enforcement, holding that it is "much more important to increase the efficiency of the administration of criminal justice than to decrease its cost."

40,000 DEMAND END OF NEW YORK GANGS

Continued from Page 1.

30,000 members of the legion. A blaring band and tumultuous shouts greeted his brief speech.

The doors of the Garden were closed a few minutes after 8 o'clock with more than 10,000 persons estimated even then to be demanding ingress. The number outside soon was more than doubled.

As the first step in the campaign $100,000 was appropriated this afternoon by the board of estimate to equip police cars with radios so that more cruising shotgun squads may be called into action without delay.

Another $27,476 was ordered spent for the purchase of 75 armored motorcycles, which will bring the police fleet to 100.

Police Commissioner Mulrooney instructed 300 of his men doing clerical work to report after their regular hours for duty on the street from 8 p. m. to midnight. They will be equipped with sidearms and concentrated in strategic points.

Acting Mayor McKee held a conference with county officials and members of the judiciary. After a long session behind locked doors he promised "definite, drastic action." He refused to say what form it would take.

MEMPHIS GATHERING UNITES IN JOB MOVE

Murray's Conference to Set Up Permanent Machine to Create Work.

Memphis, Tenn., Aug. 24 (A.P.).—Representatives of Mississippi valley States, meeting here today, agreed to tackle the unemployment situation as a unit, concentrating their forces behind a permanent organization to be set up by the conference.

Meeting at the call of Gov. W. P. (Alfalfa Bill) Murray of Oklahoma, delegates chose Representative Frank Reid, Republican, Illinois, as their permanent chairman, and went immediately about the preparation of a definite program.

Governors of each of the Valley states were urged to commission delegates to form part of the national hookup and serve at the call of the conference. State delegates would use such pressure as is necessary to boost public construction programs of States, counties and municipalities.

Hope to Slash Red Tape.

The conference, which includes representatives and senators among its membership, took over the task of urging the expedition of the Federal construction program, "cutting loose" in the words of Gov. Murray, "the red strings that delay action."

Plans were made for another conference in September, to be held either at Memphis, St. Louis, New Orleans or Hot Springs, Ark.

State delegates were instructed to organize, to coordinate and disseminate activities of all the relief organizations in the affected States.

After Chairman Reid opened the meeting to "free discussion," a number of suggestions for raising money were offered, including that of Gov. Murray that State and Federal employes return from five to fifteen per cent of their salaries for aid of the jobless.

Extra Session Urged.

An extra session of Congress was urged, but Gov. Murray announced his opposition to such a step as "an embarrassment to President Hoover." All agreed the Federal Government should match dollar for dollar all funds expended by States on roads and drainage construction.

Clarence Douglas, special representative of the Inland Waterways Corporation, said that the government has $1,500,000,000 available for public construction, rivers and harbors improvement and flood control and urged the conference to go on record as favoring the expenditure of this money as expeditiously as possible.

NATIONAL FUND DRIVE TO BE ON LOCAL BASIS

Continued from Page 1.

called the "President's Organization on Unemployment Relief," and that the 60 citizens invited to serve under him will be a separate advisory committee to his own organization.

"This is an organization for action, to assist in building up adequate relief for distress over the winter by cooperation with all agencies," it stated. "The President has set its foundation in all national groups and I have undertaken to direct it. From my experience as director of the Council of National Defense during the war, I know that the idealism and high purpose of the American people will not permit of failure."

As to his advisory commission, he said it would be divided into three groups.

1. Representatives of national welfare bodies and industrial organizations, who will be called into consultation as necessary. Half a dozen of them, from such organizations as the Travelers' Aid, Family Welfare, Community Chests, Public Welfare and National Catholic Welfare Conference organizations have been summoned for their first meeting today.

Representatives in Each State.

2. Representatives of Gifford's organization in each State, to maintain contact with intrastate relief activities.

3. Members at large of the advisory committee, who will be called into consultation individually and through subcommittees to be appointed.

There will be no immediate meeting of the advisory board as a whole, he said, but such a meeting probably will be held later.

Today's meeting, Gifford's statement said, will be to "endeavor to arrange a coincidental period for the appeal for funds. Such a period can then be recommended to all organizations over the country interested in raising money for relief in order that there may be a Nation-wide appeal. It is not an appeal for a national fund, but for maximum local funds."

Problem Seen as Local.

Questions regarding this statement were aimed at once at the possibility of Federal funds to supplement those of municipalities, States and counties.

"Let's cross that bridge when we come to it," said Mr. Gifford. "We have nothing in mind of that sort now. This is a drive to start local funds. We must see what will happen, then we shall know what more is necessary.

"I do not want to start in on a controversial basis. I am here to do a difficult job in the best way I can. I am not fighting theories, but unemployment. Nobody is going to have a wand and find work for 6,000,000 people. Our problem is to see that every community in every State acts to avoid acute distress, hence we are concerned only with the situation this winter and how to meet it. Briefly, to find the load to be carried, get citizens and authorities to survey their own situations, and raise the money."

Trio Accused of Plot To Kill Greek Premier

Bucharest, Roumania, Aug. 24 (A. P.).—Police were attempting to obtain statements today from three men arrested in connection with an alleged plot to assassinate Premier Venizelos of Greece on the occasion of his recent visit to Roumania.

5 European Fliers Will Visit Capital

Washington Aero Club to Entertain Aviators Tomorrow.

Five distinguished European aviators will spend several hours in Washington and be guests of the Washington Aero Club at luncheon tomorrow. The fliers are in the United States as guests of the national air race officials, and will stop in Washington on their way from New York to Cleveland.

The visitors to the Capital are Ernest Udet, Germany; Capt. Mario de Bernardi, Italy; Capt. C. Orlinski, Poland; Flight Lieut. R. L. R. Atcherly, Great Britian, and Maj. Alois Kubita, Czecchoslovakia.

Lieut. Alford J. Williams, former naval speed flier, went to Europe recently to invite foreign fliers to take part in the Cleveland races. He will be with the five visiting aviators when they arrive tomorrow. Col. Clarence M. Young, assistant secretary of commerce for aviation, will send the department's new tri-motored plane to New York for use by the visitors, who will fly from that city to Washington and Cleveland.

German Ocean Fliers At Lisbon to Make Hop

Lisbon, Aug. 24 (A.P.).—Willy Rody and Christian Johannsen, German airmen, who left Berlin Saturday on the first leg of a projected transatlantic flight, arrived here today. Rody said they expected to make a nonstop flight to New York by way of the Azores, weather permitting, and would attempt a return flight to Berlin by way of Ireland. They landed first at Lyons, then at Marseille and finally in a single hop at Madrid, which they left at 11 a. m. today.

British Union Cabinet Hailed in Paris Press

Paris, Aug. 24 (A.P.).—Most of the Paris press today hailed the prospect of a national union cabinet as the wisest solution of the British crisis.

The general comment was that the resignation of the Labor government was the only way out and that the choice of Prime Minister MacDonald by King George to head the new government was the best means of assuring a rapid solution.

Gold Star Mother Ill.

Paris, Aug. 24 (A.P.).—Mrs. Eva L. Elliott, a Gold-Star Mother of Indiana, member of a group visiting the Meuse-Argonne section, was admitted to the American Hospital today, suffering from a heart attack. Her condition was regarded as not serious.

The President's Engagements

MONDAY, AUGUST 24, 1931.

Mr. Edward A. O'Neal, president, American Farm Bureau Federation.

The German Ambassador.

The Return of Ostrea Virginica

With the coming of September, Ostrea Virginica—oysters, in everyday language—are again released from the banishment (an unnecessary exile, the scientists declare) of the R-less summer months. Served on the half shell, in a heaping dish of sparkling cracked ice, this valuable food, non-fattening and rich in food values, constitutes one of the genuine pleasures of dining out in one's favorite restaurant.

American ICE Company

Hickey-Freeman CUSTOMIZED CLOTHES

Sports Jackets

THE wearing of Sports Jackets for business and in the evening calls for a finer brand of tailoring than the sporting coat of yesteryear.

Here you will find only the finer sort, many of which are customized by HICKEY-FREEMAN.

$22.50 to $48.75 (formerly $30.00 to $65.00)

Goldheim's

Apparel for Gentlemen . . . Established 1875

FOURTEEN HUNDRED AND NINE H STREET

that EXTRA something

is unusual Value and Quality in

Clicquot Club

Your dealer offers EXTRA value in these fine old American beverages. Mellower flavor—keener, more lasting life.

GINGER ALES

Pale Dry—Golden—Sec

sas-Clicquot's own delicious confection drink

SPECIAL NOTICES

I WILL NOT BE RESPONSIBLE FOR debts or bills other than those contracted by myself. ROLAND RAGAN, 462 M sw.

EASTMAN MOVING PICTURE KODAK. Lost between Union Station and Mayflower Hotel, usual taxicab route. Liberal reward on return to Mr. Hills, Mayflower Hotel.

Window SHADES; Floor Coverings; SCREENS; prompt econ. serv. KLEEBLATT, 11th and H ne.; Linc. 0879.

Save ½

30-Day Round-Trip Excursion Tickets

FROM WASHINGTON, BALTIMORE AND ANNAPOLIS TO PITTSBURGH AND POINTS WEST on the PENNSYLVANIA RAILROAD

One Fare Plus $1.00 — For the Round Trip

WEDNESDAY, AUGUST 26

Tickets Will Be Sold From Annapolis on August 25 Also

	From Balto. and Wash.	From An'polis		From Balto. and Wash.	From An'polis
Cincinnati, O.	$21.31	$21.83	Indian'polis, Ind.	$25.10	$25.62
Cleveland, O.	16.63	17.15	Louisville, Ky.	25.62	26.14
Columbus, O.	18.78	19.30	Pittsburgh, Pa.	11.90	12.42
Chicago, Ill.	28.78	29.30	St. Louis, Mo.	33.54	34.06
Detroit, Mich.	22.55	23.07	Toledo, O.	20.48	21.00
G. Rapids, Mich.	26.45	26.97	Wheeling, W. Va.	13.73	14.25

Similar fares for round trip to all points on the Pennsylvania Railroad west of Pittsburgh. Tickets will be sold from Washington and Baltimore on August 26 only; from Annapolis August 25 and 26; good to return until September 25. Stop-over at any point en route going or returning within final limit.

Tickets will be good on all regular trains in coaches, and in Pullman cars on payment of Pullman charges.

Go "BACK HOME" and See the Folks and Friends

For information and reservations, consult Ticket Agents, or telephone Washington, National 9140

Pennsylvania Railroad

LIFE TIME FURNITURE

Closed Saturdays in August

The August Sale of Lifetime Furniture

now in progress

Philco Radio

Baby Grand Model

Among the complete new line of Philco Radios at Mayer & Co. is this attractive and performing Baby Grand model at $49.95. Seven tubes and a beautiful tone. See it today.

$49.95

Parking Service. (Drive Directly to Our Rear Entrance. Your Car Will Be Parked.)

MAYER & CO.

Seventh St. Bet. D and E

TWO TOWNS IN IDAHO DOOMED BY FLAMES

Guardsmen Sent to Fight Forest Fires as Peril Grows Graver.

Boise, Idaho, Aug. 24 (A.P.).—Hope of saving the towns of Grimes Pass and Pioneerville from the raging forest fires of central Idaho waned today as rising winds fanned the flames.

Dr. C. C. Fairchild at Pioneerville reported the situation "looks very bad." He said the wind was blowing hard and that the fire fighters were short of water pumps to combat the creeping flames.

Three pumps went out of commission along the fire front today and more were sent from this city. Failure of the equipment at this critical moment seriously handicapped the efforts of the 600 men combatting the blazes along a 40-mile front.

John Bonn and a man named Shanahan were caught between the main fire near Placerville and a backfire near the Comeback mine. They fled from their automobile when flames blocked the road and escaped on foot. The machine was consumed.

One hundred Idaho National Guardsmen, ordered out by Gov. C. Ben Ross, joined the firefighters today.

Refugees flocked into camps established for them. Virtually all mines in the basin have been deserted by workmen and their families.

DIED

BARKER—On Saturday, August 22, 1931, WALTER SEATON, beloved husband of Elizabeth L. Barker.
Funeral from his late residence, 3507 Twenty-fourth street northeast, on Tuesday, August 25, at 10 a. m. Interment Cedar Hill Cemetery.

BLACK—On Friday, August 21, 1931, at Colorado Springs, Colo., RALEIGH M., beloved husband of the late Kate S. Black and father of Mrs. S. B. Langley, Mrs. R. B. Doing and Raleigh M. Black, jr.
Funeral from his daughter's residence, 2639 Myrtle avenue northeast, on Wednesday, August 26, at 1:30 p. m. Interment in Arlington National Cemetery.

BRADBURY—On Saturday, August 22, 1931, at his residence, 115 E street southeast, HERBERT L., beloved husband of Alice W. Bradbury and father of Lawrence Bradbury.
Funeral from the W. W. Chambers Co. funeral home, 1400 Chapin street northwest, on Tuesday, August 25, at 2 p. m. Masonic services by East Gate Lodge, No. 34, F. A. A. M. Interment Cedar Hill Cemetery.

BROTHERS—On Sunday, August 23, 1931, at Casualty Hospital, WINNIFRED F., wife of John Schuler Brothers.
Funeral services to be held at the East Washington Heights Baptist Church, at junction of Alabama avenue, Branch road southeast, on Tuesday, August 25, at 12 noon. Relatives and friends invited. Casket will not be opened at the church. Interment Cedar Hill Cemetery.

CARBAUGH—On Monday, August 24, 1931, at Emergency Hospital, MARGARET E., beloved wife of Hunter Carbaugh, of Stephen City, Va.
Remains resting at the W. W. Chambers Co. funeral home, 1400 Chapin street northwest. Notice of funeral later.

CARROLL—Suddenly, on Sunday, August 23, 1931, SUZELLE, beloved wife of Frank S. Carroll.
Funeral from her late residence, 43 V street northwest, on Wednesday, August 26, at 11 a. m. Interment Mount Olivet Cemetery. Relatives and friends invited.

DECKER—On Monday, August 24, 1931, at her sister's residence, 5111 Forty-first street northwest, THERESA B. DECKER (nee Herbert), beloved wife of the late Capt. E. G. Decker.
Notice of funeral later.

DELANEY—On Monday, August 24, 1931, at 7:30 a. m., at his residence, The Wentworth Apartments, Baltimore, Md., CHARLES F., beloved husband of Minnie V. Delaney (nee Lederer).
Funeral from the chapel of Thomas S. Sergeon, 1011 Seventh street northwest, on Thursday, August 27, at 11 a. m. Relatives and friends invited to attend. Interment in Congressional Cemetery.

DURR—On Sunday, August 23, 1931, at his residence, 5620 Nevada avenue northwest, BENJAMIN F., beloved husband of Grace L. Durr, in his fifty-fourth year.
Funeral on Tuesday, August 25, at 1:30 p. m., from his late residence. Interment Arlington National Cemetery.

FULKS—On Sunday, August 23, 1931, at the home of his daughter, Mrs. Frank B. Serverance, Gaithersburg, Md., IGNATIUS T., beloved husband of the late Elizabeth G. Fulks, in his 100th year.
Funeral from Epworth Methodist Church, Gaithersburg, Md., on Tuesday, August 25, at 2:30 p. m. Interment Forest Oaks Cemetery.

HARRIS—Suddenly, on Saturday, August 22, 1931, CLAUDE, beloved husband of Ethel G. Harris.
Services at Tabler's funeral home, 928 M street northwest, on Tuesday, August 25, at 2 p. m. Interment Arlington National Cemetery.

HEALEY—On Sunday, August 23, 1931, WILLIAM FRANCIS, beloved husband of the late Maud L. Healey.
Funeral from his late residence, 926 Shepherd street northwest, on Tuesday, August 25, at 8:30 a. m. Requiem mass at St. Gabriel's Church at 9 o'clock. Relatives and friends invited. Interment in Mount Olivet Cemetery.

HELLER—On Monday, August 24, 1931, FREDERICK, beloved husband of Emma Heller (nee Schreiber), and father of Theodore, Frederick, Lewis, Margaret and Charles Heller.
Funeral from the W. W. Chambers Co. funeral home, 1400 Chapin street northwest, on Wednesday, August 26, at 2 p. m. Interment Cedar Hill Cemetery.

JEFFRIES—On Sunday, August 23, 1931, at Children's Hospital, RAYMOND GERALD, beloved son of the late Raymond G. and Gertrude E. Jeffries, aged 5 years.
Funeral services in W. W. Chambers Co. funeral home, 1400 Chapin street northwest, on Tuesday, August 25, at 2 p. m. Interment Hagerstown, Md.

FUNERAL DIRECTORS

Frank Geier's Sons Co.
1113 SEVENTH ST. NW. Telephone
Modern Chapel. NATIONAL 2473.

Clyde J. Nichols, Inc.
4200 9th St. NW. Col. 6324.

THOS. S. SERGEON
1011 7TH ST NW. Telephone Natl. 1090.

JAMES T. RYAN
317 PA. AVE. SE. Atlantic 1700.

WM. H. SARDO & CO.
412 H ST. NE. Phone Lincoln 0524.

ESTABLISHED 1876.
JOHN R. WRIGHT CO.
1337 10th st. nw. Phone North 0047.

J. WILLIAM LEE'S SONS
FUNERAL DIRECTORS,
CREMATORIUM
332 PA. AVE. NW. NATL. 1384 & 1385.

CHAS. S. ZURHORST
301 EAST CAPITOL ST. LINCOLN 0372.

P. J. SAFFELL
733 8th st. nw. Natl. 0537.

Bigger and Better Funerals
At Half the Usual Cost Are Done by
CHAMBERS
A Whole Funeral for as low as............ $75

FUNERAL DESIGNS

GEO. C. SHAFFER 900 14TH ST. NW.
Expressive Floral Emblems. Phone
Moderate prices. Open eve.&Sun. Nat. 0106

GUDE BROS. CO., Florists
1212 F STREET. National 4276.
APPROPRIATE FUNERAL DESIGNS.

CHACONAS FLOWERS 2500 14th St. N.W.
For All Occasions, Col. 2412
Beautiful Funeral Piece $3
Opposite Chambers Funeral Parlors

CEMETERIES.

Choice Lots and Sites For Sale
ENDOWMENT FUND
ENSURING PERPETUITY
Glenwood Cemetery

When Washington Was Younger—No. 24

IT doesn't look much like this today, but this is the Washington Monument when it was less than a third complete. The Washington Monument was planned during the forties and the corner stone was laid in 1848. Work on the structure was not completed, however, until 1884.

The Monument and the Capitol, it may be noted, parenthetically, were originally taken as the keynotes for building heights in the city. Work on the Monument was begun with $87,000, collected by popular subscription. This amount covered the collections of eleven years.

The commission formed in 1833 to erect the great shaft by popular subscription raised altogether $230,000. These funds were raised and expended by 1855, the date of this photograph.

Work was suspended on the Monument in that year until 1859, when Congress, rousing from a long lethargy on this matter, appropriated $200,000 to carry on the work. This did not end the struggle, but the work of completing the Monument underwent too many vicissitudes to outline here.

The aluminum cap, which is the apex of the shaft, was placed in position in October, 1884, and on February 21, 1885, the completed Monument was at last dedicated.

DOLLAR OIL POSTED; WELLS REMAIN SHUT

Delay Met in Midcontinent Area in Reopening of Valves of Gushers.

Oklahoma City, Aug. 24 (A.P.).—Honobbing again with actual dollar oil, the midcontinent area faced a delay tonight in orders to reopen its sleeping gushers.

Although the $1 per barrel top price was made effective in Oklahoma and Kansas by the Phillips Petroleum Co., and reported promised by two unnamed concerns, governors of three States were not ready to order valves twisted open in oil fields. Instead, the shutdown of wells, enforced by martial law in Oklahoma and east Texas, spread to a major Kansas area.

The dollar level was the primary goal of the shutdown movement, but both Gov. Murray of Oklahoma and Gov. Woodring of Kansas indicated curb orders would remain in force until the price is general. Gov. Sterling of Texas said martial law in that State's new fields would not be affected by the present higher prices.

Kansas operators in the Ritz-Ganton pool, producing an estimated fifth of the State's daily output, closed all but that and water wells under an order of the Kansas Public Service Commission.

DIED

KNOLL—On Sunday, August 23, 1931, at 11:50 a. m., at the residence of her parents, 3521 T street northwest, DORIS MAE, beloved daughter of Raymond J. and Elsie Mae Knoll and sister of Raymond J. Knoll, jr.
Funeral services at the above residence on Wednesday, August 26, at 2 p. m. Interment at Prospect Hill Cemetery.

LAWTON—On Sunday, August 23, 1931, at her home, Long Island, N. Y., ELECTA S., widow of William T. Lawton.
Services at the chapel of Joseph Gawler's Sons, 1754 Pennsylvania avenue northwest, on Tuesday, August 25, at 2 p. m. Interment Rock Creek Cemetery.

MARTIN—Entered into eternal life on Monday, August 24, 1931, at her residence, 1346 Massachusetts avenue southeast, VIRGINIA BLAKE, beloved wife of Thomas J. Martin, in the seventy-third year of her age.
Funeral from her late residence on Wednesday, August 26, at 2:30 p. m. Interment Cedar Hill Cemetery.

MITCHELL—Suddenly, on Sunday morning, August 23, 1931, at his residence, 1635 Newton street northeast, JAMES EDGAR, beloved husband of Minnie R. Mitchell.
Funeral from the above residence on Tuesday morning, August 25, at 11 a. m. Interment Rock Creek Cemetery. Relatives and friends invited to attend.

O'LEARY—On Monday, August 24, 1931, DENNIS J., beloved husband of Mary C. O'Leary and father of Robert O'Leary.
Funeral from his late residence, 2021 North Capitol street, on Thursday, August 27, at 9:30 a. m., thence to St. Martin's Church, where mass will be said at 10 a. m. Relatives and friends invited to attend. Interment Mount Olivet Cemetery. Please omit flowers.

RODRIGUEZ—On Sunday, August 23, 1931, at Walter Reed General Hospital, DOLORES V., beloved wife of the late Luciano Rodriguez, and mother of Maj. F. E. Rodriguez, U. S. A.
Funeral services in W. W. Chambers Co. funeral home, 1400 Chapin street northwest, on Wednesday, August 26, at 10 a. m. Interment Cedar Hill Cemetery.

ROSE—On Sunday, August 23, 1931, JAMES EDWARD, beloved husband of Jessie N. and father of Edward G., Leon M., Francis S. and Mrs. Leonard F. Holfler, of Larchmont, N. Y., in his seventy-fifth year.
Funeral service at residence, 26 Evarts street northeast, Tuesday, August 25, 2 p. m.

ROZELLE—On Monday, August 24, 1931, JAMES, beloved husband of the late Blanche A. Rozelle.
Remains resting at W. W. Chambers Co. funeral home, 1400 Chapin street northwest. Notice of funeral later.

WOODHOUSE — On Friday, August 21, 1931, at George Washington Hospital, ROSE, beloved wife of Walter A. Woodhouse and mother of Virginia, Dorothy, Mildred, Norma, Gloria, Walter, jr., Jean and Corinne Woodhouse, and sister of Katie Clarico, Margaret and David Zerega.
Funeral from her late residence, 1428 Clifton street northwest, on Tuesday, August 25, at 8:30 a. m.; thence to the Immaculate Conception Church, where mass will be said at 9 a. m. for the repose of her soul. Interment at St. Mary's Cemetery. Services by W. W. Chambers Co.

POSTAL WAGE CUT SUGGESTION FOUGHT

Clerks Also Will Oppose Brown's Alternative, Postage Raise.

By J. B. M'DONNELL.

Political Washington yesterday was waiting to see what would be the sequel to a speech made in Los Angeles last Friday by Postmaster General Walter Brown in the course of which he suggested cutting salaries of postal employes as a means of reducing the $150,000,000 postal service deficit.

Reports of the Postmaster General's speech, delivered before the convention of the National Rural Carriers Association, were received here with considerable surprise. His suggestion that a salary cut might be employed to meet the deficit was in marked contrast to the recent speech by Assistant Secretary of the Navy Jahncke, in which he advocated adoption of the five-day work week.

Alternatives Are Given.

Of much greater significance, however, was the fact that Mr. Brown should even suggest a wage cut for the postal service in view of the unswerving efforts of the President to persuade private industry not to cut wages.

Mr. Brown did not advocate a reduction in wages, but he pitched his suggestion in a key which would find favor for such a course in the minds of an economically depressed country. It was either a reduction in wages or an increase in postal rates, Mr. Brown is reported to have told the carriers. Perhaps the Postmaster General merely was trying to emphasize to the carriers the importance of their support for his plan to increase postal rates.

To Fight Both Plans.

Thomas H. Flaherty, secretary-treasurer of the National Federation of Postoffice Clerks, jumped into the discussion yesterday with the declaration that the organization not only would oppose any suggestion of a wage reduction, but would also vigorously oppose any proposal to increase postal rates. Furthermore, Mr. Flaherty said, the federation is meeting in annual convention in Los Angeles on September 7 and would then go formally on record about the matter.

Higher first-class postal rates, Mr. Flaherty said, would decrease the volume of mail and thereby decrease the amount of work to be done and the number of persons employed to do it.

"What we want," Mr. Flaherty said, "is more mail and more work for the substitute carriers, many of whom are earning but little at present, due to the falling off in mailings."

The GIRL About Town

PRETTY Marion Jardine is in Washington again. I met her at the Union Station yesterday with Kate Lowman, with whom she will stay while in town. Marion has the most interesting-looking ring on the right finger—but not on the right hand. Engracia Freyer, Katherine and Mildred Huston are in town just to greet Marion. When those five chums get together on the subject of Egyptian princes, it will be worth the hearing.

* * * *

My cousin is on "Old Ironsides." The historic ship is going to Oyster Bay. One sleeps there at Sagamore Hill who saved the old ship when Charlie Bonaparte wanted to use her as a target.

* * * *

I could be happy with either, were t'other dear Roosevelt away. It would be marvellous to have Teddy here as Vice President, but then I like Franklin Roosevelt, too. It is hard to choose between one's friends.

* * * *

WHEN Henry Stimson comes back to Old Soak, his pet parrot, at Woodley, we may count on a decided Ramsay MacDonald burr in the bird's cussing.

* * * *

The Army looks after its own. Pat Hurley got to Japan in time to welcome Col. Lindbergh, of the Army Air Corps Reserve. Anne should be in the Signal Corps, at least.

* * * *

Thursday will be Charles G. Dawes' birthday, and I hope no one will send him an overslung pipe. Father may let me charge a birthday cable to him, for Gen. Dawes has promised to have me presented at court. Dad says it will be the traffic court if I don't cut down my speed.

ECUADOR PRESIDENT RESIGNS HIS POST

Continued from Page 1.

appeared before Congress and sought a chance to tell their reasons for appearing. It had been reported that officers of the battalion announced a "peaceful" revolt last night, but that the government had suppressed it.

Col. Larrea Alba assumed the president's power, in accordance with the constitution. The text of President Ayora's resignation said it was being submitted "in view of the political situation." The whereabouts of Dr. Ayora was unknown, but it was thought he had taken refuge in a foreign legation.

Dr. Isidro Ayora, who had been Provisional President of Ecuador since 1926, was elected constitutional president March 27, 1929, by the Assembly. Ecuador had been without a constitutional president since 1925, when a coup d'etat overthrew the Cordova government.

(Associated Press.)

Minister Viteri, of Ecuador, informed last night of the resignation of President Ayora and his cabinet, said he had received no official word. The State Department also was uninformed.

Some surprise was expressed in various quarters earlier in the day when press reports told of the impending resignation.

President Ayora's government had been considered here generally as stable, particularly as when he resigned some months ago he rescinded his action at the insistence of the congress and military leaders. Direct investments of United States interests in Ecuador total nearly $12,000,000 in manufacturing, mining and smelting, selling, distributing and similar enterprises.

DO-X Owner Plans U. S. Goodwill Tour

German Company to Pass on Projected Trip; Poised at Miami.

Miami, Fla., Aug. 24 (A.P.).—With the seaplane DO-X in trim for tomorrow's scheduled flight to New York, officers of the vessel today discussed a projected good-will tour of the Eastern seaboard and the Middle West before a return flight to Germany. Final plans were not announced and are subject to confirmation by officials of the Dornier Co.

The DO-X was groomed today for the last hop of its aerial argosy over four continents. The airplane's twelve motors are scheduled to lift it from the waters of Biscayne Bay into the air at 7 o'clock tomorrow. A final check-up, after the plane's 4,220-gallon tanks were replenished with gasoline, showed it to be in good condition for the New York hop. The DO-X arrived here Saturday from South America.

Farm Board, No Doubt, Sees Ships as Luxuries

By JOHN J. DALY

WHEN the Farm Board traded 25,000,000 bushels of American wheat for 1,050,000 bags of Brazilian coffee, it was like the boy who swapped an extra jack knife for a huckleberry pie. He got what he wanted.

The lost art of trading—an old American custom that went out of fashion with David Harum—seemed on the point of revival, and the Farm Board got credit for a smart deal.

Then some one remembered that the only way to get wheat to Brazil and coffee to America is by the open sea—and the American Steamship Owners Association casually asked who was awarded the shipping contract.

It developed that British bottoms probably will get the right of way over American ships. It seems that Old Glory has been once more frustrated on the high seas. Great is the dissatisfaction against members of the Farm Board, landlubbers all, who have had thrust upon them the problems of seafaring men. It doesn't seem quite fair.

* * * *

WHAT with cotton, and wheat, and peanuts, the Farm Board has enough to do on shore, without jumping into the sea. How can these men of the soil think in terms of sea tonnage when all their attention is centered on bales and bushels and pounds—bales of cotton, bushels of wheat, pounds of coffee?

"I care not who ships the crops of my country, so long as I can make 'em grow!" said an old plantation owner years ago.

"We trade 'em, we don't ship 'em," says the Farm Board, calling upon the United States Shipping Board to look after the maritime interests of the Nation.

There is poetry in the spread of a sail and music in the splash of billows against the side of a ship; but the Farm Board, concerned more with wind-mills and men walking in furrows, behind plows, knows naught of this.

Out there somewhere upon the sea the
ships are waiting patiently
For cargoes from the farm;
And whilst the idle sailors, glum, just
listen to the riggin' hum.
They'll never come to harm.

This seems to be the policy of the Farm Board—to keep the sailors off the dangerous sea, away from storm and shipwreck. It is a known fact that the American Navy, as well as the Merchant Marine, is mostly manned by the farm hands from the Middle West. Half the sailors in the North Atlantic fleet can not swim a stroke or trim a sail. They walk pretty well behind a plow, or did, and they do a smart job in holystoning the decks; but nature never meant them for the sea as she did the Vikings of old.

* * * *

HERE, undoubtedly, is the explanation of the Farm Board's refusal to provide American tonnage for American wheat. The idea is to keep American farm hands, masquerading as deck hands, off the treacherous and trackless ocean, and start them back where they belong—on the farm.

Their thoughts ever turned to harvest time, members of the Farm Board see only waving meadows of wheat and alfalfa; fields of cotton and tobacco. They have none of the smell of the sea in their nostrils, being tillers of the soil; first cousins of the mud. What do they know of the romance that lurks in the hearts of men who go down to the sea in ships?

What do they, who were raised by Mother Ceres, care for Father Neptune? They inherited the earth, and not the waters under the earth. Let the sailors go round the Horn, to Needles and Berdoo, and sail their ships in the straits at Singapore. The Farm Board has work at home trading wheat for coffee, cotton for rice from the paddy fields, and peanuts for pop corn, chewing gum and candy.

Every man to his trade—the sailor to his ship and the Farm Board to the farm.

Curtis Says Country Holds Old Time Faith

Atlantic City, N. J., Aug. 24 (A.P.).—Vice President Charles Curtis tonight pictured the country as holding unswervingly to its "old-time faith" in the home as the true center of family life, and in religion as the true salvation of man.

Speaking at the convention of the Loyal Order of Moose, he said, "It is a great privilege to be a citizen of this Nation of home-loving, and home-building people who firmly believe that a closely united home of husband, wife and children is God's best gift to man," he said.

SECRETARY MELLON RETURNS TO CAPITAL

Treasury Head, Rested by Trip Abroad, Faced by Grave Problems.

(United Press.)

Secretary of Treasury Mellon slipped quietly back in the Capital last night from his European trip to meet a trying fiscal situation that will keep him engaged from now through the next session of Congress.

He will find on his desk today a whole series of problems having to do with the deficit; with the budget, which must be kept down to a minimum, and with the public building program which must be speeded up to give work to the unemployed.

Thorough Study Urged.

With revenues dwindling, the certainty of a large deficit and administration opposition to a tax increase Mr. Mellon will resort to two lines of policy to conserve the Government's finances.

The first is to hold expenditures to a minimum. He will study of proposed appropriations submitted by Government bureaus to the Budget Bureau, and endeavor to trim them still further.

Since the administration is opposed to a tax increase at this time, Mr. Mellon will institute one or two long-term bond issues to refund the huge outstanding short-term indebtedness.

Cut by Glass.

New York, Aug. 24 (A.P.).—Home from Europe today on the liner Conte Biancamano, Secretary of the Treasury Andrew W. Mellon brought his annual vacation to a close with participation in a minor explosion, a ride in a rumrunner's confiscated automobile and a conference at the Federal Reserve Bank.

Mr. Mellon's first excitement occurred near the Statue of Liberty. He found reporters and photographers awaiting him when the Italian liner slowed down at Quarantine. As he turned to face the camera battery a flash-light bulb, one of the safety kind, blew up, the particles of glass showering the Secretary.

The injury he suffered was a slight cut on the right hand, which he minimized.

Seized Auto Used.

Secretary Mellon rode to the Battery on the Coast Guard cutter Manhattan. His second adventure came at the barge office, when it was found no automobile had been provided to take him uptown.

While he waited, officials scurried around, one of them finally appearing with a dilapidated car. Mr. Mellon entered the vehicle although told it had been seized for illegal transportation of liquor.

The Secretary was driven to the Federal Reserve Bank and was joined there by Undersecretary Mills. Secretary Mellon and Mr. Mills were in conference for more than an hour with George L. Harrison, Federal Reserve governor for New York. The Secretary declined to say what they discussed.

From other sources it was learned the conference concerned the financial crisis in Great Britain. It was for this discussion that Mr. Mills came to New York today from Washington.

STONE PLEDGED AID TO AMERICAN SHIPS

Letter Written 10 Days Before Brazil Deal Said He'd Use Influence.

Continued from Page 1.

make any public statements in connection with the $2,000,000 blunder." Privately, however, they insisted that a member of the Federal Farm Board—not Chairman Stone—had been asked to look out for the interests of American steamship owners in any deal that the Farm Board might make with foreign countries.

Mr. Duff, attorney for the American Steamship Owners Association, said that he had heard that the wheat and coffee deal between the United States and Brazil was in the making more than a month ago. At that time, he said, he saw a member of the Shipping Board and asked him to urge the Federal Farm Board to give American ships preference in the transportation phase of the deal.

The Post knows that a member of the Shipping Board took the matter up with a member of the Farm Board back in July.

Hoover's Help Sought.

Mr. Duff said yesterday that the American Steamship Owners Association had wired President Hoover from New York, urging him to have the United States-Brazil deal reopened with the idea of guaranteeing to American vessels at least the business of hauling the 25,000,000 bushels of wheat to Brazil.

Mr. Arledge said that the Middle West Foreign Trade Committee also had sent a telegram to President Hoover.

Theodore Joslin, secretary to President Hoover, announced at 4 o'clock yesterday that no telegrams had been received.

That the present controversy will be echoed in Congress next winter was indicated yesterday when two members—a representative and a senator—sharply criticized the Federal Farm Board for failing to take American vessels into consideration in its deal with Brazil.

Says Act's Spirit Is Violated.

Representative Frank Bowman (Republican), of West Virginia, a member of the House merchant marine committee, said that the transaction was in direct violation of the spirit of the 1928 merchant marine act, which, he said, requires that the American Government give preference to ships of American registry.

"If," said Representative Bowman, "administrative officers of the Government can not be relied upon to carry out effectively the implied intention of laws enunciated by Congress to upbuild American shipping interests, it will be necessary for Congress to be more specific and more drastic as to what shall be done in this respect."

Senator Duncan U. Fletcher (Democrat), of Florida, said that the failure of the Farm Board to look after the interests of American steamship men was "most unfortunate." He pointed out that American ships could have carried the wheat and coffee at rates just as low as those of any foreign lines.

Chairman Stone said yesterday that the Federal Farm Board would endeavor to have American ships given preference in the shipment of American wheat to China.

Brazil's Consent Needed.

Commenting on the wheat-coffee deal with Brazil, he expressed the opinion that this could not be reopened unless Brazil is willing.

"Naturally," said Chairman Stone, "I am interested in helping American shipping all I can, but, as you know, we have a good many troubles of our own. During the negotiations with Brazil, representatives of that country referred repeatedly to shipping the coffee to the United States in Brazilian boats and transporting the wheat back in the same vessels.

"The thing which interested the Farm Board most was in not paying the freight for either the coffee or the wheat. Since the Brazilian government was to bear the cost of transportation and storage, naturally the methods of transportation were left to that government.

"In our conversations the board was led to understand that Brazil would use its own boats to transport the coffee to the United States and bring back the wheat in exchange."

Board Considers Loans To Buy Wheat for Feed

(Associated Press.)

The Farm Board is considering a plan which may produce a partial solution for two of its urgent problems.

It is studying a proposal under which Government loans would enable the farmers of the Northwestern drought area to buy surplus wheat at low cost to feed to their live stock during the coming winter. A decision may be announced today.

Chairman Stone has issued orders that millions of bushels of stabilization wheat stored in the affected States—North and South Dakota, Montana, Nebraska and others close by—shall not be removed. He pointed out that large savings in freight charges would make possible a lower price to the farmer purchaser.

Meanwhile, negotiations for the purchase of wheat by China for the relief of flood sufferers seemed to have struck a snag. A Hankow dispatch said the National Flood Relief Commission's finance committee had decided to ask for more favorable terms of interest rates than were first mentioned. The negotiations are being conducted by the Grain Stabilization Corporation. The quantity involved is at least 15,000,000 bushels.

New Attack on Repeal By 'Pussyfoot' Johnson

(Associated Press)

William E. ("Pussyfoot") Johnson yesterday attacked as "absurd" assertions that repeal of the prohibition laws would alleviate the economic depression.

The member of the World League Against Alcoholism contended the result of prohibition repeal would be "to divert from legitimate trade billions of dollars in order that a handful of brewers, distillers, wine men and saloon keepers can live in the style to which they were once accustomed."

OPEN A CHARGE ACCOUNT
FINE MEN'S WEAR
EISEMAN'S, 7th & F

NOW
THE EXTRAORDINARY VALUES
in our
FINAL CLEARANCE SALES
Are Creating a Sensation in Washington

Reductions greater than ever! . . . Values so wonderful that they are revelations to women of taste and judgment who know the high quality of Garfinckel merchandise. Visit every Floor . . . every Department . . . and you'll find most unusual savings not only on goods for present wear, but for Fall and Winter wear as well.

NOW
IS CERTAINLY THE TIME TO BUY
YOUR FUR COAT
Prices Are Much Less for Our
GREAT FUR SALE
Than They Will Be Later in the Season

Coats for dress and sports and remarkable selections for School and College at prices amazingly low if you choose now. You owe it to yourself to see our assortments at once if you want to invest in high quality furs.

SPECIAL SELECTIONS FOR STUDENTS
in our
SALE OF WONDERFUL LUGGAGE
AT REMARKABLY LOW PRICES

Truly a marvelous opportunity for those going off to school or college to choose what we believe to be the best luggage made at very special prices.

Students' Trunks . . . Special at $29.75, $32.50
Gladstone Bags . . . Special at $14.75, $16.50, $17.75
Hat Boxes. . . .Special at $10, $13.50, $16.95, $25
Suit Cases . . . Special at $7.50, $9.75, $14.50

And Many Other Students' Needs in Dressing Cases, Leather Bags and Small Leather Goods Specially Priced

IMPORTANT TO NOTE . . . A Street Car Platform has been installed opposite our 14th Street Enrance.

JULIUS GARFINCKEL & CO.
F STREET AT FOURTEENTH

An Achievement!

To be able to offer these modern Elgins at One-Third Less than the same quality cases and movements in the regular Elgin line can be offered elsewhere . . . is an achievement. R. Harris & Co. entirely controls these models. They give you more value than we believe has ever before been offered in American watches. They are genuine . . .

15-Jewel—14-K. Gold Filled
ELGINS
$24.85

R. Harris & Co.
F Street at 11th
Jewelers and Diamond Merchants for Over Half a Century

OUT-OF-TOWN telephoning is nearly as fast and clear as in town, these days, and the cost is lower than ever before. Try it, time it—you'll adopt it.

The Chesapeake and Potomac
Telephone Company
(Bell System)
725 Thirteenth Street N. W. METropolitan 9900

NOTHING GIVES SO MUCH FOR SO LITTLE

Read The Post's
New Classified Ads

RITES FOR B. F. DURR WILL BE HELD TODAY

Former Typothetae Officer Was General Manager of Printing Firm.

Funeral service for Benjamin F. Durr, vice president and general manager of the National Publishing Co., will be this afternoon at his late residence 5620 Nevada avenue, with interment in Arlington National Cemetery with military honors. The service will be under auspices of the United Spanish War Veterans and Masonic bodies.

Mr. Durr died of heart disease Sunday. He was born in York, Pa., January 5, 1878. At the outbreak of the Spanish-American War he volunteered with the Pennsylvania National Guard, serving in the ranks with his brother.

In 1903 he accepted a position with the Government Printing Office in the Philippine Islands and remained there until 1910, when he returned to the United States and was attached to the Government Printing Office in this city.

He took part in the organization of the food administration and continued with it until 1919. He received special commendation from President Hoover, who headed that work during the World War.

Leaving the food administration Mr. Durr was appointed executive secretary of the Typothetae of Washington, which position he held until 1927 when he joined the publishing company.

In addition to being a member of the Typothetae, he was also a member of the Washington Board of Trade; Columbia Chapter, R. A. M.; Dawson Lodge No. 16, F. A. A. M., and the United Spanish War Veterans.

Besides his widow, Mrs. Grace Lucette Durr, he is survived by two sons, Franklin A. Durr, of this city, and Gordon V. Durr, of New York City; three brothers, William Durr, Baltimore, Md.; Clarence Durr, Chambersburg, Pa.; Fred Durr, North Dakota, and two sisters, the Misses Louise and Melda Durr, of Westchester, Pa.

DENNIS J. O'LEARY DIES.

Retired Government Printing Office Official Was 72.

Dennis J. O'Leary, retired Government Printing Office official and member of the Knights of Columbus, died yesterday at his home, 2021 North Capitol street, at the age of 72. He was retired in 1925.

Mr. O'Leary was born in Worcester, Mass., and came to Washington 40 years ago. He had been employed in the printing office for 33 years. He was a member of the Pressmen's Union and the Holy Name Society in addition to the Knights of Columbus.

Survivors include his wife, Mrs. Mary C. O'Leary, and one son, Robert. Funeral services will be held at St. Martin's Catholic Church Thursday morning at 10 o'clock, and burial will take place in Mount Olivet Cemetery.

RITES FOR W. S. BARKER.

Death Caused by Heart Attack at Age of 64 Years.

Funeral service for Walter S. Barker, veteran employe of the Washington Gas Light Co., will be today at his home, 3507 Twenty-fourth street northeast. Interment will be at Cedar Hill Cemetery. He was 64 years old.

Barker's sudden death of heart attack Saturday night terminated 18 years of service with the company. He is survived by his wife, a son and a daughter.

MRS. RODRIGUEZ RITES.

Army Officer's Mother Came From Porto Rico 60 Years Ago.

Mrs. Dolores V. Rodriguez, 75 years old, mother of Maj. F. E. Rodriguez, U. S. A., died at Walter Reed Hospital Sunday after a year's illness.

She was born in Porto Rico and came to this country 60 years ago. Maj. Rodriguez is the only immediate survivor. Funeral service will be at the Chambers funeral home, 1400 Chapin street northwest, tomorrow morning at 10 o'clock, with interment in Cedar Hill Cemetery.

Scion of Signers Of '76 Cremated

Mrs. Belrose Was Also Widow of Founder of Metropolitan Club.

Philadelphia, Aug. 24 (A.P.).—The body of Mrs. Ellen Gertrude Belrose, descendant of three signers of the Declaration of Independence, was cremated today in Chelten Hills crematory here. Mrs. Belrose, who was 74, died Friday at Atlantic City.

She was the widow of Louis Belrose, U. S. N., founder of the Metropolitan Club of Washington, and lived in Washington (at 5 Dupont Circle) for many years.

Mrs. Belrose was the lineal descendant of Caesar Rodney and a granddaughter of both George Ross and George Read, all signers of the declaration.

She is survived by a brother, Washington Ross Brown, Philadelphia; a son, Louis Belrose, jr., formerly with the diplomatic service at Cairo; a daughter, Mrs. Julia Belrose Bourne, of Paris, France; and a nephew, Coleman P. Brown, former headmaster of the Delancy School, Philadelphia.

Albany Lines Down In Effort at Relief

Leaders of Both Parties in Accord With Governor on Eve of Session.

Albany, N. Y., Aug. 24 (A.P.).—Gov. Roosevelt and party leaders are prepared to ask the extraordinary session of the New York Legislature, which meets tomorrow, to enact unemployment relief legislation to provide the State's 1,000,000 idle men and women with part-time jobs.

The governor, spokesmen of his party and Republican chiefs of both houses are in accord that relief measures must make it possible for those without employment to work. The governor is expected to ask the Legislature to find new sources of revenue through additional taxes and to extend the time for which cities may borrow money for welfare work.

It is understood law-making leaders favor leaving the details of welfare work to cities and counties, the State providing the money and new statutes to make the undertaking easier.

Conservative estimates show that $30,000,000 will be needed to provide existence wages for families now in distress.

Quebec Premier Wins In Provincial Election

Montreal, Aug. 24 (A.P.).—The Liberal government of L. A. Taschereau was returned to power in the Quebec provincial elections today. His majority in the 90 seats will be more than 70.

Mayor Camillien Houde, leader of the opposition, who contested for two Montreal seats, was defeated in both races. All of Premier Taschereau's ministers were elected except Gordon W. Scott, minister without portfolio, who was defeated in Montreal St. George.

Eight Drown in French Gale

Audierne, France, Aug. 24 (A.P.).—Eight persons drowned here today among the crews of a lobster fishing fleet which was trying to put back into port to escape a gale. Three of the ships were sunk.

Silent Automatic OIL HEAT IS DEPENDABLE
1218-20 N.Y. AVE. N.W.

BECKERS

Wonderbilt Case

SPECIALLY PRICED FOR COLLEGE

ONLY $12.50

If you're going away to college, by all means take along this case . . . packs 12 frocks on removable bar hanger, neatly, snugly and wrinkle-free . . . and still has ample space for your accessories.

Will Be Initialed Without Charge

BECKERS

1314 F St. N.W.

Quality—Moderately Priced

Briton Killed by Sentry Of Russian Warehouse

Moscow, Aug. 24 (A.P.).—Dispatches from Leningrad today said William Stephenson, an English machinist aboard the British steamer Kingswood, was shot and killed by a sentry guarding the military warehouse at Leningrad when Stephenson approached the building.

The incident was said to have occurred last Tuesday.

Pat Somerset Weds Baltimore Girl.

Hollywood, Calif., Aug. 24 (A.P.).—Pat Somerset, former idol of the English stage, revealed today he had been married to Miss Barbara Todd, of Baltimore, Md. Somerset said the wedding took place several months ago at Riverside, Calif.

Outgoing Aliens Double Those Admitted in 1931

(Associated Press.)

Secretary Doak announced yesterday that two aliens left the United States during the first seven months of 1931 for every one admitted to this country.

Departures totaled 57,876 during that period, and admissions 24,818. Of the emigrant departures, 11,315 aliens were deported, 7,164 subject to deportation were permitted to depart voluntarily, and 38,586 left the country of their own volition. During April, May, June and July the department sent 831 indigent aliens home at their own request.

Woman's Death Natural, Coroner's Inquiry Finds

Following an investigation into the death yesterday of Mrs. Elizabeth Carbaugh, 25 years old, of 1229 Massachusetts avenue northwest, Coroner J. Ramsey Nevitt issued a certificate of death from cerebral tumor.

Police conducted an investigation of the case, after Mrs. Carbaugh went to Emergency Hospital Saturday night dazed by an overdose of migraine. Hospital attaches notified police when they were unable to ascertain the name of the physician or drug agency from whom the woman obtained the tablets, but the coroner's certificate was issued after it had been established that the overdose was a mistake and that the real cause of the death was the natural illness.

China Asks U. S. to Try Missionary for Slaying

Shanghai, Aug. 24 (A.P.).—A Reuter's News Agency dispatch from Nanking today said, the Chinese government had sent United States Minister Nelson T. Johnson at Peiping a formal request that Dr. Francis F. Tucker, American Missionary, be brought to justice for the recent slaying at Techow, of a Chinese employe of a mission hospital.

Tucker asserted he shot the Chinese in the belief he was a burglar. George Sellett, prosecuting attorney of the United States Court for China, thus far has taken no action toward prosecuting Tucker.

Former Gov. Willson Dies in Kentucky Home

Louisville, Ky., Aug. 24 (A.P.).—Former Gov. Augustus Everett Willson, 84, died at his home here today after an attack of pnuemonia.

Mr. Willson, who was elected governor in 1907, was born in Maysville, Ky., his parents having moved there from Vermont.

He was the first Republican elected chief magistrate after the assassination of Gov. William Goebel and one of his first acts was to pardon Caleb Powers, former Gov. Taylor and others who had found a safe refuge from extradition in Indiana.

All Expense Tour
WASHINGTON TO BALTIMORE
BY BOAT AND RAIL
$12.12 Round Trip

Follow the pioneers through the historically interesting country, 320 miles of delightful cruising—down the Potomac, up the Chesapeake Bay—return by fast Penna. R. R. trains.

Two nights and a day on water. First-class accommodations, excellent meals, congenial people. Modern steamers Dorchester and Talbot.

Leave 7th St. Wharf Monday, Wednesday and Saturday, 4:00 p. m. (standard time). Minimum cost, $12.12 per person.

All information, literature, &c., at Penna. R. R. City Ticket Office, 613 14th st. nw., or Agent's Office, 7th St. Wharf.

BALTO & VA. STEAMBOAT CO.

"TOASTING" expels SHEEP-DIP BASE **naturally**
(Black, biting, harsh irritant chemicals)
present in **every** tobacco leaf

"They're out—so they can't be in!"

Every LUCKY STRIKE is made of the finest tobacco leaves the world can offer—the finest from Turkey—the finest from Kentucky, Tennessee, Virginia, Georgia and the Carolinas—the Cream of many Crops throughout the world. But all tobacco leaves, regardless of price and kind, as nature produces them, contain harsh irritants. LUCKY STRIKE'S exclusive "TOASTING" Process—a process that mellows, that purifies, that includes the use of the modern Ultra Violet Ray—expels certain harsh irritants naturally present in every tobacco leaf. We sell these expelled irritants to manufacturers of chemical compounds, who use them as a base in making sheep-dip*, as well as a powerful spraying solution for trees, flowers and shrubs—enough to permit the daily dipping of over 50,000 sheep or the daily spraying of many thousands of trees. Thus, you are sure these irritants, naturally present in all tobacco leaves, are not in your LUCKY STRIKE. "*They're out—so they can't be in!*" ***No wonder LUCKIES are always kind to your throat.***

**U. S. Dept. of Agriculture, Bureau of Animal Industry, Order No. 210*

"It's toasted"

Including the use of Ultra Violet Rays
Sunshine Mellows—Heat Purifies
Your Throat Protection—against irritation—against cough

TUNE IN—The Battle of Music—Regular Lucky Strike Dance Orchestra vs. Lucky Strike Summer Party Orchestra—N. B. C. networks every Tuesday, Thursday and Saturday—mail your choice to Lucky Strike, 111 5th Ave., N. Y. C.

© 1931, The American Tobacco Co., Mfrs.

BRIDE'S FATAL FALL LAID TO NAVY PARTY

San Francisco Police Say Mrs. Price Admitted It Was Her Fault.

San Francisco, Aug. 24 (A.P.).—Police reported today a drinking party at the hotel room of Mrs. Daisy Price, bride of Lieut. Comdr. George D. Price, U. S. N., preceded her fatal plunge from a fourth story window of the Alexander Hamilton Hotel, early yesterday.

In a dying statement Mrs. Price, a bride of six weeks, told Assistant District Attorney Walter Schiller:

"It was my fault."

Burton Templeton, another guest at the hotel, said he saw Mrs. Price go through the window. He rushed downstairs and asked her if she fell or was thrown. Templeton told police she said she was thrown, and that when he asked who did it she replied: "I'd rather not say."

Allen McGinn, head of the police homicide squad said:

"I am not at all satisfied with the conflicting stories told by persons at the drinking party in Mrs. Price's room."

In addition to the police investigation, a naval board of inquiry, the coroner's office and the Federal prohibition administrator were making separate investigations.

The coronor's autopsy surgeon, Dr. A. A. Berger, disposed of a theory that poison liquor had killed Mrs. Price. No trace of poison was found at an autopsy.

The prohibition department, W. G. Walker, administrator said, will try to learn the source of the liquor consumed at the party. The coroner will hold an inquest at 10 a. m. tomorrow.

The last person known to have been in Mrs. Price's room, Inspector McGinn said, is Lieut. D. R. Downer, jr., a young aviator in Price's command aboard the air craft carrier Lexington. Along with other Navy officers and their wives, Downer said he was in Mrs. Price's room until a late hour. A bell boy said Downer left a half hour before Mrs. Price's plunge.

Quarrel Is Investigated.

Captain of inspectors, Charles Dullea, said he was investigating a report that Mrs. Price had had a violent quarrel with another woman earlier in the evening.

Commander Price was not at the party, as he was on duty on the Lexington, but he knew the party was to be held. Mrs. Price had visited her husband on the Lexington Saturday afternoon and left with Downer. Mr. Price said to Downer, "Look after Mrs. Price," and bade them good-by, promising to see them next day.

Mrs. Price was the daughter of Mr. and Mrs. Thomas Beury, of Charleston, W. Va. She was married to Commander Price at Coronado, Calif., June 7. She came here recently to be with her husband while the fleet is in port.

20 Naval Seaplanes To Fly to Canal Zone

(Associated Press.)

Twenty new naval patrol seaplanes will be flown from Hampton Roads to the fleet air base at Coco Solo, Canal Zone, in groups of three or four, beginning August 28.

The planes, just completed by the Glenn L. Martin Co., Baltimore, will serve as replacements, and will be attached to the aircraft tender Wright, operating from Coco Solo. The first group will be piloted by Lieuts. A. E. Dupuy, W. F. Rodee and C. K. Langford.

COMMITTEE PLANS DANCE

A dance, which will feature the annual outing tomorrow of the Washington Railway & Electric Co. Relief Association at Glen Echo Park, will be in charge of the following committee: Back row, left to right—Mrs. Catherine Collins, Miss Marie Kershaw, Mrs. Dora Kohler, Miss Mildred White, Miss Elizabeth Mason, Miss Helen Virnstein. Front row, left to right—Michael McCormick, Kenneth Jones, W. LeRoy Howenstine, Bernard Sunday and Robert Megeath.

COAL BECOMES GOAL OF SOVIET EFFORTS

Industry Is Held Backward When Compared With Wheat Raising.

Moscow, Aug. 24 (U.P.).—The production of coal replaced wheat-growing today as the most vital element to the success of the Soviet five-year plan.

The central committee of the Communist party warned the nation that the coal industry was backward compared to agriculture and ordered energetic measures to increase the output of the mines.

At least 900,000,000 rubles (nominally $450,000,000) will be invested in the next year to expand the coal industry. Production must reach 140,000,000 tons in 1933, the committee said. That amount will supply the national needs.

Fifteen machine plants henceforth will be devoted exclusively to producing mining equipment. Five additional such factories will be built this year.

"Like grain production several years ago, coal now becomes the most important political and economic problem," the committee said. "Unless it is solved the speedy tempo of socialist construction is impossible."

Another statement issued by the committee said the principal grain-growing regions of the Soviet Union have been officially designated as "completely collectivized."

The statement did not mean that all private farming had been eliminated, but for official purposes a territory is completely collectivized when more than 68 per cent of the agrarian households and more than 75 per cent of the planted acreage are on a collective basis. The designation gives the territory special practical privileges in such things as credits, machinery and other government assistance.

TOKYO TO OVERLOOK LINDBERGH'S ERRORS

Forced Landings in Areas Barred to Fliers Are Held Justifiable.

Tokyo, Aug. 24 (A.P.).—Forced landings recently by Col. and Mrs. Charles A. Lindbergh in prohibited areas of the Kurile Islands caused reports to circulate today that the Japanese government's suspicions had been aroused but high officials quickly denied the reports.

They said it was natural three unscheduled landings in the Kuriles by the famous fliers should cause discussion in certain quarters. But, fully aware of the dense fog conditons along the volcanic group, which twice cut short the attempted transpacific flight of the Japanese flier, Seiji Yoshihara, the officials disclaimed disapproval of the Lindberghs alighting in unauthorized places.

Reports Gain Credence.

For a time, the report of adverse opinion regarding the Lindberghs gained some credence, following so shortly after the Japanese government's heavy fining of Hugh Herndon and Clyde Pangborn, American fliers, who took photographs of Japanese fortifications.

Realizing the difficulty of the fog-hidden course, Col. Lindbergh before leaving Petropavlosk, Kamchatka, Wednesday, for Nemuro, Japan, requested the Japanese government to designate emergency landing places. But even his skill was insufficient to locate these places, and he and his wife were compelled to land as near as possible to them three times before completing the 897-mile flight to Nemuro today.

3,000 Cheer Fliers.

Nemuro, Japan, Aug. 24 (A.P.).—Welcomed today by 3,000 Japanese who applauded their flight from Petropavlovsk along the fog-obscured volcanic Kurile Islands, Col. and Mrs. Charles A. Lindbergh prepared to complete their 7,132-mile flight from New York to Tokyo Wednesday.

Only 613 miles lie before them to the Kaumigaura naval landing field, near the Japanese capital, but they decided to remain here over tomorrow out of respect for three Japanese fliers killed at the field Saturday.

New York, Aug. 24 (U.P.).—The reception to Col. and Mrs. Charles A. Lindbergh by Japanese government officials in Tokyo will be broadcast in this country, the Columbia Broadcasting Co. announced today.

Herndon and Pangborn Flight Permit Asked

(Associated Press.)

The American Embassy in Tokyo has filed an application with the Japanese government for a permit for Hugh Herndon, jr., and Clyde Pangborn, American aviators, to fly across the Pacific from that country.

Ambassador Forbes informed the State Department yesterday that the embassy had urged speedy action on the application and expected to receive early favorable action. Herndon and Pangborn, after the failure of an attempted round-the-world flight, flew over Japan. They were fined heavily for taking unauthorized photographs of Japanese fortified areas.

REVOLT NOT ENDED, CUBAN LEADERS SAY

Insurgents Still Willing But Face Task of Smuggling in Arms, Is Report.

Havana, Aug. 24 (A.P.).—Leaders of the revolt against the regime of President Gerardo Machado insisted tonight the revolution was far from crushed, although no serious clashes were reported today and, in spite of scattered fighting in Oriente Province, the belief had been expressed in other quarters that the uprising was close to an end.

One of the leaders of the revolt, however, said today that continuance of the movement depends on ability of the rebels to organize and smuggle additional ammunition into Cuba.

Willingness to continue is not lacking, he said, and the insurgents are in better position financially than the government.

He said there were at least three more expeditionary forces waiting for a suitable moment to land on the Cuban coast and repeat what the expedition which led the fighting at Gibara last week did.

Services of more than 1,000 mercenaries, principally American former service men who know how to direct untrained recruits from the countryside and handle modern guns of larger type, have been contracted for, he said.

Marine Airman and Aid Die in Nicaragua Crash

Corinto, Nicaragua, Aug. 24 (U.P.). Sergt. Lee Clark, pilot, and Private Richard M. Campbell, of the United States Marines, were killed today when their airplane crashed while landing among a herd of cattle in a field. The landing gear of the plane was broken and it turned over.

Durand Leaves Capital To Sail for New Post

(Associated Press)

Manuel Durand, former assistant commercial attache at the Argentine Embassy, left Washington last night for Jersey City, where his family awaits him.

With Senora De Durand and their son, Charles, he will sail from New York Wednesday for France. Driving through northern France to Paris, the family will spend a week in Paris before continuing to Marseilles, where Durand will be in charge of the consulate.

Bomb Guilt Confessed.

Buenos Aires, Aug. 24 (U.P.).—The presidential palace today said that four alleged anarchists had confessed to the recent bomb explosion at the home of Jose Blanch, Conservative leader in the Town of Bragado, which killed Blanch's small daughter and his sister-in-law.

Newspaper to Liquidate.

Santiago, Chile, Aug. 24 (U.P.).—A congressional committee today sent a bill to the Chamber of Deputies authorizing the government to liquidate the newspaper La Nacion, which was closed recently.

TYPHOON AMID FLOOD KILLS MORE CHINESE

Continued from Page 1.

a large warehouse, attacked a detail of soldiers who had begun to remove a quantity of grain stored there. The soldiers summoned reinforcements and the crowd was quelled by the use of machine guns. Several of the refugees were wounded.

Thousands of corpses daily float down the main channel of this stream into an immense lake forming between Hankow and Nanking.

In portions of this city the stench is almost unbearable. Hordes of mosquitoes attack the miserable, unclad refugees, spreading malaria and other diseases.

The National Flood Relief Commission's finance committee decided today to ask Washington for more favorable terms on the rate of interest and length of credit offered China for the purchase of wheat held by the United States Farm Board.

Capt. Phillips Brought To Hospital by Plane

Capt. Thomas Phillips, of the Chemical Warfare Service, U. S. A., was rushed to Walter Reed Hospital yesterday from Elmira, N. Y., for treatment for injuries sustained in a glider accident about ten days ago at that place.

The trip to Washington was made in the face of unfavorable flying conditions, but it was said at the Army Medical Center last night that the patient stood the trip well. He was accompanied in the plane by his 10-year-old son, Thomas, jr., his wife coming here by train. The trip was made from Mitchel Field, Long Island. He is the third patient brought to Washington within the past six weeks in an airplane.

Graf Zeppelin Flying With Reichstag Party

Friedrichshafen, Germany, Aug. 24 (A.P.).—The Graf Zeppelin, which only recently returned from a flight over England, took off today for a short flight over Lake Constance with 34 members of the Reichstag aboard.

Most of them are members of Chancellor Bruening's party, but the chancellor himself was not a passenger. He was on the way to Stuttgart for a general party meeting on Tuesday.

Mrs. O'Donnell Leads Air Derby at Tucson

Tucson, Ariz., Aug. 24 (A.P.).—Mrs. Gladys O'Donnell, Long Beach, Calif., aviator, set her speed plane down at Tucson Airport at 3:13:25 p. m. (M. S. T.) today to lead the Phoenix to Tucson lap of the Santa Monica to Cleveland cross-country air derby.

Her lap time was 41 minutes 26 seconds.

LEA JURY ORDERED LOCKED IN FOR NIGHT

Panel Is Given Bank Fraud Case After Five Hours' Charge by Judge.

Asheville, N. C., Aug. 24 (A.P.).—Judge V. M. Barnhill ordered the jury considering the case of Col. Luke Lea, Tennessee publisher, and three others, charged with defrauding the Central Bank & Trust Co. of Asheville of $1,300,000, locked up for the night at 8:30 p. m.

Judge Barnhill, in announcing that no verdict would be received tonight, said he was ordering the jury locked up early because its members were weary after sitting on the case since July 27 and probably wanted to retire to resume their deliberations tomorrow.

The case was given to the jury of Haywood County citizens at 4:28 o'clock this afternoon after Judge Barnhill, at a special term of Buncombe County Superior Court, had consumed five hours and three minutes in delivering his charge.

Col. Lea, his son, Luke Lea, jr., and E. P. Charlet, a Lea employe, all of Nashville, and Wallace B. Davis, president of the bank, were placed on trial June 27 on charges of defrauding the bank, now defunct, and conspiring to defraud it.

END-OF-SEASON
Clearance Sale
Dresses . . *reduced to* 5.00 10.00 15.00
Coats . . *reduced to* 7.50 10.00 15.00
Suits . . *reduced to* 19.75 22.50 39.00
Hats . . . . . *reduced to* 2.00 3.00
No smart woman can afford to miss this important event, and since the quantities are limited, to insure a wide choice, we emphasize the necessity of coming early!
ALL SALES FINAL
Erlebacher
TWELVE-TEN TWELVE-TWELVE F STREET

Radio's Silence Stirs Anxiety Over Nautilus

Oslo, Norway, Aug. 24 (U.P.).—Communication with Sir Hubert Wilkins' Arctic submarine expedition has been interrupted for three days.

Norwegian radio stations which previously had kept in close touch with the Nautilus on its journey to Spitzbergen and thence into the Arctic ice fields have not been able to locate the underwater craft.

Georgetown U. Machines Record Distant Quake

(Associated Press.)

Georgetown University seismographic instruments yesterday recorded an earthquake of considerable severity which began at 4:49.30 p. m. (E. S. T.) and lasted until after 6 p. m. The estimated distance, in an undetermined direction, was 7,000 miles.

Chinese Flood Aid Greater Task Than Post-War Relief

Witness in Plane Describes Inland Sea Raging Around Thousands of Hilltops, Each Crowded by Refugees Doomed Beyond Help.

Hankow, Aug. 24 (A.P.).—Something like a transocean flight, especially above Nanking, was experienced by this correspondent, who flew today from Shanghai to Hankow.

Central China lies beneath a tideless sea. Between Nanking and the stricken cities of Hankow, Wuchang and Hanyang, waters stretch as far as the eye can reach. Junks sail unobstructed over countless villages and hundreds of small towns which lie beneath the muddy waters.

It is a spectacle both magnificent and appalling. Magnificent, for it is a sea of 10,000 islands, every Yangtze hilltop having become an islet; it is appalling because each islet bears numbers of refugees trapped probably beyond aid.

The plane flew low over a typical island covered with swarms of people virtually unprotected against a pitiless sun. They were apparently without food, and obviously their only drink was the yellow water which the wind whipped into waves that broke about the refugees' feet. They were without boats, and apparently were without hope of escaping.

Along the plane's trail thousands were marooned similarly. A large proportion are probably doomed unless relief measures, which are not yet in sight, are organized quickly. It would require 1,000 powerful motor boats, working together with ships stationed at intervals between Nanking and Hankow, to rescue all those marooned.

Everywhere thatched roofs were floating, telling their own sad tale. On most of them there were holes, obviously ripped where inmates fought to escape from their houses when flood waters overwhelmed them.

Near Nanking a Chinese couple was seen bidding farewell to their thatched cottage. They had no boat but with a few household goods they were crouched in a large wooden tub and paddling about.

Nanking's streets are flooded and half the city is submerged. Kiukiang is like Venice. Hankow is an appalling sight from the air. Only the top floors of the higher buildings are above water. The city of almost a million population appears reduced in size to a village.

The air traveler saw vividly how the mighty Yangtze failed in its task of draining one of the world's greatest basins and how the river itself loses its identity in a vast inland sea. Entering this sea 200 miles above Hankow, the Yangtze fails to emerge again until Nanking is passed. From there it flows in a flood to the sea.

Alighting at Hankow the traveler found experts were convinced that providing relief for the millions of sufferers will be a greater task than the American postwar relief for Russia and will be attended with much greater difficulties.

ITCHING BURNING TORMENT ENDED BY RESINOL

What relief! The first application of this soothing, healing ointment usually stops all itching and burning and makes your tortured skin feel comfortable at last. Apply freely anywhere on body—no parts too delicate no surface too irritated for its healing medication. Sold by druggists everywhere. Try it and enjoy the relief it gives.
SAMPLE MAILED FREE
if you write Resinol, Dept. 93, Baltimore, Md.

(Thompson Brothers)
Over the River *To Lower Prices*
DON'T MISS OUR AUGUST FURNITURE SALE
Only a Few Days Left
We Deliver or Pay the Freight to Your Maryland or Virginia Home
During this sale we are closing out a great number of odd pieces and suites of all kinds at greatly reduced prices.
THOMPSON BROTHERS
Furniture, Stoves, Floor Coverings, Phonographs, Radios
1220 Good Hope Road Anacostia, D. C. Lin. 0556

WEST MEN'S WEAR
Mostly "Year 'round" Weights in This Outstanding
FINAL CLEAN-UP
$50 - $60 - $70
SUITS
$25
ALTERATIONS AT COST
Sidney West, Inc.
14th & G Sts.
EUGENE C. GOTT, *President.*

Every Summer Pleasure Awaits You

. . . . at WOODLAND BEACH

BOATING—BATHING
FISHING—CAMPING

Subscribe to
The Washington Post
And SECURE YOUR LOTS
for only $93.00
$9.00 *Down* $3.50 *Monthly*
ALL LOTS SAME PRICE

There is nothing like a change of scenery to untangle distraught nerves. At Woodland Beach beauty and restfulness combine and are a great problem-solving pair. You sleep better and are refreshed by a good night's rest under a picturesque woodland sky; are pepped-up and can think better. There is great fishing, boating and bathing—a clubhouse for social activities—it's just a place where life is better.

A trip up to your own place on the river can do wonders for that tired feeling—it's a sure-fire chaser for that all-in-too-hot-to-move cramp that comes over a person in the hot city.

There is real mental satisfaction in the security of knowing that you can enjoy these hide-outs from worry and care all your life—that you are at the same time saving money in a real investment and building toward the happiness and health of you and your family.

Washington Post
Subscription Department
Phones Na. 4205-3916-3917
Both Offices Open Evenings
Baltimore Office Phones Calvert 3041-3042

The Washington Post,
Subscription Dept.,
Pennsylvania Ave.,
Washington, D. C.
Please see that I get full information in regard to Woodland Beach without any obligation on my part, as soon as possible.
Name ....
Address ....
Phone W.P.-8-25

The Washington Post.

THE WASHINGTON POST CO.
Washington, D. C.
EDWARD B. McLEAN,
President and Publisher.

MEMBER OF THE ASSOCIATED PRESS.
The Washington Post is a member of the Associated Press, receiving the complete service of the world's greatest news-gathering organization.
The Associated Press is exclusively entitled to the use for republication of all news dispatches credited to it or not otherwise credited in this paper, and also the local news published herein.

TERMS OF SUBSCRIPTION.
Delivered by Carrier in Washington.

Daily, Sunday included, one year	$8.40
Daily, Sunday excepted, one year	6.00
Sunday, only, one year	2.60
Daily, Sunday included, one month	.70
Daily, Sunday excepted, one month	.50
Sunday only, one month (with four Sundays)	.20
Sunday only, one month (with five Sundays)	.25

BY MAIL, PAYABLE IN ADVANCE.
Maryland and Virginia.

Daily and Sunday	Sunday Only.	Daily Only.
One year..$10.00	One year.. $4.00	One year.. $7.00
Six months 5.00	Six months 2.00	Six months. 3.50
One month .85	One month .40	One month. .60

ALL OTHER STATES.
(Mexico and Canada, Incl.)

Daily and Sunday	Sunday Only.	Daily Only.
One year..$12.00	One year. $5.00	One year...$8.00
Six months 6.00	Six months. 2.50	Six months. 4.00
One month 1.00	One month .50	One month. .75

All Subscriptions by Mail Payable in Advance.

New subscriptions for The Post or renewals will not be accepted unless payment accompanies the order. Remittances should be made by drafts, checks, postoffice orders, registered letters or express orders, payable to The Washington Post Co.

Entered at the Postoffice, Washington, D. C., as second-class mail matter.

National Advertising Representative—PAUL BLOCK and Associates. Park-Lexington Building, New York; Palmolive Building, Chicago; Little Building, Boston; General Motors Building, Detroit; Guarantee Trust Building, Philadelphia; Russ Building, San Francisco.

Tuesday, August 25, 1931.

GREAT BRITAIN'S CRISIS.

The dole and free trade have brought Great Britain face to face with financial collapse. Prime Minister MacDonald, after wrestling with members of his cabinet and the Labor party, who resisted every attempt to cut down the dole, resigned yesterday, and was asked by the king to form a coalition ministry whose duty it shall be to balance the budget. A deficit of $600,000,000 must be made up, under penalty of the breakdown of the pound sterling, abandonment of the gold standard and the threat of panic.

Leaders of the Conservative and Liberal parties have signified their willingness to serve under Prime Minister MacDonald. The coalition cabinet is expected to include several of these leaders.

The situation that confronts Great Britain is so menacing that party differences are subordinated for the time being, in a heroic effort to stave off disaster. There is reason to believe that a program has been agreed upon which will be placed before Parliament and forced through by a combination of the parties.

Mr. MacDonald stood fixedly for reduction of the dole and for the imposition of a revenue tariff. Both of these steps must be taken if the deficit is to be wiped out. Labor members of his cabinet opposed one or the other, or both. Apparently no one in any party advocated naval economy by suspending the building of new warships.

The percentage that will be cut from the dole has not been made public, and it is possible that other sources of revenue will be found which will make it unnecessary to make a drastic reduction in the dole. Many holders of government bonds are willing to accept a reduction in the rate of interest. The necessity of collecting revenue from a tariff on imports is now generally acknowledged. The fact that such a tariff tends to protect British industry and workingmen against dangerous foreign competition is beginning to sink into the British consciousness, now that industry is unable to hold even the domestic market after having lost much of the foreign market.

Prime Minister MacDonald has insisted that "equal sacrifice from all must be the rule to be applied in wiping out the deficit. This rule would require a reduction in the dole, and might include a scaling down of interest rates on outstanding government securities.

The British government was widely criticized five years ago when it pegged the pound sterling at par, with the help of the Federal Reserve Bank of New York. The New York concern pledged itself to purchase British paper to the extent of $500,000,000, if necessary, and upon this artificial basis England managed to hold the pound at par. France, in the meantime, reorganized its finances with the value of the franc fixed at 4 cents in gold, instead of 20 cents. Ever since that time Great Britain has been in difficulties and France has prospered. The stock of gold in the Bank of England is less than $800,000,000, while France holds at least 50 per cent more. Some of the gold in the Bank of England belongs to France, and is subject to withdrawal upon demand. The Bank of France and the Federal Reserve Bank recently lent support to the Bank of England when the pound sterling began to waver. That the Bank of England is hard pressed is well understood, and this fact, with all its dire implications, doubtless accounts for the readiness of all party leaders in England to cooperate in organizing an emergency government.

United States Government officials who are best informed regarding the British situation are puzzled by the failure of the MacDonald government to economize on the navy. Since the British navy is already much stronger than any other, it is strange that the estimates for new construction should not be pruned in the effort to balance the budget. Yet no mention has been made of any move for economy in that direction. Apparently those in authority in Britain will take still greater risks before they will abandon the false position which Great Britain is attempting to hold, in spite of the vital changes that have impaired her standing as a world power. Britain still tries to persuade herself that she leads the world in finance and upon the seas, when inexorable fate has wrested one of these advantages from her and is at work upon the other.

It is not according to nature that the United States should go to a dangerous extent in contributing to the hopeless effort of Great Britain to retain mastery of finance and mastery of the seas. The nations will find their own level according to their strength.

SAVE LESS, SPEND MORE.

So much is being said about the plight of the unemployed that the public fails to see the more encouraging side of the present situation. Those who are regularly employed are piling up such vast surpluses in savings banks that those institutions are beginning to cut interest rates and to advise their depositors to buy more and save less. An enormous amount of capital has been accumulated and is available for distribution to start the wheels of industry rolling at a normal pace once more.

The Emigrant Industrial Savings Bank of New York, one of the largest mutual savings institutions in the country, has sent circular letters to its 249,000 depositors, advising them to withdraw for "judicious spending" whatever surplus they may have on hand above a reasonable reserve. The bank's advice is, in part, as follows:

> Make careful purchases of things you want for permanent use while prices remain low. See that your home is put in good repair. Do not let your automobile, or any other property get "run down." If you have long needed an added piece of furniture, shop carefully and buy it now. Buy clothing in reasonable quantities. Buy real estate if you are planning a home of your own. Land prices have not been so low in many years, and mortgage money for building can be had on very reasonable terms. Wise spending at the right time is as much a part of good thrift as saving all you can when prices are going up.

This is excellent advice from the viewpoint of the individual as well as that of the whole country. The dollar represents 16 per cent more buying power than it did in 1928. A savings deposit of $500 placed in a bank before the depression began is now worth about $580 in actual purchasing power, exclusive of the accumulated interest. By carefuly spending now the individual can take advantage of that higher purchasing power.

If the millions that are being piled up in savings banks were put into circulation in the form of judicious purchases, industry would be stimulated, unemployment would be mitigated and the economic system would be set on the road to recovery. In reality the depression has not affected the great majority of the American people, except psychologically. The average wage will probably buy more of the necessities of life than it would two years ago.

It is time for these millions of workmen and others who have been profiting from the depression, so to speak, to begin distributing their accumulated surplus. They will be asked, of course, to contribute to unemployment relief, but beyond that they are only asked to spend their means on commodities for their own use while prices are low and goods are abundant. If they heed this sound advice, the millions of families in the United States that have ample and steady incomes have it within their power to start the restoration of prosperity.

LABOR STANDS FIRM.

"It is the unflinching purpose of the American Federation of Labor to stand resolutely against reduction in wages." Thus the executive council of the federation, at its meeting in Atlantic City, reiterated the position it has maintained throughout the present depression. The council commends, in a formal statement, the employers and owners of industry who have subscribed to the high-wage philosophy and who have steadfastly discharged their obligations and kept the promise made to President Hoover to maintain the wage structure.

On the contrary, the council condemns in a most vigorous way the action of some employers who "have taken advantage of human distress and human suffering to impose and force wage reductions in spite of the protests of the workers involved as well as those who represent them." The statement made public by President William Green says the council is firmly of the opinion that the distressing unemployment situation can be overcome only through development of the purchasing power of the people to its maximum capacity, and that the widespread unemployment throughout the country is due to a decrease in that buying power.

Destruction of the purchasing power of 6,000,000 unemployed, Mr. Green points out, represents the loss of many millions of dollars that can never be retrieved, yet the amount of goods that these workmen could have bought and consumed if they had been maintained in reasonably steady employment would have prevented a continuation of the distressing situation now existing. In the light of such economic facts the president of the federation considers it amazing to observe the statements of some who propose a further impairment of the purchasing power of workers now employed.

The labor leaders are firm in their position that the present unemployment situation will not be relieved until wages are built up so that idle men and women can again buy and consume. In reiterating their attitude they express confidence that they are contributing toward the highest and best interests of all the people and through such action serving to bring about a restoration of normal conditions.

Following its protest against wage reductions, the council announces recommendations for the organization and coordination of relief work for the winter, expressing the belief that local community organizations should serve as the distributing agencies. Along more constructive lines it advises expansion of building programs for Federal, State and municipal governments and, in order to distribute more generally available work, adoption of a five-day week and a six-hour day is urged.

The representatives of labor are not alone in consideration of unemployment and relief problems. The seriousness with which political officials and business executives have attacked the gigantic question of remedial measures is reassuring. Extensive preparations are being made not only to care for immediate needs, but to provide both work and relief until conditions brought about by the depression have definitely improved.

Experts of the Carnegie Foundation have found that college students forget a good deal of what they learn before they graduate. It shouldn't have been necessary for researchers to "discover" that college students are human.

When the former champion fighter of the world sues a movie star for divorce on the ground of cruelty things begins to look encouraging for the pacifists who are trying to take pugnacity out of human nature.

Something might be accomplished by plowing under every third half-baked panacea for overproduction.

WHISKERS IN 1931

From the Providence Journal.

We read that two citizens of Centralia in the State of Washington were recently "put in the stocks" because they had shaved their faces, in violation of a municipal ordinance. It seems that Centralia was about to celebrate its municipal birthday with a "pioneer festival." Whiskers were worn by all male adults at the time of Centralia's beginnings, and as it was desired to have this celebration realistic it was decreed that no male Centralian should shave until after the festival. In humiliation did the two rash lawbreakers pay the penalty for succumbing too soon to the modern lure of the razor.

The changes in fashion in the course of a century are astounding. With men the change has been mostly a matter of whiskers By way of contrast to this Centralia episode we also read that just 100 years ago in Worcester a man was thrown into jail for refusing to shave. Morality and masculine dignity in those days demanded smooth faces, and countenances adorned by hirsute vagaries were taboo. In a century the wheel of fashion has made a complete revolution—from smooth faces to bewildering tangles of whiskers and back again to a scrupulous smoothness. And yet, with the exception of some special circumstance like the one here noted, men today are permitted to shave or go shaveless according to their fancy, unhampered by sumptuary laws. The Centralia incident has given rise to a discussion of whiskers, and as invariably happens when the subject crops up out of the back of beyond, the old controversy over "burnsides" and "sideburns" has been taken up for new consideration. Reference to "sideburns" in a brief historical review of whiskerial phenomena has evoked a passionate protest from a writer who declares that there is no such word as "sideburns" and never was. He says that the right word is "sideboards," which dates from the War of 1812 or thereabouts, and that when Gen. Ambrose E. Burnside made "burnsides" popular a half century later the two hirsute styles became confused, resulting in the mangled form of "sideburns."

It is quite clear in our own mind that sideburns and burnsides were two entirely different kinds of facial outcroppings. Muttonchop whiskers were something else again. There has been much confusion over the question in the minds of the elders, although naturally it is all a deep, dark mystery to the younger generation. We imagine, without being able to prove the fancy, that burnsides were cultivated some years before Gen. Burnside raised his. The peculiar cut was named in his honor merely because he was the most eminent exponent of a magnificent style.

The whole question is perplexing because there are so many different concepts in the hirsute vocabulary. What are whiskers? What is a beard? Is it true that whiskers are the hair that is permitted to grow on the cheeks? And is a beard confined to the chin area? When a man refers to his beard he merely means in a general way the whole growth of hair on his face, and at that he may shave every day of his life and so have no beard at all. And if whiskers are to be regarded as purely a side line, how are we to account for the term "chin whiskers"?

Passing from the chin and the chops to the upper lip, can a mustache rightly be regarded as whiskers? It all depends, we should say.

A man who sports a mustache of the old-time walrus type may be considered a bewhiskered individual, but it would be absurd to characterize an abbreviated Charlie Chaplin affair as "whiskers."

Whole volumes have been written on the subject, and still we can not comprehend it. But we are mortally afraid of it, because there is a chance that whiskers will again be in vogue some day, like the recrudescent bustle. Meanwhile we may rejoice that in this part of the country anything in the nature of a pioneer festival is bound to celebrate a period that lies away back in the old-time smooth-face era. We shall run no danger of being put into the stocks, like the two unfortunates of Centralia.

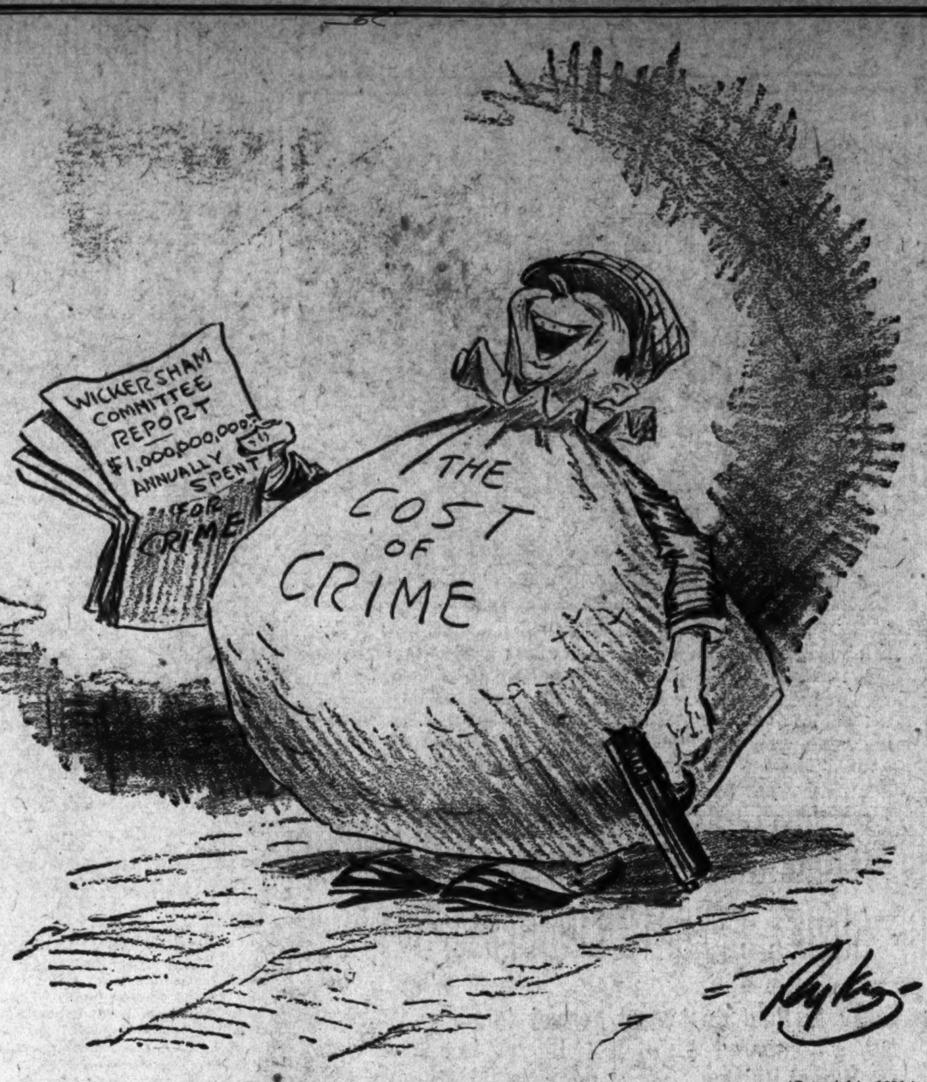

(Copyright, 1931.)

"Chee, I'm Gettin' in a Class Wit' Congress!"

POST HASTE.

"Couzens gives the first million for relief." Brother—sister, be one of the first ten million to give $100 each and join the Billion Dollar Club.

Senator Pat Harrison's cotton plan seems to have had a Pryor lien on it, but, or therefore, it has some good suggestions.

Miss Amy Johnson sets another record. She flew to Tokyo and got away again without being arrested.

If the loss of its diving rudder prevents the Nautilus from plunging under the polar ice cap it may be the luckiest thing that ever happened to a party of scientists.

Gov. Bill Murray made a tactical error in calling his unemployment conference in Memphis. He should have held it in Oklahoma, where he could have enforced attendance upon his latest maneuver with the militia.

Is it fate that fatalism adds thousands of fatalities among the millions suffering in the China floods?

The Russian government has ordered the manufacture of 550,000 tons of soap next year. By that time, according to returned travelers, it will not be half enough.

The first anniversary of the overthrow of President Leguia will be celebrated today in Peru. Are the six presidents who were in office during the year to be slighted?

Here's wagering that the next Congress will have a word for the Farm Board and it won't be Greek.

British labor kills its own rule when asked to forego 10 per cent of the dole to save the nation's credit. Such is the blighting effect of government alms.

Senator Lewis, of Chicago, is in Berlin to learn how a city gets along without cash until it can pay debts with a moratorium.

As a sample of consistency Japan has refused permission for Pangborn and Herndon to hop off immediately until they put up a big cash bond to guarantee removal of their plane from the country within a year.

It's certainly good business to let China buy wheat on long time without interest since we will be relieved of a 36 per cent storage charge.

Trusting you may never need the information, the Supreme Court of California has ruled that "a person wholly incapacitated by the excessive use of intoxicants is in a state of helplessness in the sense as though he were asleep or suffering sickness produced by many of the causes of illness."

A Baltimore professor finds that canaries and face powder cause hay fever. We shall never rub up against canaries again.

JUST FOLKS

By EDGAR A. GUEST

PATIENCE

The patient man who stands to care
And shrugs his shoulders now and then
At little hurts he has to bear
Outdistances the fretful men.

The patient man who bit by bit
Some trying, tedious task completes,
Conquers where fretful men admit
The pain required their skill defeats.

The price of many goals is Time,
Plus willingness to work and wait.
Though courage oft is called sublime,
One must have patience to be great.

Steadfast of purpose he must be,
Who would some worth-while goal attain,
When fretful men disheartened flee,
The man of patience dares again.

(Copyright, 1931.)

If an Enemy Must Correct Your Children, Your Own Neglect Is to Blame

By ROBERT QUILLEN

If you were required to guess the current subject of debate that arouses the most ardent partisanship among literate Americans, which one would you name?

A man who writes for many newspapers can not be a partisan.

His job is to entertain, instruct or merely suggest ideas that will prompt his readers to exercise their wits.

He makes mistakes, as all men do, but he never makes a careless statement. When he has covered one phase of a subject as well as he can in one short article, he reviews his product sentence by sentence and asks himself: "Is that exactly true: Can you prove that by logic or evidence? Is it so clear and simple that children can understand it?"

Even so, he will be called to task—by some who read between the lines instead of judging each statement as it is written, and by others who forget that an article of 600 words makes no pretense of exhausting the subject.

Brickbats and bouquets are part of his job.

And that brings us to the point, which is that articles on conditions in Russia bring a greater response of praise and censure than any other.

That in itself is astonishing, but there is another revelation stranger still.

The writer has no personal interest in Russia's success or failure—except as it affects truth and liberty. He merely reports and interprets authenticated facts that seem of sufficient importance to interest readers.

But readers who are moved to reply are fervid partisans. They hate the scheme of things in Russia, or they hate all critics of the scheme.

And here is the astonishing thing. Of those who resent criticism of Russia, the majority point out America's faults and say: "What right has anybody to knock Russia when this country is so full of rottenness? Let Russia alone and clean up this vile place."

Do you realize the significance of that?

It is as though a man should say to his brother: "Quit discussing the affairs of the neighbors and point out the rottenness in our family. Our own kin are the worst of all people."

Do you realize how many people in America hate the country?

Do you realize that those who hate the country are more zealous in winning converts than those who love it?

There are many evils in America, all of them due to the indifference of good citizens.

If they are not corrected by patriots, they may be corrected by unleashed malice.

(Copyright, 1931.)

PRO AND CON

Press Comment Upon Acts and Actors in the Great American Show, "Politics."

Mr. Stimson Abroad.

Chicago Tribune.

When Mr. Stimson in Paris was asked if he thought the London conference would last long he replied: "I don't think so. The Frenchmen couldn't stand English cooking very long and the British couldn't allow the conference to cut into the grouse season too deeply." He was asked if he thought President Hoover's wish to keep politics out of the conference would be gratified. "It will," he said, "if you think finances have no connection with politics."

If the American Secretary of State will just hold that smile he'll come back with all his articles of apparel intact and on him. A whimsical view of European realities will carry an American through even a week-end at Chequers without the loss of a single 8-inch-gun cruiser or of a pound off the debt.

The Sore Spot.

Los Angeles Times.

John F. Curry, leader of Tammany Hall, accuses Samuel Seabury and the legislative investigating committee of "persecuting" the "dominant party in New York." Such "persecutions" in the past have made temporary inroads into Tammany's predatory power. If "the party of Jefferson" really is sincere in adhering to the principles of the third President a little "annihilating" within its own ranks would circumvent any necessity for "persecuting" the political bandits masquerading under its banner.

Soft and Subdued.

Florida Times-Union.

Bread and milk will be promised by the candidates in the next national election. If they promise anything else to drink it will be in a whisper.

Still Head of the Party.

Atlanta Constitution.

It is reported that certain fervid Democrats at the Buffalo end of New York State have expressed irritation over what they consider efforts "to push that greatest Democrat in the whole of these United States, Alfred E. Smith, out of the 1932 picture."

That statement is said to be aimed at the growing manifestation of Democratic national sentiment for the nomination of Franklin D. Roosevelt by the party for the Presidency next year.

The statement is a very crass one to come from any group of thinking and vision-endowed Democrats. Gov. Smith is the titular head of the party, recognized and esteemed as such by all those Democrats who loyally followed his leadership in 1928.

Among the Strippers.

Detroit News.

We can picture Jimmy Walker abroad, wandering into one of the nudist cult farms, and figuring he's right back on Wall street.

Agricultural Pests.

Louisville Courier-Journal.

Possibly the Farm Board could arrange with the boll weevil to operate on shares.

The 1932 Mirage.

Atlanta Constitution.

The greatest delusion of the day is former Senator France's idea that he is a presidential candidate against Hoover.

Pussyfooter's Finish.

Detroit Free Press.

When a politician tries to be wet and dry, he should not complain if he finds that his name is mud.

LETTERS TO THE EDITOR.

Newport Spokesman Roasts Fred Britten for Moving Naval Fleet to Montauk.

To the Editor of The Post—Sir: As the Bay of Narragansett, with its torpedo station and Naval War College, has been a rendezvous for ships of war and varieties of shipping since the Indians were no more of this region, no brief is held by me if the Bureau of Navigation of the Navy wishes any part of the fleet to maneuver or moor in other harbors. It has been done repeatedly, since the War of 1812 more particularly. Perhaps hot dog venders and those who consider themselves of the socially-elect in Newport are as unreconciled to the ships' departure as those in Washington might be were the executive and administrative parts of the Navy ordered from the National Capital. Quite obviously, Washington business men would not be happy over such a transfer.

However, a fleet's movement from our bay to what navigators of naval and merchant ships declare are really hazardous waters of Fort Pond Bay off Montauk, at the behest of a Chicago Congressman, emphasizes the literal definition of a much-used term in the central West; i. e., racket! In it we have a cold-blooded and quite unethical act on the part of the Cook County representative, exercising the power given him by the people of his district to improve his bank account by attempting to advertise a real estate project in which his financial interest is said to be not small. Moreover, a recent financial statement of the Montauk subdivision, on the shores of Fort Pond Bay, shows how deep in the red it has gone through its lack of success headed by a former Miami Beach realtor. It can not but leave a bad taste in the mouth of the right-minded citizens of our country at tidewater and interior parts.

One might recommend that the chairman of naval affairs, with his smoke screen of charges and alibis, previous to attempting to promote his land interests on the Eastern seaboard, put his own house in order in a city that is in the glare of crime's most revealing spotlight as administered by foreign-born gang leaders, undesirable naturalized citizens and crooks in a political field classified as particularly loathsome but mostly profitable.

ARTHUR PERKINS MOORE.
Newport, R. I.

Subscriber Urges Newspaper Readers to Peruse Editorials for Interpretation and Comment on Current Affairs.

To the Editor of The Post—Sir: In view of the many important questions that are of some concern in our social and economic life today, I am of the opinion that a greater interpretative understanding is only possible by the perusal and consideration of the editorials of our daily newspaper, which are only appreciated by a selective few.

The editorial columns reflect the opinions of the most able writers. They are also indicative of the public viewpoint that is given expression in a most convincing manner, or, at least, so it may be understood by the majority of readers. They not only keep the public currently informed, but build up faith in our Nation and its Government, which is necessary to discourage forces opposed to constituted authority.

I would particularly refer to the editorials of your valued paper, which are of special interest, since they treat of both foreign and domestic affairs, as the occasions arise.

If more readers could be prevailed upon to peruse newspaper editorils I feel sure they would appreciate this particular type of comment on public matters or questions, since it is not only of an educational value, but it keeps the readers currently informed concerning the daily affairs of our Nation.

WM. H. BASTION.

Saloon Is Defended by Citizen Who Wants Referendum on Eighteenth Amendment.

To the Editor of The Post—Sir: Most all of the wet and dry articles and speeches one reads do not help to solve the prohibition question, but only prolong the strife and discord which are now abroad in the land. The bootlegger only ferments and brews his own wares, while most of the wet and dry articles ferment and brew hate, discord and strife, which are the devil's wares.

We should not condem the saloons on account of a small percentage being disreputable. Neither should we condem the churches and the prohibition party because a small percentage are hypocrites.

Wet politicians have no more right to say that we can not have saloons than the drys have to say that we can not have any liquor. This is a question that should be voted on and settled by the people, as they are the ones who put the eighteenth amendment in the Constitution. So I think now is the time to find out by election whether they are in favor of the eighteenth amendment or not. The two hardest words for the American people to swallow are "enforce" and "prohibit," and the two easiest are "light wines" and "beer."

H. E. FORD.

Oblique Parking on Constitution Avenue Would Relieve Congestion on the Ellipse.

To the Editor of The Post—Sir: Permit me to suggest that traffic congestion can be relieved in the neighborhood of the Ellipse by oblique instead of parallel parking on Constitution avenue. I had occasion to stroll down that way on business and discovered that this could easily be done, as the avenue is sufficiently wide to permit such parking. It would enable three times as many cars to park, as well as greatly facilitate egress. Such an order should be issued from the Traffic Bureau at once.

E. J. MOORE.

SPARKS DEATH JURY FAILS TO FIX BLAME

Men Accused of Attacking Woman Are Freed on Murder Charge.

A coroner's jury last night refused to fix the responsibility for the death of Mrs. Ann Noble Sparks on William P. Dermott and Howard N. Boulden, who were held on murder warrants in connection with the case.

Mrs. Sparks died as the result of injuries received after she jumped from a car which police said was occupied by the two men. When she ran from one automobile she dashed into the path of another machine, driven by Jesse Cobb, of Bladensburg, Md., and was struck.

The jury, impaneled in Prince Georges county, where the accident occurred, found "that Mr. Cobb be exonerated of all blame." They added: "We further make a statement that we do not see fit to make any charges against William P. Dermott or Howard N. Boulden, mentioned in this case, due to lack of evidence."

Conflicting Stories Told.

Sheriff W. C. Hopkins testified that the woman told him, while in the hospital, that she jumped from a parked auto to escape the attentions of two men, one of whom tried to assault her. Detective Howard Ogle, of the Washington force, also testified that he interviewed the woman in the hospital. He said she made contradictory statements, saying once that an assault attempt was made, after first saying that it was not.

According to the testimony of Mr. Cobb, which was verified by Mr. and Mrs. Joseph H. McCauley and Howard W. Rinker, the woman had a gag in her mouth when she was struck by Cobb's auto. The other three persons were in passing cars and arrived on the scene shortly after the accident.

Attorneys Joseph D. DiLeo and Robert W. McCullough, representing Boulden, and Albert R. Hassall and Harold Brody for Dermott, were present at the inquest. Before the verdict was returned, Mr. DiLeo said that he was preparing to have his client waive extradition and return to Maryland.

Injuries Are Described.

According to Dr. Richard Edgar Dunkley, Mrs. Sparks, who was 40 years old, died of a crushed chest, multiple fractures, and a blood clot. The two men held in the case were each 23. The morning after Mrs. Sparks' injury, the two young men were severely beaten by four other men, three of whom were later caught.

The verdict of the jury automatically frees Boulden and Dermott on the murder charges. Further charges of attempted criminal assault and robbery remain against them, however. The case may also be brought to the attention of the next grand jury.

Louisville Bank Reopens As City Noisily Rejoices

Louisville, Ky., Aug. 24 (A.P.)—Amid the blast of factory whistles and the clang of bells, the Louisville Trust Co., for more than 50 years a major unit in Louisville's financial life, reopened here today after its failure last November.

William J. Rahill, of New York, is the new president of the bank. The institution, as reorganized, listed assets of $22,203,492 with $1,000,000 capital, time deposits of $3,348,200 and deposits and other demand liabilities of $5,765,182.

Departments Split On Price of Shoes

War Department Protests Prison-Made Product Costs Too Much.

(Associated Press.)

The price of prison-made shoes has brought a difference of opinion between the War and Justice Departments.

Secretary Hurley complained to Comptroller General McCarl that the Justice Department was charging it $2.73 a pair for 53,676 pairs of Army shoes while a St. Louis firm was charging only $2.44 for the same number.

Despite low labor costs, the Justice Department maintained it could not make the shoes any cheaper.

Under the law, the War Department is required to take the prison shoes. With the memory of President Hoover's instructions for rigid economy, it has figured that they will cost $15,297 more than the Missouri footwear.

McCarl, explaining that his office was not authorized to settle the dispute, has advised arbitration.

Teapot Dome Exile Is Dead in France

James E. O'Neill Succumbs at Cannes; Refused to Betray Friends.

Tulsa, Okla., Aug. 24 (A.P.)—Word was received here today of the death in Cannes, France, of James E. O'Neill, 64, oil man, who became an exile from the United States to evade testifying in Teapot Dome oil lease conspiracy case.

O'Neil resigned the presidency of the Prairie Oil & Gas Co., with headquarters at Independence, Kans., in 1923, and a few months later went to Europe. He said he preferred to live abroad rather than testify against friends.

O'Neil was one of two witnesses who fled to Europe to escape testifying in the Teapot Dome cases. Harry M. Blackmer, of Denver, former chairman of the Midwest Refining Co., the other man whose testimony was sought, is still abroad.

Low Rate All Expense VACATIONS
VIRGINIA SEASHORE
OLD POINT COMFORT
NORFOLK—VIRGINIA BEACH
OCEAN VIEW
New York—New England By Sea.
City Ticket Office, 1423 H nw.
National 1520.
Norfolk and Washington Steamboat Co.

Girl, 19, Left to Face Raid, Fined $200 in Rum Case

Suspended Jail Sentence Also Imposed at Rockville; Montgomery Police Win Praise for Curbing Riotous Parties Along Conduit Road.

Coincident with the fining of a 19-year-old girl on liquor violation charges, a round robin letter was received by Chief Alvie A. Moxley, of the Montgomey County Police, praising the efficient manner in which the county police have cleared up a riotous situation on the Conduit road.

The girl, Lillian Reed, 19 years old, of Rock Springs, Md., was fined $200 and given a suspended sentence of 9 months in jail yesterday by Judge Charles W. Woodward in county police court at Rockville, Md. The judge offered her the alternative of 6 months in jail.

The girl was arrested two weeks ago by county police of the Bethesda substation, led by Chief Moxley and Sergt. Leroy Rogers, commanding the substation. Her male companion escaped, leaving the girl to take the consequences. She was charged with possession of a large quantity of liquor and beer. The girl denied ownership of the liquor and said that it was at the house when she came home that evening.

Wesley Johnson, of Cabin John, Md., also was fined in police court yesterday. He was arrested in the course of the raids made by county police, following complaints by residents of the Conduit road that many Washingtonians are wont to take advantage of the freedom accorded campers along the river and canal, and carry on riotous parties which interfered with the rest of citizens along the road

The citizens wrote a letter to the county commissioners about the conditions, but found themselves "scooped" by the police when they discovered that raids had netted several prisoners the night before the letter was received.

The letter to Chief Moxley was signed by Norman L. Davis and especially commended the work of Sergt. Rodgers, Policemen Theodore Vollten and William T. Darnell, as well as containing a blanket commendation for the entire force which worked on the cases. The letter inclosed a letter to the Montgomery County Commissioners, which will be presented today at the meeting of the board. This letter was signed by 30 residents of the Conduit road section and likewise commends the work of the police force.

Auto Hurts Fatal To Frank M. Hill

Alexandrian Struck Last Week Dies; Driver Out on Bond.

THE WASHINGTON POST BUREAU,
907 Prince St., Alexandria, Va.
Phone Alexandria 523.

Frank M. Hill, 76, died yesterday at the Alexandria Hospital from injuries received last Tuesday night when he was struck by a car driven by Reynolds Williams, 25, of 1102 King street.

He is survived by his widow, Mrs. Elizabeth R. Hill, a daughter, Miss Ella Hill, of this city, and a son, Frank M. Hill, jr., of Texas.

He was a native of Alexandria and for many years was connected with the St. Asaph race track, outside the city, with his two brothers, the late J. Marriott Hill and Zora Hill. Mr. Hill was a charter member of Alexandria Lodge, No. 756, Benevolent and Paternal Order of Elks.

An inquest will be conducted at 2 o'clock tomorrow afternoon by Coroner T. M. Jones. William is at liberty under $2,500 bond for his appearance before Police Justice W. S. Snow next Tuesday morning. He is charged with colliding.

Martial Law Fails To Deter Firebugs

Incendiary Blazes Continue Despite Efforts to Curb Arson in Texas.

Kilgore, Tex., Aug. 24 (A.P.)—The combined forces of military and civil authorities today failed to halt incendiary activities in this rampant east Texas oil town.

Twelve hours after the last instance of arson yesterday's series of seven attempts, another fire of incendiary origin broke out in a vacant wooden house about one mile from general headquarters of the National Guard units enforcing martial law in the oil fields.

The fire, which had been ignited with a mass of gasoline-soaked rags, was extinguished without great loss. Authorities regarded the fire as an expression of disobedience to a petroleum shutdown order, being enforced by the military.

Meanwhile, Brig. Gen. Jacob F. Wolters ordered sentries at headquarters to turn in their rifles and draw sawed off shot guns to prevent a recurrence of last night's alarm. A man drove through camp in an automobile, firing wildly at the tents.

Alexandria Chest Clinics.

Chest clinics will be held for white and colored persons at the Alexandria city health office this week, conducted by Drs. H. A. Latane and Llewellyn Powell. White patients will be examined tomorrow and colored Thursday.

Returning Fliers 'Beat the Barrier'

Eager to Embrace Wives, Boardman and Polando Skip U. S. Formality.

New York, Aug. 24 (A. P.)—Russell Boardman and John Polando, Bay State fliers who flew nonstop from New York to Istanbul, Turkey, and so brought back to America the long-distance flight record, returned today to receive an official welcome.

The city tug Macom went down the bay to meet the fliers with representatives of the mayor, the Army and Navy, and with the fliers' wives and relatives.

Boardman and Polando were so excited at seeing their wives that they jumped from the liner Excalibur to the Macom before they were supposed to and customs officials made them go back, postponing their welcome kisses until governmental formalities had been complied with.

6th Marine Brigade Organizes at Camp

Officers and Men of Unit to Be Guests at Beach Dance Tomorrow.

Special to The Washington Post.

Virginia Beach, Va., Aug. 24.—Emerging victorious in their battle with the elements, the Sixth Marine Brigade today had completed final organization of their annual encampment now under way at Camp Pollard here. When the brigade paraded through the streets of Washington Sunday the weather was favorable, but long before they reached camp the skies had opened and transformed their camp into a quagmire.

Unloaded from a railway siding some distance from the camp, they marched through the downpour in perfect order and established camp with true marine dispatch.

The recently organized communications section, under Capt. Windsor B. W. Stroup, has established radio communication with the Navy Department at Washington, and by tomorrow will have completed the entire telephone system required to supply messages to strategic points. On Wednesday evening the officers and men of the Sixth Brigade will be the guests of the Virginia Beach Chamber of Commerce at a dance.

HEY, KIDS!
We are selecting a cast for "Our Own" Gang Comedy. Register at The Fox Theater during any morning show.

NEW ROOMS ADDED AT COUNTY SCHOOL

Takoma-Silver Spring High Now Will Seek to Be Accredited.

Repairs now being made to the Takoma-Silver Spring High School are expected to bring that school within the requirements for an accredited school, it was announced yesterday by Edwin W. Broome, superintendent of Montgomery County Schools. Addition of a library room and two class rooms will bring the school within the requirements of the Middle States and Maryland Accrediting Board, Mr. Broome said.

The school board is working on data necessary for accrediting and expects to have it ready so that it can be acted on in October by the accrediting board. The board requires among other things that the school must have had at least one graduation exercise and that a separate room must be maintained for a library.

The superintendent's announcement follows the action of Takoma Park citizens in forming a general committee to push the fight for a modern Takoma Park High School. The first official act of this committee was to point out that it is probable that 83 senior high, 111 junior high, 152 elementary and 6 vocational students from the town who now attend Washington schools will attend the Maryland school if it becomes accredited. The committee also is discussing a plan whereby the present Takoma-Silver Spring Senior and Junior High School building would be converted into a senior high for Takoma Park and a new junior high school built in the heart of the town.

Walter D. Lambert has been elected chairman of the general committee; J. Dann Faber, vice chairman; W. H. McClennon, secretary, and D. F. Anglenr, treasurer.

5 Machine Gunners Rob Bank of $5,000

Robbers Chased on Street of Cumberland, Wis., But Make Getaway.

Cumberland, Wis., Aug. 24 (A.P.)—Five robbers armed with a machine gun looted the State Bank of Cumberland of $5,000 today. One of them was believed wounded by a deputy sheriff. The men escaped. Six persons were forced to lie on the floor by four men who entered while the fifth remained in an automobile with the machine gun.

Milton Hunnicut, 19, messenger, dashed out a rear door as the "hands up" command same and spread the alarm.

Bert Myers, deputy sheriff, commandeered a car, and followed the fleeing car down the main street. Machine gun bullets were sprayed from the raider's vehicle as Myers neared it and fired. A bandit in the rear seat slumped as though shot, witnesses said.

Machine gun bullets forced Myers to quit the chase. No one in the street was wounded although several buildings were struck.

Friendship's Firehouse Is Undergoing Repair

Members of the Friendship Fire Company, in whose house is stored a replica of the old fire engine presented to Alexandria by George Washington, are having the building painted and repaired for the first time in the memory of the oldest citizen.

The original engine, of which the Alexandria machine is a replica, will be loaned to the city by the Druid Hill Park Museum of Baltimore for exhibition during Bicentennial celebration.

Mrs. Salz in Quiz Of Lost Japanese

New Woman in Case Says She Introduced Importer and Mrs. Reissner.

New York, Aug. 24 (A.P.)—Another woman, attractive and readhaired, today entered into the investigation into what happened to Hisashi Fujimura, missing Japanese importer. She is Mrs. Jean Salz, who, questioned by Federal officials, disclosed she was the one who introduced Fujimura and Mrs. Mary Von Reissner, the former actress who accompanied the importer on the six-day ocean cruise from which he never returned.

She said that shortly after a party in her hotel suite early last year, at which the two met, Fujimura subleased the place from her for Mrs. Von Reissner.

The one-time showgirl was questioned for four hours. Among other questions, she was asked what she knew of the $335,000 shrinkage in the Japanese's bank accounts in five months. Teri Josefovita, ship pianist, and Jan Ribas, ship artist, were also interrogated again.

Texas-Mexico Span Cause of U. S. Quiz

El Paso Merchants Protest Gambling in Juarez Is Hurting Business.

(Associated Press.)

An investigation of the traffic which crosses the international bride between El Paso, Tex., and Juarez, Mexico, was ordered yesterday by Assistant Secretary of the Treasury Lowman.

This action followed receipt of requests from El Paso business men that the bridge be closed earlier at night on the grounds that business in El Paso was being injured through loss of money in Juarez gambling houses.

Lowman recently ordered bridges between other sections of Texas and Mexico closed on the grounds that open gambling and other conditions across the border were having a degrading effect upon residents on the American side of the line.

The El Paso business men argued in their petition that money which should be spent in El Paso was being diverted to gambling houses in Juarez because the international bridge was open until midnight.

GROUP IN ARLINGTON TO GET SEWER DATA

Chamber Committee Will Discuss Plans With Expert's Aid.

ARLINGTON COUNTY
BUREAU OF THE POST.
Tel. Clar. 509. Clarendon, Va.

With the view of perfecting a program for a county-wide sewer system, A. L. Kelly, chairman of the sanitation committee of the Arlington County Chamber of Commerce, yesterday announced that the committee would meet with Allen J. Saville, of Richmond, Friday night in the chamber's rooms at Clarendon. At this meeting the committee will discuss plans with Mr. Saville, who is a recognized sanitary engineer.

The purpose of the meeting, Mr. Kelley stated, is to have the chamber in a position to present to the authorities the best plan for installation of sewers.

Impetus to Judge Bryan Gordon's campaign for the office of trial justice of the county court, a new office, was given at a meeting at the home of Mr. and Mrs. E. E. Naylor, at Lee Heights, last night. The support of the more than 50 citizens who attended the meeting was pledged.

The county Republican committee, County Chairman J. E. Spaulding announced last night, will meet at Republican headquarters in the Spaulding Building, Clarendon, Thursday evening at 8 o'clock. At this meeting the committee will discuss further plans for an aggressive campaign.

The Lyon Park Citizens Association at its meeting tonight in the community house will discuss the report of the street lighting committee in connection with the proposal at the last meeting of the county supervisors to make Frazier avenue in Jefferson district a "white way."

The Arlington County Kiwanis Club will hold its weekly luncheon tomorrow at 12:15 o'clock at Windsor Arms, on Glebe road.

Newspaper Advertising Shows Big Gain in July

New York, Aug. 24 (U.P.).—Advertising figures for American newspapers showed a marked upward trend for July, according to figures published by Editor and Publisher.

Retail advertising showed the greatest gain, with many large newspapers showing increases over last year's volume. The loss in total linage for the month, against July, 1930, was only 6.5 per cent as compnared with a loss of 10.6 per cent for the first seven months of the year.

NOW you can get THE BOOK
STRANGE AS IT SEEMS by John Hix
Packed with Amazing Facts and Pictures $1.75
Sears Publishing Co., 114 E. 32nd St., N.Y.

WOODWARD & LOTHROP
10th 11th F and G Streets

This Easy Washer

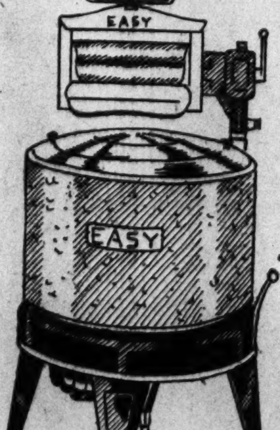

Does—
Wash Clothes Thoroughly
Use A New Agitator Principle

Does Not—
Break Buttons
Tangle Clothes

An Easy Electric Washer that is really easy on your clothes—the soft balloon wringer rolls protect buttons from breaking, and the smooth porcelain tub and completely enclosed oil mechanism (simple to clean) make it impossible for your clothes to be torn or tangled. A splendid value—low in price—and costing but 1½ cents an hour to operate. These are some of its important features—

Beautiful, easy-to-clean porcelain enamel tub.

Large balloon wringer rolls.

Six-pound washing capacity.

All underneath parts enclosed.

Large, specially designed agitator, providing ideal roll-over washing action.

Big adjustable wringer — four locking positions.

Washer mechanism sealed in oil, requires no attention.

$79.50

Convenient Terms May Be Arranged

ELECTRICAL APPLIANCES, FIFTH FLOOR

WOODWARD & LOTHROP
10th 11th F and G Streets

Agnes' Sailor

with the low, square crown

Mme. Agnes sponsors it . . . and wears it. And many smart women are finding the double felt brim with an alluring tilt, the pancake crown and satin bow and band quite the smartest thing in the new millinery fashions.

The copy $12.75

MILLINERY, THIRD FLOOR

WOODWARD & LOTHROP
10th 11th F and G Streets

On The Fifth Floor—in The Semi-Annual Selling . . .

KARASTAN RUGS

A Third Less

The Lowest Prices, We Believe, at Which Such a Collection Has Been Offered

Manufacturers' floor samples and "trial rugs" . . . rugs that were specially made up to meet the critical examination of wholesale rug buyers. Probably some of the best Karastan rugs ever made are included in this collection. Karastan rugs are justly famous the world over because:

—They are exact copies of museum Orientals and fine Persian carpets.

—Their rich, glowing colors are woven through to the back.

—They are made from superior quality, long staple wools.

—Each rug has a soft, silky sheen.

—They are as flexible as real Oriental rugs.

—Displayed beside a priceless museum piece, we doubt if you could tell the copy from the original.

Approximate Sizes at These Prices

9x12 Size $132.50
—Regularly Sells for $195

$47.50
4.5x7.2 Size
—Regularly $75

$122.50
8.3x10.6 Size
—Regularly $190

$45.75
4.5x6.8 Size
—Regularly $54

$110
7.6x10.6 Size
—Regularly $185

$22.50
3.1x5.2 Size
—Regularly $38.50

$29.75
3.7x5.8 Size
—Regularly $48.50

Nineteen Other Sizes Proportionately Low Priced

RUGS, FIFTH FLOOR

Hoovers Back From Resting In Mountains

Vice President Curtis Dinner Guest in Atlantic City.

The President and Mrs. Hoover are again at the White House after a stay at the presidential lodge on the Rapidan, where, with a group of guests, they spent the week-end. They came back to Washington yesterday morning.

The Vice President, Mr. Charles Curtis, was the guest at dinner last night of Senator James J. Davis in Atlantic City. Mr. Curtis gave an address before the forty-third annual international convention of the Loyal Order of Moose. Senator Davis is a director general of the organization.

Envoy Ferrara To Stay in Capital.

The Ambassador of Cuba, Senor Don Orestes Ferrara, who was summoned from Europe by his country during the height of the revolution in Cuba, will not proceed to Havana but will remain in Washington where Senora de Ferrara will join him in October. She is now in Paris.

The Major General Commandant of the Marine Corps and Mrs. Ben H. Fuller will go to Virginia Beach Thursday, to remain over the week end.

The Minister of Bolivia and Mme. Medina returned to the legation yesterday afternoon from Atlantic City where they were the week-end guests of the Minister of Guatemala and Mme Recinos.

Justice Pierce Butler was the week-end guest of the Attorney General and Mrs. William DeWitt Mitchell, who have been cruising near Newport for several days.

The Secretary of Labor and Mrs. William N. Doak, who left last night for Binghamton, N. Y., to attend the fiftieth anniversary celebration there, were accompanied by Mr. W. W. King, special representative of the Secretary. In the absence of her husband, Mrs. King and their young daughter, Joan, are at Gibson Island, Md., where they will be until the last of the week.

Commander Albert C. Read, U. S. N., who until recently was serving on the U. S. S. Saratoga, stationed on the West coast, has come to this city, accompanied by Mrs. Read and their two children, and has taken an apartment at Wardman Park Hotel.

Senor Don Ricardo Padilla, son of the former Spanish Ambassador here, and Miss Leta Clews, of New York, have joined the house party being given by Mrs. James Francis Sullivan at her country home in the Shinnecock Hills, on Long Island.

Former Attorney General and Mrs. A. Mitchell Palmer are spending a few weeks at the Red Lion Inn at Stockbridge, Mass.

Representative and Mrs. B. Frank Murphy, of Ohio, are spending several weeks in Atlantic City. They will return to their home, in Steubenville, Ohio, after Labor day.

Mrs. Loose Cruising Near Nova Scotia.

Mrs. Jacob Leander Loose, who is spending the summer on the North Shore, is cruising on the yacht Needia in the vicinity of Bar Harbor and Nova Scotia. With her as her guests are Senator David I. Walsh, of Massachusetts, and Maj. Gen. and Mrs. Edward Logan.

Miss Mildred Tytus and Miss Victoria S. Tytus, of Washington and Pittsfield, Mass., entertained at luncheon on Sunday at their summer home in Tyringham, in honor of M. and Mme Charles A. Leneveu, of Paris.

Dr. and Mrs. Charles Stanley White have arrived from Europe and are in New York. They will come to Washington this week.

Mr. and Mrs. Ralph Brewer Rubins of Bristol, Tenn., have anounced the engagement of their daughter, Nell Anderson, to Lieut. William J. Thompson, Field Artillery, U. S. A. Miss Rubins was graduated from Swarthmore College, Swarthmore, Pa., with the clas of 1928. Lieut. Thompson is the son of Mr. and Mrs. Samuel Hunter Thompson of Washington and Tennessee. He has been stationed at Fort Myer, Va., for the past two years.

The wedding will take place Saturday, September 5, in the chapel of the family church of the bride at Bristol, Tenn., and will be attended only by relatives and intimate friends.

Lieut. Thompson has recently been transferred to Hawaii and after a wedding trip in the South the couple will sail from New York November 4.

The Counselor of the United States Legation at The Hague and Mrs. Hallett Johnson have concluded their visit to Mr. and Mrs. Campbell Steward, of New York, at their summer home in Bar Harbor and sailed for the former's post in Holland.

Lieut. Earl Kincaid and Mrs. Kincaid, the latter the former Miss Morris, of Washington, have taken a house on Southgate street, Annapolis, where Lieut. Kincaid will be on station as instructor of navigation at the United States Naval Academy.

Recent Bride

Clinedinst.

MRS. THOMAS COLLINS, formerly Miss Mary Frances Murphy, daughter of Mr. and Mrs. John Murphy. Her marriage to Mr. Collins took place in Washington in mid-August. Mr. and Mrs. Collins are now on their wedding trip and will return to the Capital around September 10.

Steuben Grave To Be Honored By New York

German Ambassador Is Invited to Exercises September 12.

The Ambassador of Germany, Herr von Prittwitz und Gaffron has been invited by Gov. Franklin Roosevelt of New York to join the large group which on September 12 will dedicate as a historical site the burial place of Gen. Friederich Wilhelm August Heinrich Ferdinand von Steuben, Revolutionary War hero. The ceremonies will take place near Remsen, N. Y., where a 5-acre memorial grove stands in a shallow valley. The German-American patriot is buried there.

The Ambassador is one of a small group asked to take part in making the grove of trees which shade the grave of the one-time German army officer, one of New York State's memorials to Revolutionary heroes and incidents.

The grave of "Washington's drill master" is in the center of a 50-acre tract recently acquired by New York and represents part of the 16,000-acre estate presented Baron von Steuben by the State Legislature after he became a citizen of the United States. He died there in 1794. The ceremonies will be under the direction of the New York Council of the Steuben Society of America.

Lieut. and Mrs. Richard Hartung, who are now living in Annapolis, have as their guest, Mrs. William D. Parmlee, of New York.

Mr. and Mrs. Sherman Flint of Washington, are at Saranac, N. Y., on a visit.

Lieut. and Mrs. L. T. Edwards of Nashville, Tenn., are passing some time at the Carlton.

Miss Louise Tittman To Visit Cleveland.

Miss Louise Tittman, who has been at Camp Alleghany for two months as assistant councilor, has gone to Cleveland for a visit before joining her parents, Mr. and Mrs. Charles Trowbridge Tittman, who have taken a house at Leesburg, Va., for the summer.

Lieut. Comdr. E. L. Marshall has returned to the Powhatan after a brief absence from Washington.

Mrs. Charles A. Dunn, accompanied by Mrs. A. H. McCormick, will leave Saturday for McDaniel, on the Eastern Shore of Maryland, where she will spend two weeks.

Her son and daughter-in-law, Mr. and Mrs. Peter H. Dunn, and their two children have returned from Eagles Mere, Pa., where they have passed several weeks.

Mr. and Mrs. Daniel Callahan have gone to Eagles Mere, Pa., where they will be until early in September. Mrs. Callahan was formerly Miss Anne Scott, of Washington.

Mrs. George D. Hope who has been staying in London, is now the guest of Lady Aberdeen in Scotland. Following a round of visits at the homes of other friends in Scotland and England, Mrs. Hope will return to London in the late autumn.

Mr. and Mrs. C. de la Torriente, of Havana, Cuba, have come to this city to make their home, and they have taken an apartment at Wardman Park Hotel.

Dr. and Mrs. W. T. Shaller will leave this morning for a motor trip to North Carolina and will be guests at Biltmore Forest of Mr. and Mrs. Burnham Coburn. They will be accompanied by their niece, Miss Mary Virginia Boles, of Los Angeles, who is paying them a visit.

Mrs. Corrigan Entertaining in Venice, Italy

Has Leased Palace on Grand Canal Where Byron Lived.

Dispatches from abroad chronicle the recent departure for Venice of Mrs. James Corrigan, whose annual visits to Washington from her London home lend additional gayety to various embassy and legation teas where Mrs. "Jimmie," as her friends love to call her, is a welcome guest.

In Venice Mrs. Corrigan has taken the Palazzo Mocenigo on the Grand Canal and there is repeating the brilliant dinners for which she is noted in London and Paris. Mrs. Corrigan's guests from London during late August are Mrs. Bowesdaly, Lady Mary Herbert, Lady Bridget Parsons and Count and Countess Paul Munster.

The palace, which is pointed out by gondoliers as the home of Lord Byron, is a quadruple palazzo and the home of the Mocenigo family, which gave to Venice seven Doges within three centuries. The palazzo is a beautiful setting for large-scale entertaining, constituting a dozen salons and rooms filled with priceless treasures. All floors are of splendid inlaid marble.

Mrs. Corrigan visited Washington for a few months last winter, returning to Paris for the season.

Mr. and Mrs. Lynwood Leishear have motored to Virginia Beach and will be guests at the Princess Anne Club. They were accompanied by Mr. and Mrs. William MacFarland, of Baltimore.

Mr. Angus W. McLean, former Governor of North Carolina, is stopping at the Carlton.

Mrs. French, widow of Lieut. Col. John T. French, jr., U. S. A., is in her cottage at Sherwood Forest for the summer and had as her guests last week her son-in-law and daughter, Mr. and Mrs. William Palmer Reed. Mr. and Mrs. Reed were married earlier in the summer in the Church of the Ascension, the bride having formerly been Miss Jacqueline French. Mr. and Mrs. Reed are now motoring to Canada.

Mrs. Robert Ash will sail tomorrow for Europe where she will spend a month traveling on the Continent.

G.O.P. Women List Hostesses For Fete

Garden Party Tomorrow Is at Schow Home in Rock Creek Park.

Membership committee of the League of Republican Women will give a garden party tomorrow afternoon at the Rock Creek Park home of Mrs. Fred Schow.

The following will act as assistant hostesses: Mrs. William M. Doak, wife of the Secretary of Labor; Mrs. Ellis Yost, director of women's activities of the Republican national committee; Mrs. Frank Mondell, president of the League of Republican Women; Mrs. Paul Lineberger, chairman of the membership committee.

Other hostesses will include Mrs. Edward Keyes, Miss Edna Patton, Mrs. Luther Reichelderfer, Mrs. Lucia Hadley, Mrs. Harry Hull, Mrs. Charles Williamson, Mrs. Harvey Wiley, Mrs. Kingsley Carpenter, Mrs. Edward Hays, Mrs. Warren Haines, Mrs. Henry Albers, Mrs. Charles Alger, Mrs. Bruce Baird, Mrs. John Mock, Mrs. Katherine Roberts, Mrs. Millard West. Bridge and mah-jong will be features of the party.

New Secretary at Bern Confers With Garrett

Naples, Italy, Aug. 24 (A.P.).—Joseph C. Green, on his way to Switzerland to be temporary first secretary of the legation there, landed here today and left immediately for Capri to confer with Ambassador John W. Garrett before going to Geneva.

Visitor From West

Harris & Ewing.

MRS. W. DUNSTON STRONG, of Lincoln, Nebr., is the guest of Maj. Gen. and Mrs. Walter A. Bethel at their home on Kalorama road.

Miss Jardine Entertained by Miss Lowman

House Party Gathered for Daughter of Envoy to Egypt.

Miss Marion Jardine, daughter of the American Minister to Egypt and Mrs. William M. Jardine, arrived in Washington yesterday to be the guest of Miss Katherine Lowman, daughter of the Assistant Secretary of the Treasury and Mrs. Seymour Lowman, at their apartment in Meridian Mansions. Also visiting the Lowmans are Miss Engracia Freyer, daughter of Capt. and Mrs. Frank B. Freyer; Miss Katherine Huston and Miss Mildred Huston, daughters of the former chairman of the Republican national committee, Mr. Caudius H. Huston, now residing in New York.

Miss Lowman has been at her home in Elmira for several weeks and arrived Friday to open the apartment here for the house party. Miss Freyer and the Misses Huston will remain for about a week, returning then to New York.

De Sibours Leave Peiping On 2-Month Air Vacation

Bound for Paris, the Vicomte and Vicomtesse Jacques de Sibour, who are vacationing in the Far East by airplane, hopped off yesterday from Peiping to continue their aerial sightseeing trip through Asia and Europe. They will make a rapid trip over Russia and will transport to her Paris home the wife of the French Minister to China.

The trip undertaken by the De Sibours has been one of thrilling adventure. A fortnight ago the vicomte was reported missing on flight from Peiping to Nanking, but later it developed he had been forced down and had spent the night in Shantung. He resumed his flight the next day and since that time has made frequent trips over north China without mishap.

The young vicomte and vicomtesse visited Washington in 1929, stopping here in the course of a world tour by air. They were given a warm welcome here. The vicomte is a nephew of Vicomte Henri de Sibour and a cousin of his sons, M. Henri L. J. de Sibour and M. Jacques Blaise de Sibour. He and his wife were much feted by relatives during their Washington visit and were received by President Hoover.

Vicomtesse de Sibour was Miss Violet Selfridge and is the daughter of Mr. J. Gordon Selfridge, formerly of Chicago, but now of London, and one of the merchant princes of the British capital. Vicomte de Sibour pilots his own plane. With the vicomtesse he took off from Le Bourget near Paris, about two months ago on the first lap of their air tour over Europe and Asia. From Le Bourget they headed for Koenigsberg, East Prussia, whence they flew to European Russia, Siberia, Japan and China.

• WOMEN'S SHOP OF THE RALEIGH HABERDASHER •
Closing Out
ALL SUMMER DRESSES
$5 Were $10.75 and $16.75
$8 Were $16.75 and $19.75
$12 Were $25.00 and $29.75
11 COATS, Were $19.75 & $29.75......$10
9 COATS, Were $25.00 & $29.75......$15
• ALL SALES FINAL—NO EXCHANGES—NO REFUNDS •
THE AUGUST SALE
SAVE $10 to $20
RaLeigh COATS $58
3 Ways to Pay:
Charge coat on bill payable in November... Use extended payment plan... 4 months to pay... or $5 reserves coat until November.
$49.75, $69.75, $79.75 and up
THE WOMEN'S SHOP
RALEIGH HABERDASHER
1310 F Street

The Dulin & Martin
MID-SUMMER SALE of Furniture
Embraces Many New Occasional Pieces and Complete Suites or Ensemble Groupings
For the living room, bedroom and dining room.
AT GREAT SAVINGS
Purchases may be made now and held for future delivery.
DULIN & MARTIN
Connecticut Ave. and L
PARKING SERVICE—Connecticut Avenue Entrance

"FOR YOUR HEALTH'S SAKE"
SWIM 50¢
Men & Women Daily
AMBASSADOR HOTEL POOL

BLACK LANTERN INN
Catering to a Discriminating Clientele
One Mile West of Fairfax, Va. Fork of Routes 50 and 211 Via Chain, Highway or Key Bridge
Luncheon, Tea, Dinner
Phone Fairfax 77 15 Miles From Washington

ANNAPOLIS NORTH BEACH
MOTOR COACH SERVICE
CONNECTIONS FOR EASTERN SHORE and
OCEAN CITY
W. M. & A. BUSES
LEAVE 12th and PENNA. AVE.
Information NA. 9712 9711

Beautifies

Instantly Renders an irresistible, soft, pearly loveliness that will add years of youth to your appearance. The effect is so delicate and natural, the use of a toilet preparation cannot be detected. Lasts thru-out the day without rubbing off, streaking or showing the effect of moisture.
GOURAUD'S ORIENTAL CREAM
White, Flesh and Rachel Shades

SALE of LAMPS
Bridge and Floor Lamps, with Wrought-Iron Base and Parchment Shades.
Limited Number COMPLETE...... $4.95
C. A. MUDDIMAN CO.
911 G St. Nat'l 0140-2622
Organized 1888

RESORTS.
Atlantic City, N. J.
New Clarion
KENTUCKY AVE. JUST OFF BOARDWALK
BATH HOUSES FREE TO GUESTS
S. K. BONIFACE

UNDERWOOD & UNDERWOOD

NATURAL PORTRAITS

SILVERPLATING
Have it done now and save money.
We buy old silver.
Okie Galleries 1640 Conn. Ave. Near R.

The Collier Inn
COLUMBIA RD. at 18th ST.
New Air-Cooling System (Refrigerated Air)
LUNCHEON
Special Plates and Salads
45c to 75c or a la carte
DINNER—5 to 8, 75c and $1
Sunday Dinner, 12 to 8 p. m., $1
Dine in Comfort

French Line
PARIS
SEPTEMBER 2, September 19
FRANCE
SEPTEMBER 8, September 26
1429 Eye Street N.W.
or any authorized agent

MIDNIGHT PREVIEW
THURSDAY 11:30 P·M
The heroic story of a bad girl who really wasn't bad.. and a boy who was almost too good.. in their search for simple happiness.. their tender affections.. love life.. dreams.. struggles.
STARTS FRIDAY
JAMES DUNN
SALLY EILERS
in
BAD GIRL

Stage Friday MICKEY MOUSE In Person With His Barnyard Gang
FOX F at 14th

UNDERWOOD & UNDERWOOD

NATURAL PORTRAITS

The PALAIS ROYAL
G STREET AT ELEVENTH TELEPHONE DISTRICT 4400
Astonishing Special Purchase and Sale!
Magnificent Collection of High-Grade
Furniture Tapestries

1/2 Price and Less
Squares!
Short Lengths!
By the Yard!
Just purchased from some of the best tapestry looms in the country, this thrilling collection includes some of the finest grades we have ever sold! And just look at the prices!
Re-Cover Your Furniture!
A vast assortment in which you will find pieces suitable for covering stools, cushions, chairs benches and other occasional pieces... also many lengths containing enough yardage to renovate an entire suite! And at what small cost you can judge yourself!

14x50-in. Pieces (approximately) 39c to 65c grades 19c each
25x25-in. Squares (approximately) $1 to $1.50 grades 39c each
25x36-in. Pieces (approximately) $1.75 to $3.50 grades 69c each
$3.50 to $6.50 Rich Tapestries In large bolts $1.69 yd.
Palais Royal—Second Floor.

Wives of Tomorrow

FRANCES M'DONALD

A Real Man Views Woman.

DEAR Frances McDonald—Recently your column carried the most amazing letter from Ex-husband. Naturally to the narrow minded it strengthened their daily arguments as to whom is superior, man or woman. I noted particularly that he gave you the razor blade. Being of his sex please allow me to say a few words regarding your selection as one most able to guide the actions and give advice to other men and women.

If you should ask all the men who read your column, I would wager my month's salary that two-thirds of them will admit you are a blessing to your sex.

The very fact that Ex-husband "hates all women," and judges the universal army of women by the faults of one, goes to show plainly that he as one male is inferior to woman. I am 24, married, two children and the most beautiful and angelic wife heaven could send. Our first baby was a desire, second an incidental surprise, but to her an even greater glory than the first—and to us both one more joy in life.

Ex-husband should not attempt to argue as to woman's virtue. Woman is crowned in her birth with virtue far superior to that any man will ever possess. Judging from my own nature and knowing that most men are like myself, we can plainly see that we are possessed of an instinct of the animal type—though we do not like to admit it. We know women have it not. With a few exceptions men when angered are like some wild beast, raging at its prey. When they are sick suffering pain, they are like a sick dog, whining and crying, helpless, waiting for comfort and sympathy. On the other hand, woman angered has such control as to cry it off without causing suffering to anyone save herself. In illness she is calm no matter how miserable, with a tear, taking it as only a 100 per cent human can.

I believe women are a great and priceless gift to mankind. If that be so, is it not true that men who are real men prize the gift as even greater than they or anything upon earth, to the extent that man protects it with his life? The trouble is that men have understood from history how women were treated long ago, and traditionally think they are a convenience and not a necessity. Man takes his burden home and places it upon the back of his wife and she usually bears it without complaint; if she does not, becomes indignant and she is inferior. Altogether wrong!

We should thank heaven that it has blessed the world with womanhood which soothes the troubled souls of men and lifts the burden from their backs and with a smile sends them happily on their way. If that is not superiority, tell me. Men will forever need women. If that which you need isn't superior to that you already have I am waiting to hear you say it.

SATISFIED.

Such a letter will warm the hearts of thousands of women who, neglected, forgotten, uncomplaining, but disheartened, wonder whether indeed they are but beasts of burden at the beck and call of man. To such it will mean much that man still gives thanks for the hand that ministers to him in sickness and in health, tending his home, guiding his children.

Helping the Homemaker

Vegetable Platter for Dinner.

Vegetable Platter
Hard Cooked Eggs, Stuffed
Bread Plum Butter
Head Lettuce Relish Dressing
Blueberry Cobbler Cream
Coffee

Vegetable Platter, Serving Six

1 cauliflower
2 cups cooked lima beans
2 cups cooked spinach
8 large fried tomatoes
4 tablespoons butter
1 teaspoon salt
¼ teaspoon paprika
Parsley

Boil cauliflower in boiling salted water until tender when tested with fork. Drain and arrange in center of warm platter. Surround with beans and spinach. Top with butter, salt and paprika. Arrange tomato slices around outside. Garnish with parsley and serve.

Fried Tomato Slices.

8 slices tomatoes
1-3 cup flour
½ teaspoon salt
¼ teaspoon paprika.
5 tablespoons fat
½ cup cheese, cut fine
2 tablespoons chopped onions

Dip tomato slices in flour. Sprinkle with salt and paprika. Heat fat in frying pan. When hot add and brown the tomatoes. Sprinkle with cheese and onions. Cover with lid and cook slowly until cheese has melted. Remove to serving platter.

Relish Dressing for Salads.

2-3 cup mayonnaise
2 tablespoons chopped peppers (green)
2 tablespoons chopped celery
3 tablespoons chopped pickles
2 tablespoons catsup
2 tablespoons chili sauce
1 tablespoon lemon juice

Mix ingredients and chill.

Blueberry Cobbler

2 cups berries
1 cup sugar
1 tablespoon flour
2 tablespoons lemon juice
3 tablespoons butter

Mix ingredients and pour into shallow pan. Cover with dough.

Dough.

2 cups flour
¼ teaspoon salt
1-3 cup lard
3 tablespoons water

Mix flour and salt. Add lard and slowly add water. Pat out dough and fit over top of berries. Prick and bake 25 minutes in moderate oven.

RADIO PROGRAMS

TUESDAY, AUGUST 25.
LOCAL STATIONS.
(Eastern Standard Time.)

WRC—National Broadcasting Co.
(316 Meters, 950 Kilocycles.)

6:30 a. m.—Health exercises.
7:00 a. m.—Gene and Glenn.
7:15 a. m.—Morning devotions.
7:30 a. m—Cheerio.
8:00 a. m.—Minute Men.
8:15 a. m.—Tom Waring and Troubadors.
8:45 a. m.—A. & P., Col. Goodbody.
9:00 a. m.—Mrs. Blake's radio column.
9:15 a. m.—Happy Tolmonizers.
9:30 a. m.—Morning Serenaders.
10:00 a. m.—"The Care and Training of the Child from 1 to 6," by Katherine Lenroot.
10:15 a. m.—Radio Household Institute.
10:30 a. m.—June Meredith, pianist.
10:45 a. m.—Sweet and Low Down.
11:00 a. m.—Troubadour Lonny Ross.
11:15 a. m.—Breen and De Rose.
11:30 a. m.—"Timely Garden Suggestions," by Herman L. Mulford.
11:45 a. m.—On Wings of Song.
12:00 (noon)—New Yorker Concert Ensemble.
12:30 p. m.—National Farm and Home Hour. National Swine Show, Illinois State Fair.
1:30 p. m.—Golden Gems.
2:00 p. m.—Woman's radio review.
3:00 p. m.—Twilight Hour.
3:15 p. m.—U. S. Navy Band.
4:00 p. m.—Lady Next Door.
4:30 p. m.—Talkie.
4:45 p. m.—Tea Timers.
5:01 p. m.—Black and Gold Orchestra.
5:15 p. m.—Rice's Dance Orchestra.
5:45 p. m.—The Stebbins Boys.
6:00 p. m.—Amos 'n' Andy.
6:15 p. m.—Wilkins Coffee Quarter Hour.
6:30 p. m.—Corner Drug Store.
6:45 p. m.—"Back of the News in Washington," by Theodore Wallen.
7:00 p. m.—Julia Sanderson and Frank Crummit.
7:30 p. m.—National Dairy Virtuosos.
8:00 p. m.—Thrillers.
8:30 p. m.—Fuller Man.
9:00 p. m.—B. A. Rolfe Orchestra.
10:01 p. m.—Slumber Music.
10:30 p. m.—Archer Gibson, organist.
11:01 p. m.—Rudy Vallee Orchestra.
11:30 p. m.—Tal Henry Orchestra.
12:00 (midnight)—Carl Moore's Orchestra.
12:30-1:00 a. m.—Clyde McCoy's Orchestra.

WMAL—Columbia Broadcasting System.
(475.9 Meters, 630 Kilocycles.)

8:00 a. m.—Commuters.
8:30 a. m.—Tony's Scrap Book.
8:45 a. m.—Dr. Copeland's Health Hour.
9:00 a. m.—Wakefield Reveries.
9:30 a. m.—Mixed Quartet.
9:45 a. m.—George Reith. "Contract Bridge."
10:00 a. m.—Fashion Facts of 1931.
10:15 a. m.—Ida Bailey Allen.
10:30 a. m.—Improvisations, Frank Young.
10:45 a. m.—Dr. Eric M. Masther, "Adolescence."
11:00 a. m.—New York City Reception of group of International Fliers.
11:30 a. m.—Columbia Review.
12:00 (noon)—Enric Madriguera's Orchestra.
12:30 p. m.—Savoy Plaza Orchestra.
1:00 p. m.—Varieties.
1:15 p. m.—Adale Vasa, soprano, with Frank Ruhf, tenor.
1:45 p. m.—Salon Orchestra.
2:30 p. m.—Three Doctors.
2:45 p. m.—Captivators.
3:00 p. m.—Four Clubmen.
3:30 p. m.—Phil Fisher Orchestra.
4:00 p. m.—Frank Ross, songs.
4:15 p. m.—Adventures in Words.
4:30 p. m.—Jolly Jugglers.
4:45 p. m.—Mabel Loftus, mezzo-contralto.
5:00 p. m.—Vagabonds.
5:15 p. m.—Jack Miller, songs.
5:30 p. m.—Mary Charles.
5:45 p. m.—News Flashes.
6:02 p. m.—Kate Smith and Swanee Music.
6:15 p. m.—Dennis King and Orchestra.
6:30 p. m.—Radio Joe and His Budget Boys, "Home-Coming Nite."
7:00 p. m.—Pryor's Band.
7:15 p. m.—Pine Tree Program.
7:30 p. m.—Bonbons.
7:45 p. m.—Howard Barlow and Symphony Orchestra.
8:00 p. m.—Henry-George.
8:30 p. m.—Bristoleers.
9:00 p. m.—Ben Bernie Orchestra.
9:15 p. m—Tito Guizar, tenor.
9:30 p. m.—Savino Tone Pictures.
10:00 p. m.—Fletcher Henderson Orchestra.
10:15 p. m.—Floyd Williams, tenor.
10:30 p. m—Camel Quarter-Hour.
10:45 p. m.—Asbury Park Orchestra.
11:00 p. m—Glenn Jones Orchestra.
11:30 p. m.—Nocture, Ann Leaf, with Ben Alley.

WOL—American Broadcasting Co.
(229 Meters, 1,310 Kilocycles.)

7:00 a. m.—Musical Clock.
8:00 a. m.—Chimes and Birthdays.
8:05 a. m.—Musical Clock.
10:00 a. m.—Tuneful Tidbits.
10:30 a. m.—Organ Reverie.
11:00 a. m.—Bertha Parker's Chat.
11:10 a. m.—Modern Melodies.
11:30 a. m.—Memories of Hawaii.
12:00 (noon)—Luncheon Music.
12:30 p. m.—Mount Alto Requests.
2:55 p. m.—Play-by-Play Description of Washington-Detroit Baseball Game.
5:15 p. m.—U. S. Army Recruiting Service.
5:30 p. m.—Opportunities.
6:00 p. m.—Dinner Music.
6:15 p. m.—Cecil and Sally.
6:30 p. m.—Ira Lee Low, American Red Cross Speaker.
6:45 p. m.—Wanderers.
7:20 p. m.—Globe Trotter.
7:30 p. m.—Rose Novak, violinist; Ethel West, accompanist.
8:00 p. m.—Jim Flaherty, tenor, with Harry Woodard, accompanist.
8:15 p. m.—Tom Collins, jr., Program.
8:30 p. m.—Rhythm Kings.

WJSV—Independent Publishing Co.
(205 Meters, 1,460 Kilocycles.)

8:00 a. m.—Organ Revielle.
9:00 a. m.—Treasure Chest.
10:15 a. m.—Style Forecasts.
10:30 a. m.—Alexandria Ministerial Association.
11:00 a. m.—Popular Ballads.
11:30 a. m.—Sacred Hour.
12:01 p. m.—Novelty Music.
12:15 p. m.—Harmonica Man.
12:30 p. m.—Old King Tut.
1:30 p. m.—Organ Melodies.
1:45 p. m.—Madrillon Orchestra.
2:15 p. m.—Dance Program.
3:00 p. m.—Ball Game, Play by Play.
5:00 p. m.—Your English.
5:05 p. m.—World Bookman.
6:15 p. m.—Sports Review.
6:20 p. m.—News Flashes.
7:00 p. m.—Mrs. Sandman.
7:15 p. m.—Ryder Ensemble.
7:45 p. m.—Roland Wheeler, tenor.
8:00 p. m.—Madrillon Orchestra.
8:30 p. m.—Jewell Jennifer, songs.
9:00 p. m.—Mrs. Hynson Brown.
9:30 p. m.—Monty, Mike and Skippy
10:00 p. m.—News Talk.
10:15 p. m.—A. R. Bussler, songs.
10:30 p. m.—Organ Melodies.

WBAL—Baltimore 760 Kilocycles.
Synchronized Operation WBAL.
(Tune WBAL on WJZ Dial Setting.)

7:30 a. m.-3:00 p. m.—Programs same as WJZ.

1,060 Kilocycles.
(WBAL Independent Operation.)

3:00 p. m.—Syncopators.
3:15 p. m.—U. S. Navy Band.
4:00 p. m.—Salon Music.
5:00 p. m.—Raising Junior.
5:15 p. m.—Whyte's Orchestra.
5:25 p. m.—Baseball Scores.
5:30 p. m.—WBAL Trio.
5:45 p. m.—Lowell Thomas.
6:00 p. m.—Amos 'n' Andy.
6:15 p. m.—Gus Van.
6:30 p. m.—Phil Cook.
6:45 p. m.—Back of the News in Washington.
7:00 p. m.—Quakers.
7:30 p. m.—Lith-A-Limers.
8:00 p. m.—Household Celebrities.
8:30 p. m.—Clara, Lu 'n Em.
9:00 p. m.—International Hour.
9:30 p. m.—Clara, Lu 'n Em.
9:45 p. m.—Waves of Melody.
10:00 p. m.—Municipal Band of Baltimore.
10:30 p. m.—Dream Pictures.
11:00 p. m.-12:00 (midnight)—The Marylanders.

CHAIN PROGRAMS.
(Associated Press.)

Eastern standard time. P. M. unless indicated. Programs subject to change by stations.

454.3—WEAF (NBC)—660.

5:45—The Stebbins Boys.
6:00—Midweek Hymn Sing.
6:30—Dramatic Sketch.
6:45—The Goldbergs.
7:00—Sanderson and Crumit.
7:30—Wallenstein Orchestra.
8:30—The Brush Man.
9:00—B. A. Rolfe Orchestra.
10:00—Little Jack Little.
10:15—Rhythm Boys.
11:00—Rudy Vallee Orchestra,
11:30—Continentals.

348.6—WABC (CBS)—860.

5:15—Jack Miller, Songs.
5:30—Mary Charles, Character Songs.
5:45—Bird and Vash.
6:00—Kate Smith.
6:15—Dennis King.
6:30—Daddy and Rollo.
6:45—The Quarter-Hour.
7:00—Pryor's Band.
7:15—Round Towners.
7:30—The Bon-Bons.
7:45—Howard Barlow Orchestra.
8:00—Minute Drama.
8:30—Octet and Orchestra.
9:00—Ben Bernie Orchestra.
9:15—Tito Guizar, Tenor.
9:30—Savino Tone Pictures.
10:00—Fletcher Henderson Orchestra
10:30—Orchestra.
11:00—Romanelli Orchestra.
11:30—Ann Leaf at the Organ.
12:00—Orchestras.

394.5—WJZ (NBC)—760.

5:00—Raising Junior.
5:15—Van Steeden Orchestra.
5:30—Liners Orchestra.
5:45—Topics in Brief.
6:00—Amos 'n' Andy.
6:15—Gus Van.
6:30—Phil Cook.
6:45—Back of the News.
7:00—Quakers.
7:30—Ponce Sisters.
7:45—Sisters of the Skillet.
8:00—Dumont Orchestra.
8:30—Music of the Ages.
9:30—Clara, Lu 'n' Em.
9:45—Waves of Melody.
10:00—Slumber Music.
10:30—Dream Pictures.
11:00—Russ Columbo, Singer.
11:15—Paul Whiteman Orchestra.

Along Radio's Rialto—

5:15 p. m. (WRC)—Rice Dance Orchestra.

6:15 p. m. (WRC)—Wilkin's Coffee quarter hour.

6:30 p. m. (WMAL)—Radio Joe and his Budget Boys.

6:30 p. m. (WRC)—Corner Drug Store (new).

8:00 p. m. (WRC)—Thrillers (new).

8:30 p. m. (WOL)—Rhythm Kings.

9:00 p. m. (WMAL)—Ben Bernie Orchestra.

10:00 p. m. (WBAL)—Municipal Band.

10:00 p. m. (WRC)—Slumber music.

10:30 p. m. (WJSV)—Organ recital.

Dare Interprets the Mode

Unusual in line and construction is this luxurious sable coat for the formal dinner or evening. (A Dah-ray design.)

New York, Aug. 24.

WELL, well, well! 'Tis said by those who ought to know that there aren't enough alligators in the world to make the shoes and purses that Miladi Elegante, Model Autumn 1931, is demanding! And if she demands, goodness knows what will happen, but we bet that somehow or other alligators will be found and peeled to supply the shoes her dainty feet yearn for!

Alligator, in dark brown and black and gray, is the very latest shoe necessity! We've had alligator shoes before, of course, but never as charmingly and variedly as will be seen in autumn footwear. It will be made in oxfords and operas, T straps and crossed-strap models, high-heeled and walking-heeled models, and it will be either entirely, smartly and unblushingly alone, or originally, smartly and triumphantly combined with patent leather, which will always match and never contrast! And either way will have much to be said on its side.

And Alligator Ensembles.

In bags to match the shoes, in belts to match the shoes, or the bags, but never both, or in hat ornaments to match one other accessory to the smart costume. Altogether the outlook for the Genus Alligatorium is dark—very dark!

The Empress and Her Reincarnated Hats!

"Are the women of 1931 mad? Do they not realize that they are ruining the beauty and the romantic conception of my lovely hats by accepting anything with a tilt and sticking it on their frowsy heads with the supreme egotism to think they have become 'Empress Eugenie'?"

"Yes, Your Majesty, they ruin all the beauty and distinction of your type of hat by careless selection and unimaginative wearing!"

M-m-m-m, there's something about a fur coat that women can't resist, whatever the weather may be! And when fine furs are used in intricate and lovely ways, they become more irresistible than ever. I always felt there was something about sables that merited the most careful and unusual workmanship, 'n' as nothing that I saw pleased me, I designed a coat myself. How do you like the uneven hemline that goes 'way down on one side, and the little loose tails at the hem and cuff and at the collar line? I just had to sketch it for you today to show what could be done to make a sable coat "different."

The swanky way to take advantage of August fur sales 'n' things is to buy your pelts and have them made up individually. And when you do this, strive for something both becoming and unusual!

Jagged points and glittering strass make the lovely evening necklace sketched above. It's so becoming as it lies flat as wallpaper to the base of your throat!

"I just can't throw away that suit—I never could bear to give up that little sports frock! Though what I'll do with them I'm sure I don't know." Honestly, now, haven't you moaned that sad refrain many, many times before? If you did, you were lucky, for if you hurry up and send your stamped, self-addressed envelope right off to the Dare Department of The Post, you'll receive a leaflet describing how you can convert ever so many old clothes into a last-minute autumn wardrobe! 'N' incidentally, the whole problem of getting ready for autumn in time to enjoy it is given several clever solutions in this same leaflet.

You'll find Dare's weekly fashion letter in The Sunday Post of real interest.

(Copyright, 1931.)

Indoor—Outdoor Gardens

By JANE LESLIE KIFT

ANSWERS TO INQUIRIES.

PLEASE tell me the name of the inclosed flower.

MRS. M. M. C. L.

The flower and long leaf were from a species of tradescanthia.

Please tell me the name of the tree from which inclosed leaf was taken.

MARY K.

Resembled the leaf of the speckled alder.

Last fall I planted some tulips which I now know were placed just below the surface of the soil, and, as a result of shallow planting, began to decay. Would you advise taking the bulbs up at this time, discarding the ones that are decayed and keeping the remaining ones in the cellar until October, when I can replant them, this time placing them the necessary depth? Is there any remedy for the ones which are decayed?

MARY L. H.

Remove and sort your bulbs. Discard any that show the remotest signs of decay, as they are of no further use. When replanting, set the bulbs, if your soil is heavy, 4 inches deep, and if the soil is light set them 5 inches deep.

My pepper plant is covered with green insects. What spray do you recommend, and how often should I use it?

G. D. J.

Try spraying the plant daily with cold water. If this does not have the desired effect, use any nicotine spray available. Nicotine can be used about twice a week. If your plant is through bearing peppers, better discard it, as it has outlived its usefulness.

Will you please tell me when it is safe to move peony plants which are two years old, and will moving them prevent them from blooming next year? Also how deep shall I set the roots?

MRS. JOSEPH H.

Transplant peony plants in September. Set the roots so the crowns are covered with only 2 inches of soil. Peonies, as a rule, do not bloom until the second or even the third year after being moved. They must never be moved oftener than once in nine or ten years.

Please tell me what to do to make irises bloom. They are in good soil beneath a hickory tree, and are free from insects. They are perfectly healthy aside from the fact that they refuse to bloom.

MRS. A. G. H.

It is a case of lack of sun. Irises, like most blooming plants, demand plenty of sun, also moisture and food. The roots of the tree are likely absorbing all the plant in the soil. Better at this time transplant your irises to some oither portion of your garden.

Is Rose of Heaven the best petunia? I mean, of its kind. Are cannas susceptible to rust or blight?

Mrs. M. N.

Personally, I prefer Rose of Heaven to any other single petunia. Cannas are not suspectible to rust or blight. Better spray afected plant with Bordeaux mixture. A sprinkling of sheep manure, thoroughly watered down, will bring out the best there is in a canna.

Please tell me what causes the leaves of my variegated ivy to turn brown about the edges, and suggest a remedy.

MRS. C. W. S.

It may be a case of too much or too little water or too much or too little sun. The plant may be potbound or the soil conditions may not suit it. Keep it in a northern exposure and water it every day. It will do well in a soil composed of good garden loam, sand and manure in equal parts.

(Copyright, 1931.)

All readers' questions on growing and care of indoor and outdoor flowers and floral decorations for social functions will be answered by Miss Kift, directly in this column if addressed in care of The Washington Post, or directly to readers if a self-addressed stamped envelope is supplied.

Band Concerts for Tonight

UNITED STATES NAVY BAND.
Grant Circle, 7:30 p. m.

March, "Nibelungen" .... Wagner
Overture, "La Princess Jaune." Saint-Saens
Valse, "Southern Roses" .... Strauss
Paraphrase, "Marching Along With Sousa." .... Lake
Two numbers from the suite—"Caucasian Sketches" .. Ippolitow-Ivanov
(a) Dance Oriental.
(b) Procession of the Sdar.
Excerpts from "Blue Paradise" .. Romberg
"Danse Des Bohemians," from "La Tasse" .... Godard
Excerpts from "H. M. S. Pinafore." Sullivan
March, "Hail to Heidelsburg" ...... Herzer
"Anchor's Aweigh."
"The Star-Spangled Banner."

UNITED STATES MARINE BAND.
Mount Alto, 7 p. m.

March, "Sons of Uncle Sam" ...... McCoy
Overture, "Orpheus" .... Offenbach
Valse caprice, "Lady Hamilton" .... Jonesco
Solo for saxophone, "Beautiful Colorado" .... De Luca
Musician Kenneth Douse.
Selections from "Sons o' Guns" .. Swantrom
Intermezzo, "Al Fresco" .... Herbert
Waltz, "Jolly Fellows" .... Vollstedt
Hymn and triumphal march from "Aida." Verdi
Marines hymn, "The Halls of Montezuma"
"The Star-Spangled Banner."

U. S. SOLDIERS' HOME BAND.
Band Stand, 5:30 p. m.

March, "Parade of the Tin Soldiers." Jessel
Overture, "French Comedy" ... Keler-Bela
Transcription, "Old Folks at Home" (request) .... Lampe
(As it is played in different foreign countries.)
Excerpts from musical comedy, "Rio Rita" .... Tierney
Humoresque, "Oh, You Beautiful Doll." Lampe
Valse, "Poupee Valsant" .... Poldini
Finale, "On the Farm" .... Goldman
"The Star-Spangled Banner."

Seek Medal for Scout.

Cleburn, Tex., (U.P.).—Friends of Joe O'Brien, Boy Scout, are seeking a Carnegie hero medal for him. He is credited with saving three lives in the last two years. He saved a woman from possible death from loss of blood and rescued two men from drowning.

CULBERTSON ON CONTRACT

By ELY CULBERTSON
World's Champion Player and Greatest Card Analyst

70

THE OVERCALL OF AN OPENING BID

In Contract, as in War, attack is the best defense, but in War no good General chooses to launch an attack unless he has some element in his favor whith gives promise, however slight, of a successful outcome of his venture.

The same rule applies in Contract. The Opening bid is the launching of an offensive and the very fact that an adversary opens the bidding makes it necessary that the other side explore with care their available force and then determine whether a frontal battle should be offered or whether the defense should partake of the nature of guerilla tactics.

It is, of course, axiomatic that a Defensive bid can be made on considerably less honor-trick strength than is required to open the bidding. The logic of this is clearly apparent. The Defending Hand is in the position, if he is to put up a bidding defense to the march of his adversaries towards game, that he must speak at once as no later opportunity may be vouchsafed him.

There is no more unsatisfactory partner at the table than one whose only utterance, after opponents have opened the bidding, is to pass. There is no more dangerous partner than one who finds a bidding defense against every adverse Opening bid.

The first permits opponents to make many a game contract and secure many a partial score that more aggressive tactics would have prevented. The second marches heedlessly and without reason into staggering losses due to the salutary Penalty Doubles of alert adversaries.

Fortunately for Bridge players generally, the principles governing successful bidding defense can be summarized so clearly and so cogently that they need only be read to appeal to the sound common-sense of most Contract players.

After adversaries have opened the bidding, there are four types of aggressive action open to the Defending Hand. These are:

1. A simple Overcall.
2. A Takeout Double.
3. A Jump Overcall.
4. An immediate Overcall in opponent's bid suit.

The simple Overcall designates a hand of minimum defensive strength but the requirements for this bid are almost as clearly and definitely set down as are those for the Opening bid. Necessarily defense, to be effecive, must be elastic, but the Defending Hand is confronted with a condition and not a theory and he must so guide himself.

Naturally, the Defending Hand has won a defensive tactics in the bidding the most part, must be hedged with greater caution. The danger of rushing headlong into a disastrous Penalty Double is ever present and "nuisance bids" are no longer safe unless based upon much greater strength than would justify an overcall if not vulnerable. Therefore, when adversaries have opened the bidding with one club, the Defending Hand, holding

Spades K 4 3
Hearts J 10 6 2
Diamonds A J 8 7 5
Clubs 3

may safely overcall with a bid of one diamond, but if vulnerable the trump suit should be at least as strong as K Q J 9 8 to justify an Overcall. If it is necessary to overcall with a bid of one and the proposed trump suit holds only four cards then the hand should contain a minimum of about 2 honor tricks if not vulnerable and something more than 2 honor tricks if vulnerable.

Greater caution must be shown when a bid of two-odd is necessary to overcall an adverse Opening bid. At this range of bidding, whether vulnerabe or not, it is, generaly speaking, dangerous to overcall with any four-card suit, and even the five-card suit should be much stronger than is required for an Overcall at the range of one bids

Thus, even though not vulnerable, the trump suit should be as strong as K Q J 9 3 with sufficient general strength to justify the hope of putting up some kind of a defense. If vulnerable and a bid of two-odd is required, the trump suit should be strong enough to guarantee at least 4 sure trump tricks, requiring such hands as A K Q 3 2 or Q J 10 9 8 5, and when vulnerable the hand, aside from the trump suit, should offer some prospects of producing tricks if played on the attack. Of course, Defensive Overcalls of three-odd are extremely rare, and this is entirely outside of the realm of the simple Overcall if the Opening bid was a Forcing bid of two in a suit or the strength showing bid of two notrump.

However, if it is deemed wise to overcall with a bid of three defensively, the hand, when not vulnerable, should have about 6 playing-tricks; if vulnerable, there should be at least 7 playing-tricks. When not vulnerable, the hand should contain a minimum of 4 sure trump tricks and if vulnerable not less than 5.

These minimums for safe Defensive Overcalls have been carefully worked out. They are based upon the assumption that such contracts may be doubled and defeated, but the required strength, (barring, of course, unusual freak distribution), is such that the penalty suffered should not exceed the amount opponents could have made if they played the hand at their own best bid. If not vulnerable, the Defending Hand can assume that partner's hand will furnish 3 playing-tricks. However, in order to guard against dangers of disastrous sets, not more than 2 playing-tricks should be anticipated in partner's hand if the bidder is vulnerable.

The Takeout Double is used to denote a strong hand, and shows at least 3 honor-tricks in the hand of the Doubler. The Doubler may have a strong escape suit or his hand may be of the so-called notrump distribution type but, in any event, by using a Takeout Double the player has shown a hand rich in defensive possibilities unless the Doubler is concealing a long and strong suit which he intends to bid by first making a strategic Double.

The third type of Defensive bid, and this also is more of an attacking than a defensive measure, is the Jump Overcall. This, in the Culbertson System, shows more than 3 honor-tricks and also discloses a strong two-suited hand or a powerful single suit. It is not, of course, a Forcing bid but requests a response from partner with a weak, but not a bust, hand.

The strongest type of Defending Hand is that shown by an immediate Overcall in opponent's bid suit. This bid guarantees a minimum of 4 honor-tricks and also freakish distribution of the hand. This bid also guarantees control of opponents' bid suit. It, of course, requires a response from partner absolutely regardless of his holdings.

tions faced by the Defending Hand after an adversary has opened the bidding. If Contract players will adhere to the rules given above they will prevent the making of many adverse contracts. Through the erection of a strong bidding defense they will bid and make many games, even in the face of the adverse Opening bid because they have learned the correct and scientific manner of showing powerful attacking hands when the adversaries have fired the opening shot of the battle, at the same time protecting themselves against serious loss.

TODAY'S POINTER.
Revaluation of Declarer's Hand.

When partner, instead of raising, takes out with a different bid, the Declarer's Hand becomes the Supporting Hand in turn and must be revalued accordingly.

If the Takeout bid is a notrump and Declarer is not strong enough to rebid his original suit, the Declarer has one full Raise for each honor-trick over 2½ and one optional Raise for the extra length.

QUESTIONS ANSWERED.

Mr. Culbertson will be glad to answer questions on bidding and play of hands sent in by readers. Address him in care of The Washington Post, inclosing a 2-cent stamped self-addressed envelope.
DRESSED ENVELOPE.

(Copyright, 1931.)

What Today Means to You

By MARY BLAKE

"VIRGO."

IF August 25 is your birthday, the best hours for you on this date are from 10 a. m. to noon, from 4:45 p. m. to 6 p. m. and from 10:30 p. m. to 11:50 p. m. The danger hours are from 7 a. m. to 8:10 a. m. and from 2 p. m. to 3:40 p. m.

Astrological influences on August 25 will have a demoralizing effect upon business in general. An uncertainty of purpose and an inability to take a strong course will prevent advancement in most schemes. The odds are in favor of the young, and luck will come their way on the sports field.

The child born on this August 25 will be mentally precocious. Its brain must not be forced—stress should be placed on its physical exercises and manual occupations, so that its mental, spiritual and bodily development will each get its due. It will be proud, and if allowed, arrogant.

You have a sweet, gentle, flexible nature, and one easily influenced by prevailing conditions. A pronounced sense of justice colors all your actions in life. You are not temperamentally well balanced, as you are at times full of optimism and hope, and anon very melancholy. In your affairs a certain amount of indecision is observed, and you often find yourself too late because of your hesitating habit, which has prevented you from acting at the most opportune time. You have a strong will, up to a certain point, but it is not a stubborn one. In any of life's battles, you yield under persistent pressure, and desert your guns with a feeling of disgust.

You have an inventive mind, which shows ability in constructive and decorative work. You are quick in learning, have a keenly observant eye, and are always anxious to try new things. You place a stamp of individuality upon everything you touch. You dress distinctively and in good taste, and your surroundings will always show that you have done the best with the material at hand. Your friends are people of culture and intelligence and not necessarily those with position or money. Your monetary affairs are fraught with uncertainty, and you will at times have to alter your mode of living from better to worse. More harmony than disharmony is shown in your married life.

Successful people born August 25:
Francis Bret Harte, author,
Edgar Wilson Nye ("Bill Nye"), humorist.
Yvonne De Treville, prima donna.
Gen. William Weigel, U. S. Army.
Allan Pinkerton, detective.
Gardiner Green Hubbard, lawyer.

(Copyright, 1931.)

Hip-Bone-Length Basque Dominates Paris Blouses

Designs Range From Ultra Feminine to Severe Tailored Models; Colors Vary From White to Tinted Pastels; Necklines Trim.

Paris, Aug. 24 (A.P.).—Tuck-in blouses are making their exit from the style stage.

The most fashionable blouse to wear with the summer silk or wool tailleur is the hip-bone-length basque, worn outside the skirt.

In the greatest suit season Paris has launched in many years blouses have become affairs of primary importance, and new forms and fabrics have been devised to contribute to their chic.

The new blouse designs range all the way from the ultra-feminine to severe tailored models, and their colors vary from white to tinted pastels.

Frilly batistes, handkerchief linens, organdies and dotted swisses are the "dernier cri" for the summery blouse which madame wears with her silk suit.

They are designed with trim necklines or cascading frills, long sleeves or short to fit the line of the jacket which accompanies them.

Frilly long-sleeved blouses are generally worn with coats having elbow-length sleeves, while short-sleeved blouses are seen with long-sleeved jackets. Many of them are finished with an inch-wide belt matching the fabric of the suit.

For sports wear the smartest blouse is the lightweight knitted wool, designed with short cap sleeves and two wide revers. It fits smoothly around the waist to the hipbones and may be worn without a belt.

The color scheme which blouses follow is one of the most interesting notes of the mode. Shell pink or pale blue blouses are worn with navy suits, seafoam green or lemon yellow with dark green, turquoise or daffodil yellow with brown.

White blouses may be worn with all dark colored suits, and almost any tint accompanies black.

Two Women Lawyers Given Spanish Parliament Seats

Madrid, Aug. 24 (A.P.).—Spain has women members of Parliament for the first time. They are Victoria Kent and Clara Campoamor, both Madrid lawyers and lifelong republicans.

They made their professional way as lawyers when Spain was still a man's world and women were supposed to stay at home and knit and watch the babies. Meanwhile, both worked for a republic.

Victoria Kent was rewarded, when the republic was accomplished, by appointment as Spain's first woman director of prisons. They both were elected to the new national assembly.

Women could not vote in the June 28 elections. But the republic made them eligible for election to the assembly. It seems probable that later on the republic will establish woman's suffrage.

Born in Malaga, Victoria Kent is the granddaughter of an English business man.

She was the first woman to plead in Spanish courts, and was also the first woman to appear as attorney before a Spanish court-martial. She defended Alcala Zamora and most of the men who later composed the cabinet of the republic when they were in jail, charged with rebellion.

They were acquitted, and when the April revolution made them chiefs of government, they did not forget the women who had worked for them and for the republic.

Senorita Kent had enough money for her education, but Senorita Campoamor had to earn everything she has had.

Born in San Sebastian, she decided when a girl not to be deterred by lack of family fortune in her ambition for an education.

She worked in factories, she learned stenography and typewriting and got a Government job in the department of education.

Before long she was haunting editorial rooms, getting occasional assignments. Living very cheaply, often enduring hardships, she managed to carry herself through the law school of Madrid University.

After working her way through the university, there came dreary and difficult years, especially difficult in a land where "woman's place was the home."

But she persevered and built up a good practice.

The assembly in which these two women will sit is perhaps the most important body of its kind Spain has ever known. It is to rewrite the fundamental law of the land, make Spain a constitutionad republic, and decide a dozen of the gravest problems the country faces.

"Women will, more and more, play an important part in the Republican government," says Senorita Campoamor. "They will have the vote, in time."

Victoria Kent shares those sentiments.

THE NEW Jelleff's

this Ardanse Frock

—Suede Lace
—Shoulder Ruffles
—fitted bodice
—velvet bow
—ankle length
—creamy white

All new . . . in the Second Empire Manner . . . our copy for a miss

$49.50

Salon Frocks—Second Floor

Pastor and Secretary Held Up Inside Church

Pittsburgh, Aug. 24 (A.P.).—The pastor and secretary of the Bellevue Presbyterian Church were held up in the church today by two negroes who escaped with $200 in currency.

The robbers threatened the minister, the Rev. Robert F. Galbreath, and E. U. Baker, the secretary, with revolvers in Dr. Galbreath's study.

have you heard it?

HAVE you tasted the cereal that speaks for itself—have you heard it tell the world how good each toasted bubble is?

Pour milk or cream in a bowl of golden Rice Krispies—then listen to it snap and crackle. Crisp. Delicious. Order a red-and-green package from your grocer. Made by Kellogg in Battle Creek.

19% lower in price

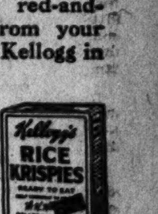

THERE'S NOTHING LIKE SUGAR TO SWEETEN DRINKS

How could we go through summer without home-made drinks sweetened to taste with sugar and chilled with ice!

Nothing can take the place of sugar in sweetening drinks. And housewives all over the country look upon *refined cane sugar* as the standard. Use it for iced tea, coffee and chocolate, milk shakes, lemonade and fruit punches. Refresh yourself with a sweetened drink. The Sugar Institute.

"Flavor and season with Sugar"

Danger in accepting unknown substitutes for Kotex

WHEN substitution may endanger health, beware! When considering a substitute for Kotex, pause. Ask yourself: "What do I know of the hygiene of this sanitary pad? Who made it? Where?"

These questions remain unanswered when you accept a substitute of whose makers you know nothing. Yet they *must* be answered for your safety.

The answer, of course, is Kotex. Always Kotex. Then you're safe. Kotex is made in hospital-like surroundings. More than ten million Kotex pads were used by hospitals last year. This assurance of safety is beyond price.

Kotex is adjustable. Shaped to fit. May be worn on either side with safety.

KOTEX
Sanitary Napkins

MANSFIELD BOMB REWARDS $10,500

Two Newspapers Seek Arrests in Plots Against Their Properties.

Mansfield, Ohio, Aug. 24 (A.P.).—Rewards totaling $10,500 have been offered by Mansfield's two newspapers, the Journal and the News, for the arrest and conviction of those involved in bombing plots against the papers.

A bomb, tossed from an automobile into the basement of the Journal Building last Saturday morning, tore up the floor in the business office and injured the night watchman. Last night, employes of the News, attracted by burning rags in the building, called firemen, who found a crudely made bomb which had burned out instead of exploding. It had been filled with gunpowder.

Executives of Brush-Moore, Inc., publishers of the News, added rewards of $10,000 to the $500 previously posted by the Journal for the capture of those responsible for the outrages.

The Journal declared editorially that its campaign against criminals precipitated the attack upon it, but the News expressed the opinion that this was not the real motive behind the plots. While it commended the Journal's attitude on law enforcement it said that newspaper had done only what hundreds of other newspapers throughout the country have been doing.

The News would offer no reason for the bomb plots and, in posting rewards, said it was willing to pay $10,000—$5,000 for the answer in the Journal bombing, and a similar sum in the attempted bombing of the News.

Within two years there have been four attempted bombings on Mansfield publishers and newspapers. The home of R. C. Hoiles, former publisher of the News, was bombed and sometime later dynamite was found wired to his automobile.

Fall on Steps of Home Fatal.

George Moore, colored, 60, was killed last night when he fell while descending the steps in his home at 3628 P street northwest. Coroner J. Ramsay Nevitt issued a certificate of accidental death. The man's neck was broken.

The Weather

TODAY'S SUN AND TIDE TABLE

			A.M.	P.M.
Sun rises..	5:29	High tide..	5:52	6:19
Sun sets...	6:51	Low tide...	....	12:39

WEATHER CONDITIONS.

U. S. Dept. of Agri., Weather Bureau, Washington, Monday, Aug. 24—8 p. m.

Forecast—For the District of Columbia, partly cloudy and slightly warmer Tuesday; Wednesday fair; gentle to moderate southwest winds.

For Maryland, partly cloudy and warmer Tuesday; Wednesday fair; moderate to fresh; moderate to fresh southwest winds.

For Virginia, partly cloudy and warmer Tuesday; Wednesday fair; moderate southwest winds.

The Atlantic Coast disturbance is moving slowly northeastward, being central about 100 miles south-southeast of Nantucket, attended by strong winds and gales immediately north of the center. Pressure is relatively low over the lower lake region and eastern Ontario, Southampton, 29.92 inches, and over Alberta, Calgary, 29.88 inches. High pressure covers the Canadian Maritime Provinces, Sydney, 30.26 inches, and an area of high pressure is moving eastward over western Ontario, Sioux Lookout, 30.20 inches. Rains have occurred along the New England and New Jersey Coasts, and scattered local showers in the lower Missouri Valley, the upper lake region, and Kansas. Temperatures have risen in the Middle Atlantic States and the southern Appalachian region, while they have fallen over the upper lake region and the upper Mississippi Valley.

Local Weather Report.

Temperatures—Midnight, 59; 2 a. m., 59; 4 a. m., 59; 6 a. m., 58; 8 a. m., 64; 10 a. m., 71; 12 noon, 74; 2 p. m., 78; 4 p. m., 80; 6 p. m., 75; 8 p. m., 72; 10 p. m., 66. Highest, 80; lowest, 66.

Relative humidity—8 a. m., 72; 2 p. m., 48; 8 p. m., 68. Rainfall (8 p. m. to 8 p. m.), 0.06 inch. Hours of sunshine, 12. Per cent of possible sunshine, 92.

DEPARTURES FROM NORMAL.

Accumulated excess of temperature since January 1, 1931, 410 degrees. Excess of temperature since August 1, 1931, 13 degrees. Accumulated deficiency of precipitation since January 1, 1931, 3.82 inches. Excess of precipitation since August 1, 1931, 2.11 inches.

Temperatures and Precipitation.

Temperatures and precipitation for 24 hours ended Monday at 8 p. m.:

	High. Mon.	Lowest Sun. night.	Mon. 8 p.m.	Rainfall.
Washington, D. C.	80	58	72	0.06
Asheville, N. C.	76	50	68	....
Atlanta, Ga.	84	62	78	....
Atlantic City, N. J.	72	60	66	0.75
Baltimore, Md.	82	62	74	....
Birmingham, Ala.	86	60	78	....
Bismarck, N. Dak.	74	46	70	....
Boston, Mass.	68	62	60	0.18
Buffalo, N. Y.	76	62	72	....
Chicago, Ill.	84	66	80	....
Cincinnati, Ohio	86	60	78	....
Cheyenne, Wyo.	82	52	78	....
Cleveland, Ohio	82	62	78	....
Davenport, Iowa	82	70	78	....
Denver, Colo.	88	58	84	....
Des Moines, Iowa	80	68	80	0.18
Detroit, Mich.	84	66	82	....
Duluth, Minn.	64	54	58	....
El Paso, Tex.	84	72	82	....
Galveston, Tex.	82	76	80	....
Helena, Mont.	90	54	90	....
Indianapolis, Ind.	86	64	80	....
Jacksonville, Fla.	80	68	74	....
Kansas City, Mo.	78	68	74	....
Little Rock, Ark.	88	64	82	....
Los Angeles, Calif.	96	74	86	....
Louisville, Ky.	86	64	80	....
Marquette, Mich.	64	62	58	0.02
Memphis, Tenn.	86	68	82	....
Miami, Fla.	90	78	82	....
Mobile, Ala.	86	66	80	....
New Orleans, La.	84	74	80	....
New York, N. Y.	72	62	70	0.04
North Platte, Nebr.	86	54	82	....
Omaha, Nebr.	84	66	80	0.08
Philadelphia, Pa.	78	60	70	0.52
Phoenix, Ariz.	106	82	100	....
Pittsburgh, Pa.	80	56	76	....
Portland, Me.	66	54	60	0.02
Portland, Oreg.	84	58	82	....
Salt Lake City	96	68	96	....
St. Louis, Mo.	90	68	82	....
St. Paul, Minn.	70	56	68	....
San Antonio, Tex.	88	70	86	....
San Diego, Calif.	86	72	78	....
San Francisco, Calif.	88	62	70	....
Santa Fe, N. Mex.	78	48	74	0.02
Savannah, Ga.	86	62	78	....
Seattle, Wash.	74	56	74	....
Springfield, Ill.	82	66	76	....
Tampa, Fla.	80	74	84	....
Toledo, Ohio	86	64	80	....
Vicksburg, Miss.	86	68	82	....

River Bulletin.

Harpers Ferry, W. Va., Aug. 24.—Potomac River very cloudy and Shenandoah muddy.

Corcoran Gallery Displays Water Colors by Sawyer

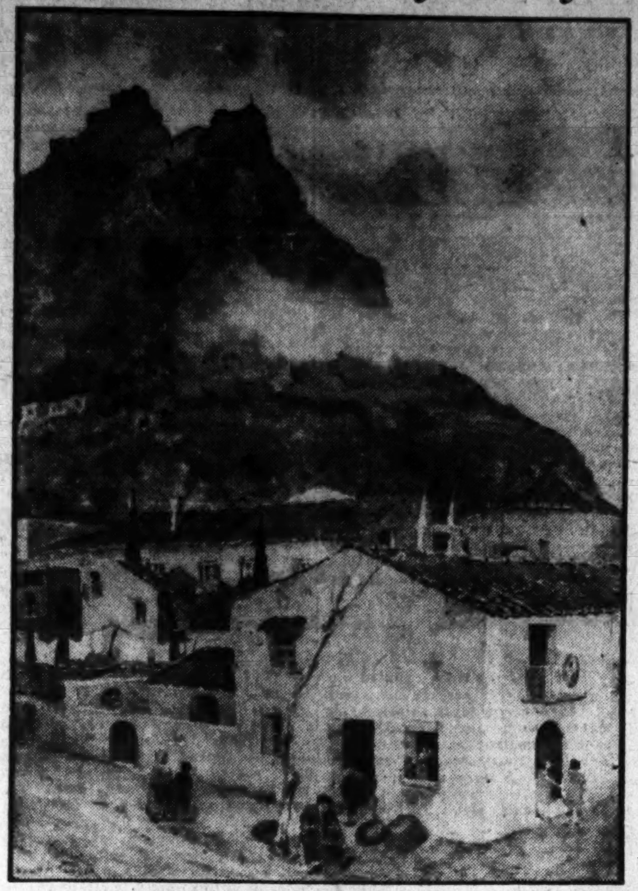

Water color by Wells M. Sawyer, entitled "A Corner in Taormina," one of the exhibits in the Corcoran Art Gallery's special exhibition of water color paintings which opened yesterday morning.

Coastal Beauty Spots Shown Stir Mood of Repose.

As a prelude to early fall exhibits of fine arts, the Corcoran Gallery of Art opened yesterday an exhibition of water color paintings by Wells M. Sawyer, a contemporary artist of New York and Washington.

Beauty spots of the Mediterranean countries and the Atlantic seacoast are the scenes which Mr. Wells selected as subjects.

The entire exhibit is marked by simplicity of style and knowledge of tonal quality seldom seen in works of so-called modern artists. After viewing the exhibit one leaves with a feeling of peace and repose, instead of with a brain bewildered by a kaleidoscopic cacophony of color.

Among outstanding works in the exhibit are "The Saracen Wall," at Taormina, Spain; "Almond Blossom Time at Taormina," "The Fortified Cathedral at Albi, France," "A Remote Village, Balearic Islands," and "The Church Amid the Dunes, Cape Cod."

None of the pictures portray scenes which depict any momentous change or event in the history of the human race. Rather they deal with scenes which are far removed from the frantic struggle for power and achievement which is the keynote of present civilization.

Mr. Wells, besides being an exhibitor at the Corcoran Gallery of Art, is the commissioner of the Museum of Science and Arts at Yonkers, N. Y.; a member of the Art Institute of Chicago, the Art Students' League, and the Salmagundi Club. He has studied extensively in art schools of the United States and Europe.

About The Showshops

With DON B. REED

ANXIOUS to let the public in on what is in store for the future, John J. Payette, zone manager for Warner Bros. in this territory, embracing 32 theaters in and around Washington, yesterday issued a list of 13 feature productions scheduled locally during the fall months. The films, nine from Warner Bros. studios and four from the First National lots, will be exhibited first at either the Earle or Metropolitan and then at the Warner neighborhood houses.

As a matter of fact there are only twelve pictures on the list because the first, "Bought," is now playing to capacity at the Earle. The second is "the Last Flight," with Richard Barthlemess, to be followed during September by Walter Huston in "The Star Witness;" "The Bargain," with Lewis Stone and Doris Kenyon; "Alexander Hamilton," George Arliss' next release; "Side Show," with Winnie Lightner and Charles Butterworth, and "Five Star Final," in which the role of hard-boiled managing editor is played by Edward G. Robinson, star of "Little Caesar" and "Smart Money."

Among the October attractions will be "Penrod and Sam," starring Leon Janney, 13 years old; "The Road to Singapore," with William Powell and Marian Marsh; "Larceny Lane," featuring James Cagney and Joan Blondell and which, by the way, is not a gang picture; "Expensive Women," in which Dolores Costello returns to the screen; "The Ruling Voice," with Loretta Young and Doris Kenyon, and "The Mad Genius," John Barrymore's latest. Marian Marsh will play opposite Mr. Barrymore.

Quite a line-up and indicative of Mr. Payette's confidence in the future of Washington as a good motion picture city.

Another panting "Paul Revere" from Frank LaFalce's office over in the Earle building, brings tidings that Warner Bros. Metropolitan Theater is now in the hands of what Frank calls "an army of workmen" being fully, completely and magnificently renovated for a grand, deluxe and uppity reopening early next month. If you get what Frank and I mean, you'll never recognize the old place when you arrive at Tenth and F streets. Outside the dirt and grim has been sand blasted from the walls; inside scrub brush and soap; dusters; paint brushes; hammers and saws have done their deeds of valor, while in the lobby the carpet tackers have been laboring on some excellent new floor coverings. Sound engineers have tested all the mechanical equipment which has won for the Met a plaque for offering its patrons the best in sound reproduction and the theater management intends to maintain that high standard. Full details of the opening will be kept secret only a few more days and then all the world will be told.

Met Colby Harriman, the new Loew executive in this territory, and Hardie Meakin, RKO-Keith manager, on the street yesterday. Mr. Harriman is busy renewing old acquaintances in Washington and getting things in order at the Loew houses. Mr. Meakin, on the other hand, is perspiring freely as he spreads the word of Ina Claire's appearance, come September 4.

There are being presented on the stages of Washington's downtown houses this week some feats of balancing, muscle control and weird stepping that I would hate to have to imitate. A young man named Wilton Crawley at the Palace does a dance with an old-fashioned oil lamp balanced on his head that is no mean contortion, but the way he winds up his act playing a clarinet while tying himself in knots is nobody's business. A gal called Geraldine does some excellent body-twisting on the same bill, while Dorothy Crooker's poise and balance while doing an entire routine on one foot at the Fox are to be envied. Over at the Earle this Olive McClure young lady would seem to tear a few joints out of place, but all the while in graceful rhythm that is a pleasure to watch. And am I right or wrong when I say that at the finish of her dance she is the picture of Joan Crawford?

"Mickey Mouse" is coming to the Capital in person, according to advance notices on next week's Fanchon & Marco Idea at the Fox. An entertaining trailer now on gives some hint of what may be expected and if the Idea is as good as Mickey's screen shorts, it will be well worth seeing. As I understand it from the film fans the order of favorites is Mickey Mouse, Lindbergh and the Prince of Wales.

Just a reminder that the old Villa Roma, now Chateau Lido, will be lit up like a Saturday nighter this evening as the place opens under new management. Corbin Sheild, doing the publicity for the opening, assures me the bill starring Claire Ray is just what the Capital needs in the way of floor entertainment.

Personally I'd suggest that the boys from the First Precinct be paired off with members of the Wickersham Commission for the next rasslin' show.

COLORED ELKS DRAW 8,000 FROM CAPITAL

Two Lodges Send Specials to National Gathering at Philadelphia.

Special to The Washington Post.

Philadelphia, Aug. 24.—Opening educational sessions of the convention of the Grand Lodge of Colored Elks here today were featured by the presentation of Ruth Matthews, of Washington, winner of the Elk national oratorical contest four years ago and a $1,000 scholarship to Howard University, where she has, upon graduation with honors, been awarded a fellowship in English.

The baccalaureate sermon was preached by W. George Avant, grand chaplain, and the principal address made by John T. Butler, elocutionist. Ten graduates were presented to the Elk Student Alumni Association by Judge William C. Hueston, Assistant Solicitor of the Postoffice Department.

James A. Jackson, business specialist of the Department of Commerce, outlined business opportunities which the graduates might develop according to modern and economic and social trends. Exalted Ruler J. J. Martin, of New York Lodge of white Elks, together with Past Grand Exalted Rulers Grakelow and Rupp, participated in a victory celebration headed by J. Finley Wilson, grand exalted ruler of colored Elks, at Independence Hall, celebrating the court decision favoring the Grand Lodge, recently handed down by Judge John J. Parker, at Asheville.

Mayor Harry Mackey extended a welcome to the convention today at Tindley Temple, responses being made by Perry W. Howard, grand legal adviser; Abbie M. Johnson, Emma V. Kelly and James E. Kelly.

The national oratorical contest on phases of the Constitution affecting the Negro was held tonight at Tindley Temple before an audience of 5,000, the contestants for a prize of $1,000 being heard over a radio hookup of fourteen stations.

Special trains with hundreds of members of Morning Star and Columbia Lodges and Forest and Columbia Temples arrived today. Eight thousand are expected here tomorrow on excursions from the Nation's Capital, run by both lodges, in time for the annual parade and automobile races at the Langhorne track with colored champion drivers featured. Sessions will continue through Saturday.

Susan B. Anthony Group Will Mark Anniversary

The Susan B. Anthony Foundation of Maryland will hold a meeting in Clifton Park, Baltimore, tomorrow evening in celebration of the eleventh anniversary of the ratification of the Susan B. Anthony, or nineteenth, amendment to the Constitution of the United States.

Members of the Women's Bar Association of Maryland, will be special guests at the celebration. Mrs. Virginia Peters Parkhurst, president of the Maryland foundation, will make the opening address and preside. Other speakers will include Mrs. Franklin W. Fritchey, a member of the national board of the National Council of Women, founded by Susan B. Anthony in 1886.

MOVEMENT OF STEAMSHIPS

New York, Aug. 24.

ARRIVED MONDAY.

Westernland, from Antwerp.
Europa, from Bremen.
American Trader, from London.
Minnewaska, from London.
Rotterdam, from Rotterdam.
Conte Biancamano, from Genoa.
Stavangerfjord, from Oslo.
Pulaski, from Gydnia.
Excalibur, from Mediterranean.

SAIL TUESDAY.

Wytheville, for Rotterdam.
Excellency, for Constanza.
Excharda, for Beirut.

SAIL WEDNESDAY.

Europa, for Bremen.
George Washington, for Hamburg.
Ile de France, for Havre.
Berengaria, for Southampton.

SAIL THURSDAY.

New York, for Hamburg.
Bird City, for Leningrad.
Berlin, for Bremen.
Henri Jaspar, for Antwerp.

SAIL FRIDAY.

American Trader, for London.
Westernland, for Antwerp.
Conte Biancamano, for Genoa.
Caronia, for Havre.
Rotterdam, for Rotterdam.

SAIL SATURDAY.

Express, for Naples.
Chincka, for Cape Town.
Minnewaska, for London.
Brittanic, for Liverpool.
United States, for Copenhagen
Ingria, for Barcelona.
Stavangerfjord, for Bergen.
Cabo Villano, for Barcelona.
Kungsholm, for Gothenburg.

REPORTED BY RADIO.

Olympic, from Southampton; due at pier 59, North River, Tuesday.
Ile de France, from Havre; due at pier 57, North River, Tuesday.
Providence, from Mediterranean; due at Thirty-first street, Brooklyn, Wednesday.
Kungsholm, for Gothenburg; due at pier 97, North River, Wednesday.
Manuel Arnus, from Barcelona; due at pier 8, East River, Wednesday.

HUNDREDS OWN LOTS AT WOODLAND BEACH

Delightful Resort Sponsored by Post Attracts Rest, Pleasure Seekers.

There is rapidly growing sentiment among Washington residents that Woodland Beach is going to be the real summer resort of this section of the country, and as a result the sale of property there is holding up in fine style, comparable to the rush which marked the announcement of this development.

Hundreds have taken advantage of this splendid opportunity offered by The Washington Post to buy into a splendid site on the South River in Maryland at prices that are right. Many of those already listed as purchasers have gone further, having built or are building cottages there that they may enjoy fully all the advantages which the beach has to offer.

It costs only $93 to become a lot owner at Woodland Beach if you pay cash. But it is not necessary to do that. A down payment of $9, together with a subscription to The Post, is all that is required. Thereafter you may pay the balance at the rate of $3.50 per month.

Woodland Beach, in addition to being conveniently located, only 32 miles away, has everything a resort should offer. It is reached easily by motor, by electric car and by bus line. It has 4½ miles of water front, with ample beach space. It has amusement devices for the children and a community clubhouse for the use of all lot owners.

Owners there are offered boating, bathing and fishing in a territory that takes them back to nature. It is the ideal spot for either rest or recreation.

There are still some choice spots available at the Beach, and you may obtain full information about them by calling at The Washington Post.

Catholics' Civil Marriage Is Denounced by Vatican

Vatican City, Aug. 24 (U.P.).—A civil marriage of Catholics is a "public sin," the church ruled today. The congregation of the council, which is modifying the catechisms of Pope Pius X in regard to the marriage ceremony, made the ruling, adding that a religious marriage either before or after a civil marriage does not alleviate the "public sin." Under the Lateran treaty between Italy and the Holy See, the Fascist government agreed to recognize both civil and church marriages. The church, however, recognized only religious marriages. Previously, a civil marriage had not been included in the sin list.

FILM TIME TABLES

Feature pictures are presented on the following schedules at the theaters named:

Palace—"Silence," at 12:10, 2:22, 4:42, 7:34 and 9:54 p. m. Stage shows at 1:39, 3:59, 6:51 and 9:11 p. m.

Earle—"Bought," at 11:35 a. m., 2:02, 4:26, 7:24 and 10:02 p. m. Stage shows at 1:01, 3:27, 6:26 and 9:02 p. m.

Fox—"The Brat," at 11:58 a. m., 2:18, 4:38, 7:46 and 10:06 p. m. Stage shows at 1:01, 3:21, 6:29 and 8:49 p. m.

Columbia—"The Smiling Lieutenant," at 11:35 a. m., 1:35, 3:35, 5:30, 7:30 and 9:30 p. m.

RKO-Keith's — "The Public Defender," at 11:50 a. m., 1:50, 3:50, 5:50, 7:50 and 9:50 p. m.

Tivoli—"The Common Law," at 2:30, 4:15, 6:15, 7:50 and 9:40 p. m.

Ambassador—"Bought," at 6:15, 8 and 9:55 p. m.

"Radio Joe" and his "BUDGET BOYS" WMAL Every Tues., 6:30 P.M. (See Tuesday Post for Program)

SWING'S 45¢ JAVA and MOCHA Coffee 1013 E ST.

PHOTO OIL COLORS
Set of 15 colors, complete with instructions $3.90
Fuller & d'Albert, Inc.
815 10th ST. N.W.

MT. VERNON
STEAMER
Charles Macalester
Under U. S. Government Inspection
Leaves Seventh St. Wharf Daily
10 A.M. and 2:30 P.M.
Round Trip, 85c
Admission, 25c
Cafe and Lunch Counter on Steamer
Mount Vernon Not Open on Sundays

Make the Most of Your Eyes!
Kathleen Mary Quinlan Beauty Treatment

Eye Bath, $1.25
Cleanses soothes; lessens eye irritation.

Eye Cream, $1.50
Nourishes delicate tissues; prevents crows feet.

Eye Astringent, $1.50 to $3
Tones skin around eyes.

Eye Packs, 8 for $3
Soothing balm; for puffiness, burning and fatigue.

Main Floor—The Hecht Co.

THE HECHT CO.
F Street at Seventh.

Adam A. Weschler & Son, Auctioneers, 915 E Street N.W.

ANTIQUE and MODERN FURNITURE

"MARSHALL & WENDELL" BABY GRAND PIANO, EARLY AMERICAN AND COLONIAL ANTIQUES, HANDSOME MODERN FURNITURE, PERSONAL EFFECTS, ETC.

BY AUCTION
AT WESCHLER'S, 915 E ST. N.W.
WEDNESDAY, AUGUST 26, 1931
Commencing 9 o'Clock A.M., Continuing Throughout Day

—ANTIQUES—

Set of Six Chippendale Chairs, Victorian Parlor Suite, Highboy, Chest of Drawers, Sideboard, Chippendale Sofa, Grandfather Moon-face Clock, Banjo Clock, Corner Closet, Shield Back Chairs, Colonial and other Mirrors, Drop-leaf, Twin Half-moon and Snap Top Tables, Sheraton Card Tables, Odd Chairs, Andirons, "Kashan" Room Size Rug, etc.

MODERN FURNISHINGS

Suites for Dining, Living, Bed and Breakfast Rooms; Reed Suites, Bed Davenports, Beds, Rugs, High-back Chairs, Elec. Sewing Machine, Cedar Chest, Console Set, Nested Tables, Six-piece Dinette Suite, Hoover Vacuum Cleaner, China, Glassware, Day Beds, Occasional, Boudoir and Wicker Chairs; Davenport, Occasional and End Tables; Wardrobes, Bookcases, Mirrors, Smoking Stands, Chest of Drawers, Refrigerators, Lamps, Radios, Personal Effects, etc.

TERMS: CASH. Adam A. Weschler & Son, Aucts.

SORE FEET?

Dr. Scholl's Foot Balm

—soothes, cools, rests and heals tender, tired, aching, burning feet. Promotes foot health. Gives immediate relief. Removes foot odors.

Jars, 35c and 75c

Dr. Scholl's Department—Main Floor.

THE HECHT CO.
F Street at Seventh

LANSBURGH'S
7th, 8th and E Sts.—NAtional 9800
No Connection With Any Other Washington Store

It's Inexpensive to Be Fashionable

We Could Get 30 and No More of These Silk-Back

Velvet Dresses to sell at $10

This quality silk-back velvet jumped 50c a yard last week and is still jumping! It's an exceptionally fine grade, soft and supple and with a rich, lustrous sheen. The frocks are fashioned with the new bias lines, softly draped about the neck and with short sleeves. Jet black, set off with gleaming white satin or chalk white flowers. Sizes 14 to 20.

INEXPENSIVE SHOP—SECOND FLOOR

A Slip That Wraps Around All Types of Figures

One of the most successful slips ever designed! Tall, short, slim, and stout women alike, find it the most comfortable style they've ever worn. Of fine French crepe, elaborately lace trimmed and fully 45 inches long. Flesh, tearose or white. Sizes 34 to 44.

$1.95

Mail and 'Phone Orders Filled

SLIPS—THIRD FLOOR

AMUSEMENTS
PHOTOPLAYS.

LOEW'S
PALACE F ST AT 13TH 25¢ TO 1 P.M. DAILY
NOW PLAYING
CLIVE BROOK in "SILENCE" with MARJORIE RAMBEAU PEGGY SHANNON
—On the Stage—
AL WOHLMAN in A Capitol Theater, N. Y., Revue
Next Saturday Polly Moran in Person

COLUMBIA F ST AT 12TH
NOW PLAYING
Maurice Chevalier in "The Smiling Lieutenant" with Claudette Colbert Charlie Ruggles Miriam Hopkins
Added Attraction: William Tilden in "Tennis Technique"
AUGUST PARADE of HITS

FOX
NOW
The BRAT
WITH SALLY O'NEIL FRANK ALBERTSON
ALL WASHINGTON REVUE
FANCHON & MARCO'S 'PEP' Idea with HOLLYWOOD COLLEGIANS
11 A. M. and 5:30 P. M. Shows Only
"The Vanishing Legion"

It's Good Times Show Month
—*Perfect Cooling Plant*—
RKO KEITH'S
15th AND G STREETS
Richard DIX in "The Public Defender"
GET SET For One Long Continuous Laugh! For Next Friday WHEELER AND WOOLSEY Will Be Here In "CAUGHT PLASTERED"

WARNER BROS. HEALTHFULLY COOL
EARLE
NOW
Her Greatest Picture
Constance BENNETT
'BOUGHT'
Warner Bros. Vitaphone Hit
—*On Stage*—
JOE PENNER
New Songs—New Stories
Harry Delmar Revue
AND OTHER BIG ACTS
25¢ TO 1 P.M.

EXCURSIONS

There's Everything in The Way of Fine Recreation at Big
FREE ADMISSION AMUSEMENT PARK
GLEN ECHO

GALA EVENT! TONIGHT
Premiere Opening
CHATEAU LIDO
Formerly Villa Roma, Rockville Pike, Md.
MISCHA GUTERSON
Presents
CLAIRE RAY
Famous Platinum-Haired Beauty and Motion Picture Celebrity.
You read about her in the Sunday Magazine Section of the Washington Herald—See her now.
IN PERSON
Entire Week Aug. 25 to 31.
Phone Reservations, Kensington 254.

SCHOOLS AND COLLEGES.

POTEET'S BUSINESS COLLEGE
Summer Classes at Summer Rates. Stenography, Accounting and Civil Service courses 14th and I Sts. N.W. Nat. 4717

National University
Fall Term Begins September 28, 1931
SCHOOL OF LAW
School of Economics and Government
Registrar's Office Open for Registration 9 a. m. to 9 p. m.
818 13th STREET N.W.
Tel. Na. 6617.

THE EASTMAN SCHOOL FOR GIRLS
1305 17th Street N.W.
High School Opens Sept. 24
Primary and Intermediate Grades Open Oct. 1
Member of the Association of Secondary Schools and Colleges of the Middle Atlantic States and Maryland. Accredited.

GEORGETOWN LAW SCHOOL
1931-1932
SESSIONS COMMENCE
WEDNESDAY, SEPT. 16, 1931, For Late Afternoon Classes.
WEDNESDAY, SEPT. 23, 1931, For Morning Classes.
Degrees of LL.B., LL.M., J.D. Granted
HUGH J. FEGAN, M. A., LL.B. Ph.D. *Assistant Dean*
GEORGETOWN LAW SCHOOL
506 E Street N.W.
Telephone National 7293.

SPORTS

TUESDAY AUGUST 25, 1931

The Washington Post.

TUESDAY AUGUST 25, 1931

SPORTS

NATS, BEATEN BY TIGERS, LEAD YANKS BY ONE GAME

This Morning with SHIRLEY L. POVICH

SOMETHING of a record for astigmatism was set not so long ago in Baltimore when the referee of a wrestling match contended he didn't see an enthusiastic spectator climb up into the ring and with one well-delivered right hook rendered one of the matmen hors de combat for the time being. The referee somehow, called the bout a draw.

Baseball turned up with a play last Saturday that threatens the reputation of the wrestling referee. Len Styles, Cincinnati catcher, claimed he had been hit by a pitched ball. Umpire Scott sent him to first. Umpire Rigler overruled the decision and sent him back to the plate. Styles grounded out and the Reds' manager protested so strenuously that a conference betwen the three umpires resulted in the ruling that Styles actually had been hit and he was sent back to first again. Somebody missed something.

But the all-time, all-American freestyle record for professional blindness belongs to Dutch Hildebrand, venerable American League umpire.

The Reeves Case

Bobby Reeves was at bat for the Red Sox in a game out West early in the season. When a pitch sailed across the plate, he drew back to let it pass and then flung his bat away, wringing his hands in pain, as he started to first base on the claim that he was hit on the wrist by the pitch.

Hildebrand dissented, waving Reeves back to the plate to finish out his turn at bat. He hadn't seen the pitch hit Reeves. It didn't hit him, the umpire insisted. "Whaddaya tryin' to do, beg your way to first?" he ridiculed.

Reeves protested long and loud. But the umpire, being judge and jury in the case, won the argument. Reeves finished the game and then took the next train back to Washington where he was forced to convalesce for six weeks with a fractured bone in his hand as the result of the pitch that didn't hit him.

Ad Liska Again

Ad Liska, who had the temerity to suggest that neither Clark Griffith nor Manager Walter Johnson knew whereof they spoke when they told him his arm was of no use to the Washington club, produced some very substantial evidence in his case last Sunday.

Johnson sent Liska home from the West after repeated failures with the Nats and put the matter up to Griffith to do as he saw fit in the case of the pitcher's sore arm. Griffith transferred the responsibility of the decision to Baltimore by loaning Liska to the Orioles in their race for the International League pennant.

Liska protested strenuously that his arm was in good condition and that all he lacked was a fair trial. He started his first game for the Orioles against Montreal on Sunday and lost—allowing four hits—because Brown, the Montreal pitcher, yielded Baltimore only two hits. Seemingly, Liska is not yet done as a pitcher.

Simmons or Grove

A poll of American League players has resulted in the naming of Al Simmons over Babe Ruth as the most valuable player in the league. This column is not going to become embroiled in the logic of that argument, but it is my humble opinion that neither rates that honor. I nominate Lefty Grove.

Baseball students are unanimous in the theory that pitching constitutes 60 per cent of a team's strength. Others have placed it as high as 75. Batting and fielding thus divide the remaining burden. Simmons, to put it generously, represents no more than a third of the team's batting and fielding strength. Grove represents at least 40 per cent of Philadelphia's pitching power and simple arithmetic shows that to be a deal greater than even half the fielding and batting strength. Grove is a sure bet to win one game a series. He insures a victory, almost, in every appearance. Simmons' bat is present only after every eighth out. I'll take Grove.

Pipgras May Be Lost To Yanks for Season

Chicago, Aug. 24 (A.P.).—George Pipgras, right-handed pitcher, who was lost to the Yankees a third of the season, after an appendicitis operation, may be out of the game for the remainder of the 1931 campaign.

He was sent to New York today for X-rays of the middle finger of the pitching hand, hurt last Wednesday in St. Louis by a line drive from Lin Storti's bat. It is feared the finger is fractured.

Five Leading Hitters

AMERICAN LEAGUE

	G.	AB.	R.	H.	Ave.
Simmons, Phila.	112	452	98	174	.385
Ruth, N. Y. ...	113	426	118	163	.383
Morgan, Cleve.	106	377	69	135	.359
Gehrig, N. Y. ..	121	483	130	172	.356
Webb, Bos. ...	118	459	81	161	.351

NATIONAL LEAGUE

	G.	AB.	R.	H.	Ave.
Davis, Phila. ...	97	316	22	112	.354
Klein, Phila. ..	120	483	106	167	.346
Terry, N. Y. ...	120	480	93	165	.344
Bottomley, St. L.	77	259	46	89	.344
Cuyler, Chi. ...	123	491	90	166	.338

RUNS BATTED IN.

Gehrig, Yankees	136
Ruth, Yankees	133
Averill, Indians	115
Cronin, Nats	114
Simmons, Athletics	110

RUNS.

Gehrig, Yankees	130
Ruth, Yankees	117
Averill, Indians	109
Klein, Phillies	106
Bishop, Athletics	100

HITS.

Simmons, Athletics	174
Gehrig, Yankees	172
Klein, Phillies	167
L. Waner, Pirates	167
Cuyler, Cubs	166

Steele Slams Roebuck to Triumph

Indian Beaten After 42 Minutes Before 7,500 Crowd.

Shikat and Pojello Win; Romanoff and Green Draw.

By BOB CONSIDINE

THE regular weekly meeting of the brothers of the fearful frown fraternity from dear old Cauliflower College, was committed last night at the township's ballyard. The customary business was transacted. Mr. Raymond S. Steele, 2d., was elected chairman of the house committee and a vote of confidence was given Grand Vulture Jack Curley. Mr. Kola Kwariani was named deputy chairman of the grounds committee. Mr. Joseph Turner, secretary-treasurer anounced that the depression had been alleviated to the extent of $5,000, contributed by some 7,500 ladies and gentlemen.

There was nothing of great moment to record for posterity. Mr. Steele beat Mr. Roebuck, in the union time of 42 minutes. Doctor Wilson defeated Dick Sock. Chief White Feather defeated Tiger Nelson. Carl Pojelloe defeated Frank Spears. Dick Shikat defeated Kola Kwariani, and George Romonoff and Dutch Green staged another of their ever-listless, oft-produced 15-minute draws, without which local wrestling history could be written in a book half as thick.

On the whole, it was a rather sociable evening. A nice moon was present. Boys in almost spotless white served those delicacies which only an American sporting public can consume. The rasslers were amiable in the extreme, and what little pugnaciousness arose in the ring was evidently of a flitting nature for a visit to their dormitories after the whistle found them all smoking together and either chatting or thumbing hands of bridge and poker.

Kwariani Really Bald.

Perhaps the one blot on the good conduct of the boys was the case of Mr. Kwariani. Mr. Kwariani is a Russian in some cities, a Siberian in others, but the thing that never changes is the brightness of his bald head. There was never so much baldness on one head. Well, Mr. Kwariani and Mr. Shikat were waltzing prettily, while a heated puppy purveyor whistled "Two Hearts Beating in Three-fourth Time."

For some reason a hurried canvass of the crowd did not clear up, the 7,500 people began to bring their hands together in such rhymthic fashion that the two boys became desperate to please Mr. Shikat actually got down on the ground, just to see what it was like, and Mr. Kwariani followed. They lay there for some time, until the people even grew tired of this

Mr. Shikat jumped up. He picked Serge (Pants) Kwariani up, and threw him prone upon the flooring mighty prone. Mr. Kwariani got up, flapping his ears ominously and stamping a forefoot. Mr. Shikat was standing against the ropes, ready to shoot should the denizen rush the camera. Serge rushed. Mr. Shikat side-stepped nimbly and lo! Mr. Kwariani sailed into the air, hit that portion of the atmosphere where Mr. Shikat had once stood, kept going in the stately motion of the Graf Zeppelin, cleared the ropes, deflected an aerion or two and landed with the gentleness of a ton of bricks near home plate.

Makes Three-point Landing.

The ground was soft enough, but not soft enough was Mr. Kwariani's sensitized system, for after his shoulders waist and legs had affected a three-point landing, the entire gentleman rolled over on his back and dully gazed at Referee Cyclone Burns as he was counted out. Shikat stood in the center of the ring

Continued on Page 13, Column 7.

Tuffy Griffiths Gains Decision Over O'Kelly

Chicago, Ill., Aug. 24 (A.P.)—Tuffy Griffiths, Sioux City, Iowa, heavyweight, earned a decision over Con O'Kelly, rugged Boston Irishman with a concrete chin, in a ten-round battle in the White City open-air arena tonight.

Griffith weighed 189½ pounds to 194 for O'Kelly, heavyweight champion of Ireland.

The Iowa heavyweight was awarded the decision because of his supperior speed, aggressiveness and cleaner hitting, although O'Kelly made a game showing. Griffith had a shade in eight of ten rounds while the fourth might have been called even, and O'Kelly, in a surprising finish, won the honors in the tenth, probably because Griffith was tiring from the fast pace he had set.

MIRACLES OF SPORTS. —By Robert Edgren

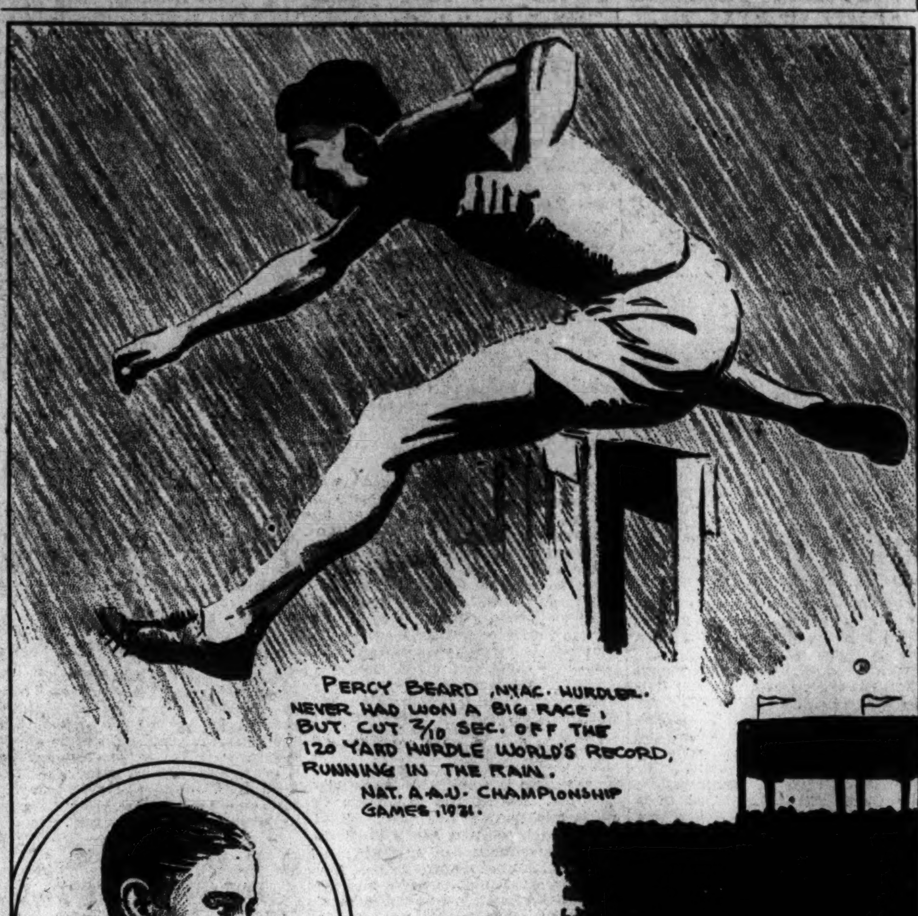

BRITISH PAIR TAKE U. S. DOUBLES

Nuthall-Whittingstall Capture Crown in 2-Set Victory.

NEW YORK, Aug. 24 (A.P.).—Great Britain's crack combination of Betty Nuthall and Mrs. Eileen Bennett Whittingstall today salvaged doubles honors in the 44th annual women's tennis tournament at Forest Hills.

The British pair, relying on a concerted net attack, defeated Helen Jacobs of Berkeley, Calif., and Dorothy Round of England, 6—2, 6—4, in the final match postponed from yesterday at the request of Miss Round. Concentrating on their countrywoman, the winners broke through Miss Round's service four times in the two sets and forced her into repeated errors.

The new championship team succeeds that of Miss Nuthall and Sarah Palfrey, of Sharon, Mass., which won the title a year ago. Mrs. Whittingstall was defeated in the singles final yesterday by Mrs. Helen Wills Moody, of San Francisco, who won her seventh national crown without the loss of a set.

It was the inability of Miss Round to hold her service and to get her returns past her opponents that permitted the Nuthall-Whittingstall combination to win in the quick time of 35 minutes today. Miss Jacobs played a strong game, especially at the net, but she could not hold the fort in the face of her teammate's lapses.

The final was played under anything but favorable weather conditions. Rain of the morning had made the court damp and slippery, especially at the end zones, and a chill wind swept the premises.

Mrs. Moody favored the spectators with an exhibition of her prowess as she defeated the veteran Peck Griffin, of San Francisco, former doubles partner of "Little Bill" Johnston, 6—1, 6—3, in a special match. The match, to all appearances, was on the level, and the feminine contingent in the stands applauded the queen's every move.

Following is the point score of the final doubles match:

First set:

Whittinstall-Nuthall—
4 1 5 4 4 2 4 5—6

Jacobs-Round—
0 4 3 1 1 4 2 3—2

Second set:

Whittingstall-Nuthall—
2 3 4 5 4 3 4 4 4 4—6

Jacobs-Round—
4 5 1 3 1 5 2 2 6 0—4

Cochrane Goes Home; Rest Ordered by Mack

St. Louis, Mo., Aug. 24 (A.P.).—Mickey Cochrane, star catcher of the Philadelphia Athletics, left St. Louis by plane today for his home in Philadelphia under orders from Manager Connie Mack to rest until such time as he sees fit to return to the line-up.

Mack said Cochrane had been unable to rest at night for the last week and with the world series but a short time distant he thought it would be to the club's and Cochrane's benefit to keep him out of the game for a time.

Kaplan Easy Winner Over Sammy Mandell

Hartford, Conn., Aug. 24 (A.P.).—Louis (Kid) Kaplan, of Hartford, former world featherweight champion, handed Sammy Mandell, former lightweight king, a one-sided thumping in a ten-round bout tonight. Kaplan won every round. Kaplan weighed 137½ and Mandell 143¾.

New York City Series For Charity Is Likely

New York, Aug. 24 (U.P.).—Decision on the staging of a postseason "city series" between the New York Giants and Yankees is expected to be made late this week at a conference of club owners.

The city series movement, sponsored by the New York World-Telegram, has received strong backing from fans, who are anxious to see the two teams meet for the first time since 1923, when they clashed in their third successive all-New York world series

It has been proposed that a share of receipts be given for unemployment relief.

MACKS ROUT BROWNS BY 5-1 SCORE

Mahaffey Gains 14th Victory; Home Run by Goslin.

ST. LOUIS, Mo., Aug. 24 (A.P.).—Holding the St. Louis Browns to five hits, LeRoy Mehaffey hurled the Philadelphia Athletics to a 5-to-1 victory here today and chalked up his fourteenth victory of the season.

Only Goose Goslin, who slammed out his twentieth home run of the year in the first inning, was able to fathom the offerings of the Philadelphian. In addition to his circuit drive, he garnered a double.

The Athletics took an early lead when they scored four runs off Sammy Gray in the initial frame on five hits, including a triple by Jimmy Foxx. Like his famous teammate, Robert Moses Grove, Mehaffey came to St. Louis with two defeats charged against him, but the eleven hits collected by Connie Mack's league leaders today kept that number intact, while Grove was given loss No. 3 yesterday.

Phila.	AB	H	O	A	St. Louis.	AB	H	O	A
Bishop.2b.	5	2	1	3	Schulte.cf.	4	0	1	0
Cramer.cf.	4	0	2	0	Melillo.2b.	4	1	2	2
Heving.c..	4	2	4	0	Goslin.lf..	4	2	1	0
Moore.lf..	4	2	2	0	Kress.rf...	4	0	3	0
Foxx.1b...	4	1	10	0	Ferrell.c...	3	0	6	1
Miller.rf..	4	1	3	0	Burns.1b..	4	1	12	0
Dykes.3b..	4	1	4	2	Grimes.3b.	3	0	1	3
Williams.ss	4	2	1	2	Levey.ss...	3	0	0	7
Mahaffey.p	4	0	0	1	Gray.p....	1	0	1	1
					Braxton.p.	0	0	0	0
Totals..37		11	27	8	*Jenkins..	1	1	0	0
					Totals...31		5	27	14

*Batted for Gray in eighth.

Philadelphia .... 4 0 0 0 0 0 0 0 1—5
St. Louis .... 1 0 0 0 0 0 0 0 0—1

Runs—Bishop, Heving, Moore, Foxx, Dykes, Goslin. Runs batted in—Moore, Foxx (2), Miller, Williams, Goslin. Two-base hits—Goslin, Dykes. Three-base hit—Foxx. Home run—Goslin. Double play—Bishop to Williams to Foxx. Left on bases—Philadelphia, 5; St. Louis, 5. First base on balls—Off Mahaffey, 2. Struck out—By Gray, 4; by Mahaffey, 4. Hits—Off Gray, 9 in 8 innings; off Braxton, 2 in 1 inning. Wild pitch—Mahaffey. Losing pitcher—Gray. Umpires—Dinneen, Van Graflan and Guthrie.

Gomez Hurls Yankees to 6th in Row

Ruth Has Perfect Day at Plate, Clouting 37th Homer.

Thomas Fails to Hold Early Lead Gained by White Sox.

CHICAGO, Aug. 24 (A.P.).—Babe Ruth hit safely four times today, including his thirty-seventh home run of the campaign, to lead the Yankees through their sixth straight victory, longest Yank string of the campaign, and help Lefty Gomez beat the Chicago White Sox, 8 to 5, for his sixteenth pitching triumph of the year.

Gomez had a wild streak in the third inning when he walked four men and a hit and an error gave the Sox four runs, but the Yanks kept him ahead by clouting Al Thomas for 17 hits.

Ruth's homer, a terrific drive into the right field seats with none on in the first, put him three up on Lou Gehrig in the home run race. A walk, two singles and a double filled the Babe's day. Gehrig hit three singles.

New York.	AB	H	O	A	Chicago.	AB	H	O	A
Combs.cf..	5	2	1	0	Blue.1b....	4	1	5	0
Sewell.3b..	5	2	0	4	Sullivan.3b	3	0	1	1
Ruth.lf....	4	4	2	0	Reynolds.cf	2	0	9	1
Gehrig.1b.	5	3	9	0	Fonseca.lf.	3	1	1	0
Chap'n.rf.	4	0	3	0	Foth'gill.rf	4	0	5	0
Lary.ss...	5	0	6	6	Appling.ss.	4	1	1	2
Dickey.c..	5	2	1	1	Kerr.2b....	4	1	3	3
Lazzeri.2b.	5	3	5	4	Grube.c...	4	2	2	1
Gomez.p..	4	1	0	1	Thomas.p..	3	1	0	1
					*Jolley....	1	0	0	0
Totals..42		17	27	16	Totals...32		7	27	9

*Batted for Thomas in ninth.

New York......... 1 0 1 3 0 1 0 0 2—8
Chicago .... 0 0 4 0 0 0 0 0 1—5

Runs—Combs, Sewell (2), Ruth (2), Chapman, Lazzeri, Gomez, Blue, Reynolds, Sullivan, Appling, Thomas. Errors—Lary (2), Appling. Runs batted in—Ruth (3), Gehrig (2), Reynolds, Fonseca, Fothergill, Sewell, Lary, Dickey, Kerr. Two-base hits—Combs (2), Ruth, Appling. Home run—Ruth. Stolen bases—Reynolds, Fothergill. Double plays—Kerr to Blue, Lazzeri to Lary to Gehrig, Lary to Gehrig. Left on bases—New York, 9; Chicago, 6. First base on balls—Off Gomez, 6; off Thomas, 1. Struck out—By Gomez, 1. Hit by pitched ball—By Thomas (Chapman). Umpires—Geisel, Ormsby and Hildebrand. Time of game—1 hour 38 minutes.

Red Sox Outhit Tribe But Are Beaten, 11-7

Cleveland, Ohio, Aug. 24 (A.P.).—Although outhit 16 to 15, the Cleveland Indians scored an 11 to 7 victory over the Boston Red Sox today to make it two straight in their final series.

Eddie Morgan's home run blast over right field wall in the second with two on base was the feature. It was his eleventh of the season. Sweeney led the Boston stickers with five hits out of six trips, while Burnett, of the Indians, made four out of five.

Milt Gaston was charged with the defeat though he was followed by Lisenbee, Moore and Morris. Jablonowski succeeded Hudlin in time to get credit for the win.

Boston.	AB	H	O	A	Cleveland.	AB	H	O	A
Rothr'k.lf.	6	0	4	0	B'nett.2b.ss	5	4	4	3
Rhyne.ss..	4	3	2	1	Kamm.3b..	3	0	3	2
Reeves.2b.	1	1	0	0	Averill.cf..	2	1	6	0
Sw'ney.1b.	6	5	5	3	Morgan.1b.	3	2	7	0
Webb.rf...	6	2	3	1	Vosmik.lf..	6	1	2	0
Picker'g.3b	6	1	0	2	Falk.rf....	5	2	1	0
Oliver.cf..	4	0	2	0	Myatt.c...	5	2	2	2
Berry.c...	3	1	1	0	M'tague.ss.	3	2	1	2
Connelly.c.	2	1	4	0	Hale.2b...	1	1	1	1
W'ler.2b.ss	5	1	1	2	Hudlin.p..	2	0	0	0
Gaston.p..	0	0	0	0	Jablo'ski.p.	2	0	0	1
Lisenbee.p.	2	1	1	0	Totals...36		15	27	11
Moore.p...	0	0	0	1					
*Winsett..	1	0	0	0					
Morris.p..	1	0	1	1					
†VanCamp	1	0	0	0					
Totals..48		16	24	11					

*Batted for Moore in fifth inning.
†Batted for Morris in ninth inning.

Boston .... 3 0 0 1 0 0 0 0 3—7
Cleveland .... 4 3 0 2 0 1 1 0 x—11

Runs—Rothrock, Rhyne, Reeves, Webb, Sweeney, Connelly, Burnett (3), Kamm, Averill (3), Morgan (2), Falk, Hale. Errors—Lisenbee, Morgan, Vosmik, Falk, Montague, Hale. Runs batted in—Morgan (5), Myatt (2), Falk (2), Burnett, Vosmik, Sweeney (3), Webb, Pickering, Oliver. Two-base hits—Falk, Burnett (2), Myatt, Webb. Three-base hit—Hale. Home run—Morgan. Sacrifice—Kamm. Double play—Moore to Rhyne to Sweeney. Left on bases—Boston, 16; Cleveland, 8. First base on balls—Off Gaston, 2; off Lisenbee, 1; off Morris, 3; off Jablonowski, 1. Struck out—By Hudlin, 2; by Jablonowski, 1. Hits—Off Gaston, 3 in 2-3 inning; off Lisenbee, 5 in 2 1-3 innings; off Moore, 1 in 1 inning; off Morris, 6 in 4 innings; off Hudlin, 10 in 3 1-3 innings; off Jablonowski, 6 in 5 2-3 innings. Hit by pitched ball—By Jablonowski (Oliver). Winning pitcher—Jablonowski. Losing pitcher—Gaston. Umpires—Campbell, Owen and Nallin. Time of game—Two hours and 25 minutes.

Mack Sees Excellent Chance for Athletics

St. Louis, Mo., Aug. 24 (A.P.).—Connie Mack, here with his pennant-bound Philadelphia Athletics, was interviewed today. The interviewer's first question, of course, was about the outcome of the world series.

"Well," he replied, "I cannot be sure, but this I will tell you. Two teams have an excellent chance—my club and the Cardinals."

Then, in a more serious vein, the veteran manager said his lineup in the first game of the series will be the same as it was last year. "I'll let you know about the pitcher for the first game a bit later," he added.

Mack said his cripples, Al Simmons, Haas and Boley, will be ready for action in plenty time for the series.

Alexander's Triple Beats Brown in 9th Inning, 6-5; Marberry Is Batted Out

Done Brown

WASHINGTON.	AB.	R.	H.	O.	A.	E.
Myer, 2b.	4	1	2	1	3	0
Manush, lf.	5	1	2	0	0	0
Cronin, ss.	5	1	1	6	4	0
Harris, rf.	4	2	1	1	0	0
West, cf.	4	0	1	3	0	0
Bluege, 3b.	3	0	1	0	1	0
Kuhel, 1b.	4	0	1	8	0	0
Spencer, c.	4	0	0	7	0	0
Marberry, p.	3	0	1	0	1	0
Hadley, p.	1	0	0	0	1	0
Brown, p.	0	0	0	0	0	0
Totals	37	5	10	*26	10	0

*Two out when winning run scored.

DETROIT.	AB.	R.	H.	O.	A.	E.
Johnson, rf.	5	2	3	0	0	0
Gehringer, 2b.	5	1	2	0	1	0
Stone, lf.	4	1	2	1	0	0
Alexander, 1b.	5	0	2	14	2	0
G. Walker, cf.	4	1	1	4	6	0
Rogell, ss.	4	0	0	0	7	0
Richardson, 3b.	4	0	1	0	2	1
Hayworth, c.	3	0	2	6	0	0
Hogsett, p.	4	1	1	2	3	0
Totals	38	6	14	27	15	1

WASHINGTON.. 3 0 0 0 0 0 2 0 0—5
Detroit......... 0 0 0 0 1 2 2 0 1—6

Runs batted in—Alexander (2), Gehringer (2), Bluege (2), Kuhel (2), Johnson, Hayworth, Harris. Two-base hits—G. Walker, Hayworth, Johnson, Richardson. Three-base hits—Gehringer, Alexander. Home run—Johnson. Stolen bases—Harris, Stone. Sacrifice—West. Double plays—Marberry to Cronin to Kuhel; Meyer to Cronin to Kuhel. Left on bases—Washington, 9; Detroit, 8. First base on balls—Off Hadley, 2; off Hogsett, 2. Struck out—By Marberry, 3; by Hadley, 3; by Hogsett, 6. Hits—Off Marberry, 7 in 5 1-3 innings; off Brown, 2 in 2-3 inning; off Hadley, 5 in 2 2-3 innings (none out in ninth). Hit by pitched ball—By Hogsett (Myer). Losing pitcher—Brown. Umpires—McGowan and Moriarty. Time of game—2 hours and 9 minutes.

Texas Leaguer Sends Stone Home With Winning Run.

Hogsett Steady After Allowing 3 Tallies in First Inning.

By H. G. SALSINGER
(Sports Editor, Detroit News).

DETROIT, Mich., Aug. 24.—Fred Marberry started pitching under a three-run lead today, the Nats having scored three in their half of the first, but when the sixth inning ended the score was tied at 3-3 and Irving Hadley had relieved Marberry. Both sides scored two in the seventh, and in the ninth Lloyd Brown was called upon to relieve Hadley and he got into the game just in time to be charged with a 6-to-5 defeat. The loss, coupled with a New York victory, let the Yanks pull up to within a game and a half of the Nationals.

Elon Hogsett, the left-handed Cherokee Indian, started and he started badly, but after the first he had only one bad spot, in the seventh, and he finished strong, pitching to only six batters in the last two innings. Marberry started out with dazzling speed, lost it in the sixth, and Hadley was hit hard while he was in there. Three batters faced Brown. Two of them hit safely and Myer killed a hit for the other one.

Harris Fails Trying for Shoe-string Catch.

Johnson, leading off in the ninth, singled and Brown relieved Hadley. Gehringer, instead of bunting, swung on the ball, hit into a double play and cleared the bases. Stone then singled. Alexander lifted a low fly to right. It was too far out for Myer and too far in for Harris, but Harris made a game try. He came tearing in on the ball and attempted a shoe-string catch with the gloved hand. The ball landed safely, took a false bound off to the right, and while Harris was chasing the ball Stone scored the run that ended the game.

Washington gave flawless support to her three pitchers. It was not alone flawless, but brilliant in several spots. The Tiger hit total was 14, but with lesser fielding it might have been 20. Few teams have exhibited a defense as sure and aggressive at any time this year.

While the Detroit hits totaled 25 bases, the 10 hits that Washington made off the Indian were limited to one base each, and a number of them were scratches. Hogsett's superiority over the Washington pitching was more pronounced than the score indicates. He had control besides, and of his two bases on balls, one was intentional and proved, on second guessing, a tactical error.

Six of Washington's ten hits came in the first two innings. Myer scratched a single in the first, Manush pushed one into left, Cronin flied and Harris singled, Myer scoring. West struck out and Harris stole second. Bluege lined one into left-center for a single, driving in two more runs and providing Marberry with a three-run lead to work under.

Marberry Starts in Great Pitching Form.

Marberry started out as if he needed no more than one run to win. He had plenty of speed. He wheeled through the first two innings pitching to six batters. Hayworth got a single in the third and died on first. Stone singled in the fourth and died in a double play.

Marberry looked right, but Hogsett was improved after the first. Myer and Manush singled in the second and West bunted a single in the fifth. In this inning Marberry began to sag. Gerald Walker smashed a two-bagger off the left-field wall, and with two down, Hayworth poled out a long double, scoring Walker. Marberry singled with two out in the sixth and was left and he left soon after. Johnson, leading off for Detroit in this inning, hit a home run. Gehringer singled, Stone grounded and Alexander singled Gehringer home. That hit tied the score at three and Hadley relieved Marberry.

Washington established a two-run lead in the seventh when, with one out, Cronin singled and Harris walked. Both advanced on West's grounder. Hogsett didn't care for Bluege and gave him an intentional

Continued on Page 13, Column 1.

CUBS DIVIDE BILL WITH GIANTS

Terry's Homer Wins 2d Game; Smith Star of First.

NEW YORK, Aug. 24 (A.P.).—The Cubs and Giants fought through two games today to open a series battle for second place without disturbing the New Yorkers' three-game lead. Chicago won the first game, 8 to 4, and the Giants came back to take the second game, 2 to 1.

Bill Terry broke up a pitchers' duel between Guy Bush and Freddy Fitzsimmons in the ninth inning of the second contest by hitting a home run with the score tied at 1-1.

Bob Smith pitched the Cubs to victory in the first game after a bad start. Terry hit a homer with two on in the first, but aside from Ott's circuit clout in the eighth he kept out of danger thereafter.

FIRST GAME.

Chicago.	AB	H	O	A	New York.	AB	H	O	A
Adair.ss..	4	1	1	5	Fullis.cf...	4	1	1	0
English.3b.	4	1	1	3	Leach.lf...	4	1	1	0
Cuyler.cf.	4	3	2	0	Terry.1b...	4	2	8	2
Barton.rf.	4	0	1	0	Ott.rf.....	3	2	2	0
Wilson.lf.	3	2	5	0	Hogan.c...	3	0	3	2
Grimm.1b.	4	2	14	1	O'Farrell.c.	1	1	2	0
Hartnett.c	4	1	2	0	Vergez.3b..	2	0	0	0
Jurges.2b.	4	1	1	1	Jackson.ss.	2	0	2	2
Smith.p...	2	0	0	3	Critz.2b...	4	0	5	2
					M'hall.ss.3b	4	1	2	4
Totals..33		11	27	13	Mitchell.p.	1	0	1	2
					Parmelee.p	1	0	0	0
					*Leslie....	1	1	0	0
					Berly.p....	0	0	0	1
					†Allen.....	1	0	0	0
					Totals...35		9	27	15

*Batted for Parmelee in seventh.
†Batted for Berly in ninth.

Chicago .... 0 0 0 5 3 0 0 0 0—8
New York........... 3 0 0 0 0 0 0 1 0—4

Runs—Adair, English, Cuyler, Wilson, Hartnett, Fullis, Leach, Terry, Ott. Errors—Barton, Vergez, Mitchell. Runs batted in—Terry (3), Grimm, Hartnett (2), Cuyler, Wilson (2), Ott. Two-base hit—O'Farrell. Home runs—Terry, Hartnett, Ott. Sacrifices—Adair, Smith. Double plays—Jurges to Grimm to Adair; Critz to Jackson to Terry. Left on bases—New York, 5; Chicago, 3. First base on balls—Off Mitchell, 2; off Smith, 1; off Berly, 1. Struck out—By Mitchell, 1; by Smith, 1; by Parmelee, 2; by Berly, 1. Hits—Off Mitchell, 5 in 4 1-3 innings; off Parmelee, 3 in 2 2-3 innings; off Berly, 3 in 2 innings. Losing pitcher—Mitchell. Umpires—McGrew, Reardon and Magerkurth. Time of game—1 hour 50 minutes.

SECOND GAME.

Chicago.	AB	H	O	A	New York.	AB	H	O	A
Adair.ss..	4	1	0	1	Fullis.cf...	4	0	3	0
English.3b.	3	0	2	5	Leach.lf...	4	0	0	0
Cuyler.cf.	4	1	0	1	Terry.1b...	4	1	13	0
Barton.rf.	3	0	0	0	Ott.rf.....	3	2	3	0
Wilson.lf.	2	0	1	0	Hogan.c...	3	1	6	0
D.Taylor.lf	2	0	1	0	H'field.ss..	3	2	2	6
Grimm.1b.	4	1	10	0	Critz.2b...	2	2	0	4
Hartnett.c	3	0	6	3	Marshall.3b	1	0	0	1
Blair.2b..	4	2	4	6	Fitzs'ns.p..	2	0	0	3
Bush.p...	2	0	0	2	Totals...26		8	27	14
Totals..31		5	*24	18					

*None out when winning run was scored.

Chicago .... 1 0 0 0 0 0 0 0 0—1
New York .... 0 1 0 0 0 0 0 0 1—2

Runs—Adair, Terry, Ott. Error—Hunnefield. Runs batted in—Cuyler, Hunnefield, Terry. Home run—Terry. Stolen bases—Critz, Fullis. Sacrifices—Bush, Marshall, Fitzsimmons. Double plays—Critz to Hunnefield to Terry; Bush to Hartnett to Grimm; English to Blair to Grimm; Hartnett to Blair. Left on bases—New York, 4; Chicago, 7. First base on balls—Off Fitzsimmons, 3; off Bush, 2. Struck out—By Fitzsimmons, 5; by Bush, 3. Passed ball—Hogan. Umpires—Reardon, Magerkurth and McGrew. Time of game—One hour and 32 minutes.

Major League Statistics

AMERICAN LEAGUE.
STANDING OF THE TEAMS.

	Won.	Lost.	Pct.
Philadelphia	86	33	.723
WASHINGTON	72	48	.600
New York	71	49	.592
Cleveland	59	60	.496
St. Louis	50	70	.417
Detroit	48	73	.397
Boston	47	73	.392
Chicago	47	74	.388

YESTERDAY'S RESULTS
Detroit, 6; WASHINGTON, 5.
Philadelphia, 5; St. Louis, 1.
New York, 8; Chicago, 5.
Cleveland, 11; Boston, 7.

TODAY'S GAMES.
WASHINGTON at Detroit.
Boston at Cleveland.
Philadelphia at St. Louis.
New York at Chicago.

NATIONAL LEAGUE.
STANDING OF THE TEAMS.

	W.	L.	Pct.
St. Louis	78	44	.639
New York	68	51	.571
Chicago	67	56	.545
Brooklyn	66	59	.528
Boston	58	62	.483
Pittsburgh	56	65	.463
Philadelphia	50	71	.413
Cincinnati	43	78	.355

YESTERDAY'S RESULTS
Chicago, 8-1; New York, 4-2.
Others postponed, rain.

TODAY'S GAMES.
Chicago at New York, two.
St. Louis at Boston, two.
Pittsburgh at Brooklyn, two.
Cincinnati at Philadelphia, two.

Press Groups, Postoffice Combine to Surpress One Of Best Annual Stories

By WESTBROOK PEGLER.
Special to The Washington Post.

NEW YORK, Aug. 24.—The three large press associations have promised the United States Postoffice Department that they will distribute no more news matter regarding sweepstake lotteries, with special reference to the British lotteries, conducted in connection with such big horse races as the Grand National and the Derby. Thereby one of the most fascinating annual news stories is ruled out of print in the United States, so that the citizens will not be unduly tempted to make suckers of themselves.

No more will the reader be permitted to inflame his avarice with those charming accounts of the unemployed tinker living on the English dole in Blackpool who saved three shillings, bought a share in a sweepstake ticket, and, after the race was won, discovered himself so rich that he would have to pay an income tax of $250,000 or so.

Of all the news stories of the year, these tales of the swift elevation of obscure working or loafing people from grubby poverty and the meanest sort of life to fantastic riches are the most enthralling, because not a person reads them but envies the tinker or barmaid or what not and secretly applies such a stroke of luck to his own case. In the last few years, as the Irish Hospital Sweep and some Canadian sweeps have shown, there has been noted an increase in the interest in this form of long-shot gambling in the United States, and the only reason why the interest has not become a popular mania in this country is the fact that the National Government, as in the present arrangement with the press associations, does what it can to prevent the agents with tickets for sale from advertising their goods.

Naturally, with the growth of the Irish Hospital and Canadian sweeps there have sprung up within the country a number of strictly phony sweepstakes which don't pay off at all. There is also one at Agua Caliente which is conducted just outside the influence of the American Postoffice Department by a number of nice, wholesome boys. The nice, wholesome boys who run the Agua Caliente sweep distribute their tickets to fairly thick depth over a large portion of the United States, through very reputable local agents, such as handbook keepers and bartenders in speakeasies. And, being so nice and wholesome, they never entertain the thought that their books, if any, should be subject to an impartial audit.

Two years ago, after a brisk sales campaign, the boys announced that

Continued on Page 12, Column 5.

Player Shuffle Gives Giants Star Rookie by Accident

By EDWARD J. NEIL.

NEW YORK, Aug. 24 (A.P.).—Up around the Polo Grounds they're talking of nothing but Mooney—Jim Mooney—the limber Lefty John McGraw brought back from the Minors a couple of weeks ago to pitch the Giants to three straight victories in eight days, two of them shutouts.

Mooney—christened "Jim," not "James"—has allowed one run and fourteen hits in his first 20 innings of major league baseball.

But for one of those queer quirks of baseball, Mooney, born 24 years ago in Mooresburg, Tenn., graduate of the Eastern Tennessee Teachers' College, and a Sally League product, might still be toiling for Hans Lobert on the Giants' farm at Bridgeport, Conn., in the Eastern League. McGraw bought him from Charlotte last winter and promptly eased him off to Bridgeport for seasoning.

Jim had won sixteen games and lost three about the time McGraw, desperate for pitchers, fighting for second place and faced with a flock of double-headers, started searching frantically for pitching strength a few weeks ago. To get Roy Parmalee from Columbus, in the American Association, he had to swing a deal sending Heving, one of his youngsters, to Rochester, in the International League, and in the general shifting around up came Mooney from Bridgeport. Parmalee, highly touted, has been clouted freely and the National League batters haven't been able to ruffle Mr. Mooney's hair.

Army-Navy Football Game Is Sought by Los Angeles

NEW YORK, Aug. 24 (A.P.).—The New York Daily News says the Los Angeles junior Chamber of Commerce is seeking to bring the Army and Navy together for a football game to be played this fall on the West Coast, the receipts to be used to erect a suitable memorial to commemorate the tenth Olympiad at Los Angeles.

Harvey Humphrey, president of the organization would transport, not only the football teams of the two service schools, but the entire student body to Los Angeles for the game.

Maj. Philip Fleming, Director of Athletics at West Point, today said there had been some correspondence with Humphrey, and a letter had been written to the latter, setting forth in detail the impracticability of the Army team playing such a game.

The News says, however, that Humphrey is still hopeful of bringing the two teams together for a game in Los Angeles.

Battalino and Shea Battle September 1

Hartford, Conn., Aug. 24 (A.P.).—"Bat" Battalino, of Hartford, featherweight champion of the world, and Eddie Shea, of Chicago, who holds a decison over the titleholder, have been matched for nontitle bout at the Hurley Stadium September 1, it was announced officially at the Mandell-Kaplan fight here tonight.

NO MORE TAKES OPENING-DAY FEATURE AT LINCOLN FIELDS

Davison Colt Beats Good Sprinters

Takes Lead Soon After Start and Is Never Headed.

My Dandy Is Second, With Camp Prince Next to Finish.

LINCOLN FIELDS RACE TRACK, Chicago, Ill., Aug. 24 (A.P.).—C. E. Davison's No More added new laurels to his fame here this afternoon when he won the Olympia Field purse feature of the Lincoln Fields opening-day card, which was witnessed by a crowd of about 15,000 racing fans.

The speedy 3-year-old son of Friar Rock—One More, led home such good sprinters as My Dandy, Camp Prince, The Okah, Lady Capulet and Flimsy in the six-furlong dash, running the distance in the good time of 1:12 over a track that did not seem to be its best.

My Dandy and Flimsy left the gate first, but Cunningham had No More running smoothly in a few strides and he quickly raced into the lead. My Dandy was easily best of the others and Camp Prince came fast in the final furlong to claim the short end of the purse. No more paid $3.38 to win.

Mad Pursuit Captures Sanford at Spa

Saratoga Springs, Race Track, N. Y., Aug. 24 (A.P.).—Mad Pursuit, a fine looking son of Mad Hatter—Toddle, from the W. J. Salmon Stable, flashed a very impressive effort to win the nineteenth running of the Sanford, a six-furlong dash for juveniles, which will be remembered as the stake in which Upset beat the mighty Man o' War in 1919. Coming from far behind, Mad Pursuit led W. R. Coe's Ha Ha across the line by a half length to earn the $5,025 winner's share of the purse. J. J. Robinson's Lucky Tom was third, two lengths farther back.

Although the winner was off in his usual slow manner, he fared better than Burgoo King, the hot favorite, which was off last and never a serious factor thereafter. This colt and Jambalaya got into close quarters in the sprint to the first turn.

Mad Pursuit ran the distance in 1:12 1-5 and was held at 4 to 1.

Ha Ha, a 15-to-1 shot, coupled with Jambalaya, opened up a wide early lead, pursued by Lucky Tom, Kayo, Jambalaya and Towee. Burgoo King and Mad Pursuit were well back. Malley brought Mad Pursuit forward gradually and the colt turned on full steam in the final quarter mile, passing horses like a machine. Coming to the outside entering the stretch, the Salmon colt gained steadily until he had collared the tiring Ha Ha in the final sixteenth, then went on to win going away. Lucky Tom held on well to save the show.

STAMFORD PARK ENTRIES.

(Associated Press.)

FIRST RACE—Five and one-half furlongs; purse, $800; claiming; for 3-year-olds and upward, maidens.
1 Digitalis ....101 7 Barter 105
1 Abitibi ....103 8 Staylor 113
3 My Old Rose ....103 9 Bonnet Piece 103
4 Zion ....107 10 Cass 99
5 Satin Eagle ....103 11 Jubilee II 101
6 Gold Koenig ....103 12 Silver Dot 103

SECOND RACE—Six furlongs; purse, $400; claiming; for 3-year-olds and upward.
1 Ducissa ....100 6 Moden 108
2 Fair Plane ....104 7 Pandora 100
3 Pandorus ....109 8 Whinestone 101
4 Cannonade ....108 9 Single Sea 101
5 Fair Fortune ....101 10 Gilded Casino 109

THIRD RACE—Five and one-half furlongs; purse, $400; claiming; for 3-year-olds and upward.
1 Viscose ....113 5 Morlyn 107
2 Morning Beams ....111 6 Sailor Maid 111
3 Rock Thorn ....113 7 *Treacle 106
4 Evanette ....100 8 Lead Gold 113

FOURTH RACE—Five and one-half furlongs; purse, $400; claiming; for 3-year-olds and upward.
1 Rosita ....111 5 High Dell 113
2 Tipsy ....106 6 *West Drift 108
3 Pongo ....113 7 *Crispie Seth 106
4 Abduction ....109 8 Carefree 113

FIFTH RACE—Five furlongs; purse, $400; for 2-year-olds.
1 Ultim ....106 6 Evanor 102
2 Suranto ....102 7 Bill Nora 105
3 En Avant ....102 8 Santa Crest 105
4 Little Turkey ....102 9 White Basket 106
5 Little Turtle 112

SIXTH RACE—One mile; purse, $400; claiming; for 3-year-olds and upward.
1 Hanky Rice ....116 5 Capt. Stevenson 116
2 The Fives ....109 6 Oscar 109
3 Izetta ....104 7 Eula Mae 107
4 Get Goin 109

SEVENTH RACE—One mile; purse, $400; claiming; for 3-year-olds and upward.
1 Tchadex ....102 5 Traumagne 104
2 Sunchen ....111 6 Miss Catalan 102
3 Keydet ....104 7 Sometime 107
4 Korax ....101 8 Boom 116
*Apprentice allowance claimed.

RACING SELECTIONS

SARATOGA SPRINGS.
1—Quick March, Extreme, Glenside.
2—Captain Hook, Polar Creek, Bezonian.
3—Renaissance, Emancipate, Whisking.
4—Reveille Boy, Hillsborough, Mountain Elk.
5—Luggage, Sunvir, Moine.
6—Tryandagain, Rebuff, Mad Finis.
Best bet—Reveille Boy.
—Louisville Times (A.P.).

LINCOLN FIELD.
1—Vishnu, Tonight, Dis Dat.
2—Sister Mary, Burning Up, Uncle Henry.
3—Pansy Walker, Cheers, Angry.
4—Black Ivory, Overshady, Majel.
5—Pittsburgher, Brown Wisdom, Betty Derr.
6—Tishybo, Grey Kitty, Playbird.
7—Reverberate, Englewood, Thunwin.
Best bet—Pittsburgher.
—Louisville Times (A.P.).

DADE PARK.
1—Sis Esther, Honey Hunter, Meg Merrilees.
2—Beige, Betty Ann, Peter Dixon.
3—Aimee Goldsmith, Grecian Beauty, La Feria.
4—Playfellow's Dream, Chum, Nim the Nymph.
5—Gold Step, Fairy Ring, Cuttle's Boots.
6—Cotton Time, Mendell, Essential.
7—Allege, Mile Play, Dick Porter.
Best bet—Cotton Time.
—Louisville Times (A.P.).

THISTLEDOWN.
1—Society Talk, Thistle Telee, Bunting Lad.
2—Ball Gee, Ethel Galliger, King Bank.
3—Clubhouse, Click, Patricia Marian.
4—Wotan, Domina, Eric to Red.
5—Corbeau, Best Balance, Well Turned.
6—Bogan, Princess Virginia, John Cavanaugh.
7—Nervator, Squall, Voltabush.
Best bet—Wotan.
—Louisville Times (A.P.).

CUMBERLAND.
1—Parr entry, Spunky, Grand Box.
2—Stylish Mack, Tang, Tewsenelda.
3—Five Oaks, Primlin, Hogarty.
4—Vowed Vengeance, Number Three, Brown Maid.
5—Take Your Time, Sweet Lacruse, Maybar.
6—Happy Jack, Princess Ma, Miss Mac.
7—Hat Brush, Torrence, Verve.
—Ticker.

LOANS HORNING
Diamonds—Watches—Jewelry
South End of Highway Bridge
On the Road to Alexandria
Rate of Interest 2% and 3%

CHAMPION OF 2-YEAR-OLDS

Associated Press Photo.

Top Flight, Cornelius Vanderbilt Whitney's filly, is unbeaten in her four starts this season and is recognized as the outstanding of the year's juvenile crop. She recently won the Spinaway purse at Saratoga, running 6 furlongs in 1:12 2-5 to gain the $8,400 purse in a gallop. She is the daughter of Dis Donc—Flyatit.

PAYNE GAINS DECISION.

New York, Aug. 24 (A.P.).—Mike Payne, Texas junior welterweight, outpointed Harry (Kid) Wallace, of Philadelphia, in the six-round feature bout at the Coliseum tonight. Payne weighed 142 pounds and Wallace 146½.

In the six-round semifinal young Harry Wills, of California, 149½, was awarded the decision over "Canada" Lee, of New York, after the referee had stopped the bout in the fourth round when Lee made no attempt to fight. Lee weighed 153 pounds.

GODFREY WINS BY K. O.

Toronto, Ontario, Aug. 24 (A.P.).—George Godfrey, Philadelphia Negro heavyweight, tonight knocked out "Eal" Harriss, of Memphis, Tenn., in the second round of a ten-round bout. Godfrey floored his opponent 1 minute and 35 seconds after the start of the round.

NIGHT GOLF POPULAR.

Eastwood Hills, Kansas City, links equipped for night golf has a group of regular customers who number 75 per cent of those using the course.

LINCOLN FIELDS, ILL., CHART, AUGUST 24, 1931.

WEATHER, CLOUDY. TRACK, FAST.

FIRST RACE—Five and one-half furlongs. Purse, $1,200; claiming. For 2-year-olds. Start good. Won easily; place, driving. Went to post at 2:28½. Off at 2:30½. Winner, Pantages Stable's br. g. (2), by Bristouri—Timely Thoughts. Trained by W. B. Finnegan. Value to winner, $850; second, $200; third, $100; fourth, $50. Time, 0:23 4-5, 0:48, 1:00 3-5, 1:07 2-5.

Horses	Wgt.	Post	St.	¼	½	Str.	Fin.	Jockeys	Straight
SHARP THOUGHTS	113	6	4	4½	1^h	1^2	1^4	Schaefer	$0.63
IKARD	110	8	5	$5^{1½}$	3^1	3^4	2^3	Corbett	9.26
MENELEK	108	1	1	1^h	2^1	$2^{1½}$	3^1	Landolt	36.36
ANTHONY WAYNE	111	4	6	7^h	6^h	4^1	4^4	Fronk	6.53
RINGMASTER	110	3	3	3^h	4^1	5^1	5^3	Tilden	23.61
BETTY SHINN	108¼	2	2	2^1	7^1	6^h	$6^{1½}$	Smith	8.33
COLONIAL BEAU	108	7	8	8	8	7^2	7^4	Callahan	55.45
GOLDEN LIGHT	105	5	7	$6^{1½}$	5^h	8	8	Neal	27.29

Two-dollar mutuels paid—SHARP THOUGHTS, $3.26, $2.66, $2.44; IKARD, $5.50, $4.02; MENELEK, $7.34.

SHARP THOUGHTS, in close quarters early, got through on the inside after leaving the back stretch and, drawing out in the run home, won easily. IKARD met with some interference in the first quarter, but came fast in the stretch to best the others. MENELEK showed good early speed, but was tiring at the end. ANTHONY WAYNE was shuffled back early in the running, came again on the outside approaching the stretch turn, but went very wide rounding the bend. RING MASTER and BETTY SHINN tired.

SECOND RACE—Six furlongs. Purse, $1,300; claiming. Glenwood Purse. For 3-year-olds and upward. Start good. Won driving; place, same. Went to post at 3:05. Off at 3:08½. Winner, Mrs. S. Murray's br. h. (5), by High Time—Dora W. Trained by J. B. Theall. Value to winner, $950; second, $200; third, $100; fourth, $50. Time, 0:23, 0:46 4-5, 1:13.

Horses	Wgt.	Post	St.	¼	½	Str.	Fin.	Jockeys	Straight
DOUBLE HEART	115	7	9	$7^{1½}$	7^1	$6^{1½}$	1^1	Richard	$3.40
CELTIC PRINCE	115	5	5	4^h	3^h	4^h	2^h	Dickey	3.08
FLAGTIME	110	2	3	6^h	6^h	$3^{1½}$	3^1	Trivett	2.53
INFINITY	110	8	2	$1^{1½}$	1^h	1^1	4^4	Cunningham	11.02
LAWYER	115	12	6	5^1	4^1	7^4	5^h	Finnerty	27.38
PATRICIA ANN	108	4	4	3^h	5½	2^h	6^2	Magner	72.44
HOWTIZ	115	2	7	9^1	9½	8^h	7^2	Watson	141.42
ZACAWEISTA	115	9	1	2^1	$2^{1½}$	5^h	8^h	V.Smith	16.25
PANCHIO	115	3	12	12	12	12	9^h	Jones	9.46
HARRY HIEOVER	110	10	10	8^2	8^1	9^4	10^2	Pool	* 42.91
GENGHIS KHAN	115	6	8	10^h	10½	10^1	11^2	Corbett	*
SAND FIDDLER	115	11	11	11^2	$11^{1½}$	11^h	12	Hanford	*

*Field.

Two-dollar mutuels paid—DOUBLE HEART, $8.80, $4.30, $2.82; CELTIC PRINCE, $3.92, $2.84; FLAGTIME, $2.86.

DOUBLE HEART, running as if best, was in close quarters several times in the early running, but came to the outside in the final furlong and, getting to the front near the end, won going away. CELTIC PRINCE met with some trouble early and staged a game finish. FLAGTIME also closed well after being close up throughout. INFINITY set the pace and raced ZACAWEISTA into submission, but tired near the end. PATRICIA ANN had early speed and, saving ground at the stretch turn, loomed up dangerous at midstretch, but was probably short. LAWYER had some early speed. PANCHIO was off slowly. ZACAWEISTA stopped badly.

THIRD RACE—Five and one-half furlongs. Purse, $1,200; allowances. Wills County Purse. For 2-year-olds. Start good. Won driving; place, same. Went to post at 3:36. Off at 3:36. Winner, R. M. Eastman's b. c. (2), by Supremus—Colonakilty. Trained by J. T. Taylor. Value to winner, $850; second, $200; third, $100; fourth, $50. Time, 0:23 3-5, 0:47 3-5, 1:00 1-5, 1:06 4-5.

Horses	Wgt.	Post	St.	¼	½	Str.	Fin.	Jockeys	Straight
CATHOP	110	4	5	3^1	3^1	$3^{1½}$	1^1	J.Smith	$4.65
PORTER'S DREAM	110	1	1	1^h	1^h	1^1	2^1	Corbett	2.90
UNENCUMBERED	110	5	3	$4^{1½}$	4^3	4^3	3¾	Allen	4.25
NEWGRO	110	6	4	$2^{1½}$	$2^{1½}$	2^h	4^4	Russell	1.35
MARY BORAH	103	3	6	5^h	$5^{1½}$	5^2	5^1	Schutte	66.64
SIDESTEP	106	2	2	6	6	6	6	Tilden	159.71

Two-dollar mutuels paid—CATHOP, $11.30, $4.90, $3.44; PORTER'S DREAM, $3.84, $3.00; UNENCUMBERED, $3.54.

CATHOP, in close quarters between PORTER'S DREAM and NEWGRO, after going a short distance, was forced to take up, but continued well and, coming to the outside of the early leaders in the stretch, wore them down and scored under mild urging. PORTER'S DREAM, well up from the start, raced NEWGRO into submission and took a short lead in the stretch, but could not resist the winner. UNENCUMBERED lacked the early speed to keep up and was blocked in the last eighth, but finished in courageous fashion. NEWGRO was used up racing with PORTER'S DREAM and tired. The others were never dangerous.

FOURTH RACE—Six furlongs. Purse, $1,600; allowances. Olympian Fields Purse. For 3-year-olds and upward. Start good. Won easily; place, driving. Went to post at 4:04. Off at 4:05. Winner, C. E. Davison's b. g. (3), by Friar Rock—Some Money. Trained by owner. Value to winner, $1,150; second, $250; third, $150; fourth, $50. Time, 0:23, 0:46 3-5, 1:12.

Horses	Wgt.	Post	St.	¼	½	Str.	Fin.	Jockeys	Straight
NO MORE	110	1	4	1^1	$1^{1½}$	1^3	$1^{1¼}$	Cunningham	$0.69
MY DANDY	112	6	1	2^1	2^3	2^6	2^6	Allen	2.47
CAMP PRINCE	105	3	3	5^1	6	3^h	$3^{1½}$	Neal	21.93
THE OKAH	112	2	2	3^3	3^2	4^1	4^2	Richard	57.41
LADY CAPULET	107	5	6	6	5½	6	5^3	Callahan	10.42
FLIMSY	107	4	5	4^1	4^h	5^2	6	Tilden	21.75

Two-dollar mutuels paid—NO MORE, $3.38, $2.30, $2.20; MY DANDY, $2.46, $2.34; CAMP PRINCE, $3.28.

NO MORE sprinted to the front on the inside after going a quarter and, taken under slight restraint, led to the end to win easily. MY DANDY outbroke the others and, racing well after being headed, responded gamely to punishment in the run home, but could not catch the winner. CAMP PRINCE came well through the stretch to best the others. THE OKAH went fairly well. The others were outpaced.

FIFTH RACE—One and one-sixteenth miles. Purse, $1,300; claiming. For 3-year-olds and upward. Start good. Won driving; place, same. Went to post at 4:33. Off at 4:34½. Winner, H. Oots' ch. f. (4), by Atwell—Ormulu. Trained by H. Wells. Value to winner, $950; second, $200; third, $100; fourth, $50. Time, 0:24, 0:47 2-5, 1:13, 1:39 3-5, 1:46.

Horses	Wgt.	Post	St.	¼	½	¾	Str.	Fin.	Jockeys	Straight
TELA	110	2	2	5^h	7^4	6^1	3^h	1^1	Tilden	$2.01
MUCKER	115	6	5	1^2	$1^{1½}$	1^4	1^5	2½	Pool	9.66
FINNIC	110	5	3	2^h	3^3	2^2	2^2	$3^{2½}$	Dickey	4.35
CESARE	115	4	4	7^3	6^2	5^h	6^2	4^3	Cunningham	14.92
ELYSIUM	110	8	8	8^1	5^h	7^3	4^1	5¼	Russell	7.16
CHICAGO GIRL	105	3	6	4^2	4^2	3^1	5^1	$6^{3½}$	Jones	10.11
CLARET	105	1	1	3^4	2^h	4½	7^4	7½	McTague	49.08
PRINCESS PEGGY	105	7	7	8	8	8	8	8	Schutte	5.17

Two-dollar mutuels paid—TELA, $6.02, $4.10, $2.94; MUCKER, $8.72, $5.82; FINNIC $3.34.

TELA was outrun early and went very wide at the stretch turn, but closed with a rush on the outside and, catching MUCKER in the last thirty yards, won going away. MUCKER set the pace and opened up a long lead after going half the distance, but tired badly in the final furlong. FINNIC was close up throughout and held the others. CESARE made up some ground in the stretch. CLARET was in close quarters rounding the first turn and tired after reaching a contending position. ELYSIUM made up ground.

SIXTH RACE—One and one-sixteenth miles. Purse, $1,300; claiming. For 4-year-olds and upward. Start good. Won driving; place, same. Went to post at 5:04. Off at 5:07. Winner Mrs. R. L. Rogers' b. c. (4), by Olambala—Violet Play. Trained by R. L. Rogers. Value to winner, $950; second, $200; third, $100; fourth, $50. Time, 0:24 1-5, 0:48, 1:13 3-5, 1:39 3-5, 1:46 1-5.

Horses	Wgt.	Post	St.	¼	½	¾	Str.	Fin.	Jockeys	Straight
PLAY BALL	115	1	1	5^1	5^1	3^h	1^h	1^1	Jones	$7.96
MADCAP MARVIN	110	2	5	9½	7^1	4^1	4½	2^h	Fronk	13.02
COPPERFIELD	110	2	5	1^h	1^h	1^h	$2^{1½}$	$3^{2½}$	Pool	3.01
LILLIAN T.	110	3	4	7^h	6^h	6^2	5^1	4^{ns}	Richard	8.73
GOTOIT	110	6	2	2^2	$2^{1½}$	2^2	3^1	5^2	Russell	3.98
SPANFLOW	115	10	8	8^2	8^3	8^6	6^2	6½	Hanford	3.44
ED LARK	115	11	9	10^3	9^1	9^3	7^2	7^7	Schutte	12.50
RED CROSS SISTER	110	7	6	$4^{1½}$	3^1	5^1	8^2	8^h	Chiavetta	61.58
CLOVER CLUB	110	4	11	11	11	10^2	10^{10}	9^6	Neal	* 79.08
LILLIAN TOBIN	110	8	7	3^1	4^2	7^h	9^h	10^{10}	Halbert	135.61
COMMON SENSE	115	9	10	6^1	10^5	11	11	11	Callahan	*

*Field.

Two-dollar mutuels paid—PLAY BALL, $17.92, $8.76, $5.20; MADCAP MARVIN, $12.64, $6.88; COPPERFIELD, $3.42.

PLAY BALL moved up strongly after going half the distance and, closing fast, got to the front and, after bearing in under punishment and interfering with GOTOIT, went on to score under urging. MADCAP MARVIN was outrun for a half, then made up much ground on the outside and finished fastest of all. COPPERFIELD took a good early lead and held on fairly well in the final drive. LILLIAN T. was going well at the finish. GOTOIT was used up racing with COPPERFIELD in the early stages and was tiring when she met with interference from the winner. SPANFLOW was never a serious threat. LILLIAN TOBIN displayed some early speed.

SEVENTH RACE—One and one-sixteenth miles. Purse, $1,300; claiming. For 4-year-olds and upward. Start good. Won driving; place, same. Went to post at 5:35. Off at 5:35. Winner, W. C. and E. W. Heichert's blk. g. (7), by Negofol—Martha. Trained by W. C. Reichert. Value to winner, $950; second, $200; third, $100; fourth, $50. Time, 0:24, 0:47 3-5, 1:14, 1:40, 1:47.

Horses	Wgt.	Post	St.	¼	½	¾	Str.	Fin.	Jockeys	Straight
GORMOND	115	4	8	8^2	8^1	5^h	1^h	1^1	Allen	$6.20
NURSERY RHYMES	115	5	3	6^1	2^h	3^h	$4^{1½}$	2^{nk}	Pool	11.16
BEARCRY	110	2	1	1^h	3^1	2½	2½	$3^{1¼}$	J.Cunningham	5.39
APT	110	9	9	9	9	8½	5½	4^h	Corbett	38.99
BROADAXE	115	1	7	2^1	1^1	$1^{1½}$	3^1	5^4	J.Smith	2.25
STOPGAP	115	8	4	7^2	7^1	6^h	6^h	6^h	Landolt	11.57
MASTER ACE	115	7	6	5^h	6^h	$7^{1½}$	$8^{1½}$	7½	Hanford	6.34
PRINCESS EDITH	110	6	2	3^1	4^2	4½	7½	8^6	Jones	7.19
GOLDBET	115	3	5	4½	5¼	9	9	9	L.Cunningham	43.44

Two-dollar mutuels paid—GORMOND, $14.40, $7.10, $4.64; NURSERY RHYMES, $9.64, $6.26; BEARCRY, $3.78.

GORMOND, racing up well from start, took command when BROADAXE began to weaken at the stretch turn and held sway to the finish. NURSERY RHYMES moved up strongly after going half the distance and, despite being crowded at the stretch turn, continued well and was gaining slightly at the end. BEARCRY was close to the pace at all times and held on fairly well. APT made up much ground in the stretch. MASTER ACE was in close quarters next the rail all during the back stretch run and, after dropping back and coming again several times, tired in the last furlong. BROADAXE got through a narrow opening in the early running to take command, but although saving ground thereafter, could not last.

QUIGLEY MAY FACE CLARK AT FORT

D. C. Boy Aims to Make Weight for Monday Bout.

THE clamor among the preliminary boys at Fort Washington for promotion from four to six round bouts is bringing results, but thus far nobody, including the young glove wielders themselves, seems to know just who the successful applicants will be.

At least a pair of the boys, it was reported definitely yesterday, will do six-round duty next Monday night on the card headlined by Billy Landers and Jimmy Tramberia in a featherweight scrap of eight chapters. Those under consideration are Soldier Clark, of the fort; Jack Quigley, Frank Vance and Jack Pollock.

It seems that the matter of a few pounds, or the lack of them, on the frame of young Quigley will decide the question. Fort officials have offered Quigley a shot at Clark upon the condition that the Washington lad weighs not more than 140 pounds, adding thereto the stipulation that the affair shall go six rounds if both fighters are able to keep their feet that long.

Quigley a Little Overweight.

Quigley at present weighs 3 or 4 pounds over the maximum figure and there is some doubt that he can make the required reduction. Therein lies the chance of Vance and Pollock, who already are slated for action in four rounds. If Quigley does not make the weight Vance and Pollock, light heavyweights, will step over the six-round route with proportionate increase in remuneration, while Clark will be matched in a four-rounder with Sailor Oden, whom the fort representatives fought to a draw decision early this month.

Another pair, Henry Irving and Jake Friedman, the latter a Baltimorean, are scheduled to travel four rounds, although Irving made a strenuous plea for a longer bout. Irving, who formerly held the District amateur middleweight championship, has made rapid progress since joining professional ranks this summer.

Barber to Join Pro Ranks.

The trail taken by Irving is to be followed by another former Simon-pure flash, Nevin Barber, who won the District featherweight crown last year. Barber has signed to meet Jimmy Kiggins, Philadelphia veteran, in his first appearance at the fort.

The main bout between Landers and Tramberia should prove equally as attractive as any preceding headliner at the nearby Army post. Pleasing main bouts have been the rule there this season with a consequent growth of the athletic association's bank roll.

Landers, hailing from Norfolk, is one of the stiffest punching featherweights ever seen in this vicinity. He loves to fight and knows how. He faces a worthy opponent in Tramberia, a Baltimorean, but probably will be the favorite owing to recent impressive victories over Frankie De Angelo and Eddie Buell.

In the semifinal of eight rounds Baker Boy Schwartz, Alexandria's pride, will engage Sailor Gates, Norfolk light-heavyweight.

LINCOLN FIELD ENTRIES.

(Associated Press.)

FIRST RACE—Five and one-half furlongs; purse, $1,200; the Momence; for 2-year-old maiden colts and geldings.
1 †Hoosier P'ce 115 11 ‡Indian L'end 115
2 Pietro 115 12 Camp D'glas. 115
3 Just Ormont. 115 13 Celtic Way... 115
4 Gold. Archer 115 14 Clas. Choice. 115
5 Craftsman 115 15 Vishnu 115
6 ‡Florismart 115 16 Chilhoma 115
7 Actuarius 115 17 K. Russell 115
8 Tonight 115 18 Marmion 115
9 Little Toney 115 19 Manassas 115
10 Discobolus 115 20 Dis Dat 115
†French Lick Springs Stable entry.
‡Knebelkamp Stud entry.

SECOND RACE—Six furlongs; purse, $1,300; claiming; for 3-year-olds.
1 Arthur Lee 107 9 Pretty Penny 106
2 Fudge 109 10 Maid of Honor 105
3 Uncle Henry 111 11 Tiger Prince 115
4 Rusty 115 12 Sister Mary 110
5 His Last 109 13 Michigan Girl 106
6 Volta Green 110 14 Burning Up 115
7 Judge L'ders 109 15 *Shas. Broom 106
8 Plumage 107

THIRD RACE—Six furlongs; purse, $1,300; allowances; the Thornton; for 3-year-olds and upward.
1 Try It 107 7 Justinian 112
2 Abdel 107 8 Angry 112
3 †Andromeda 107 9 †Cheers 112
4 Egypt 112 10 Pr. Atheling 112
5 Sun Dot 107 11 Stock Market 112
6 Pansy Walker 107 12 Malolo 114
†C. E. Davison entry.

FOURTH RACE—One and one-sixteenth miles; purse, $1,300; claiming; for 3-year-olds and upward.
1 Angelena 102 6 *Ellen N. 107
2 *Fern F. 107 7 Majel 105
3 Transgression 110 8 All Girls 100
4 Marjory Nell 100 9 Overshady 105
5 Black Ivory 106 10 Annedire 107

FIFTH RACE—One and one-sixteenth miles; purse, $2,000; the Blue Island Handicap; for 3-year-olds and upward.
1 Pittsburgher 111 3 Brown Wisdom 107
2 Calf Roper 103 4 Betty Derr 101

SIXTH RACE—One and one-sixteenth miles; purse, $1,300; claiming; for 3-year-olds and upward, fillies and mares.
1 *M. Perfection 107 6 Chene 105
2 Top Hattie 115 7 Grey Kitty 108
3 Bunch of Lilies 112 8 Irritation 100
4 Tishybo 115 9 Mod. Maiden 105
5 *Willing 107 10 Playbird 108

SEVENTH RACE—One and one-sixteenth miles; purse, $1,300; claiming; for 3-year-olds and upward, fillies and mares.
1 Broomshot 112 6 Fleche d'Arg't 112
2 Englewood 100 7 Essie 112
3 *Clemence 107 8 Theorist Jane 107
4 Alfaye B. 105 9 Fair Missie 105
5 Reverberate 105 10 Thunwin 100

SARATOGA RESULTS.

(Associated Press.)

FIRST—Five and one-half furlongs; purse, $1,000; claiming; Crown Point Purse; for maiden 2-year-olds.
Stimulator, 114 (Workman) ..8-5, 7-10, 1-4
Wayden, 111 (Malley) 5-2, 6-5
Polycron, 108 (J. Burke) 3-1
Don't Tell, Night Edition, Minster Bell, Frantic, White Fifer, Tiny Wrack, †Thursday, Princess Slim, Corporal Queen, †Princess Nellie, Sweeping Hour, Brilliancy, Brandon Light, Worthington, Phantom Rock, Friendly Ways, White Blossom, Kathleen J. also ran. Time, 1:06 2-5.
†Trainer P. M. Burch entry.

SECOND—About two miles; purse, $1,200; Coopertown Selling Steeplechase; for 3-year-olds and upward.
Vandike, 143 (E. Albright) 4-1, 1-1, 2-5
Elderbard, 135 (Stott) 6-1, 1-1
(Only two finished.)
†The Ace II, †Autumn Bells and †Ortlied also ran. Time, 4:33 3-5.
†Fell.

THIRD—Six furlongs; purse, $1,200 added; Burgomaster Handicap; for 3-year-olds and upward.
Footmark, 100 (J. Renick) .10-1, 4-1, 2-1
Judge Schilling, 121 (Kelsay) 2-1, 4-5
Finite, 116 (McAtee) 4-5
†Starpatic, †Frolic II, Osmand, Halcyon, The Beasel, Sonnelli also ran. Time, 1:11 3-5.
†Sanford Stud Farm entry.

FOURTH—Six furlongs; purse, $5,000 added; Stanford Stakes; for 2-year-olds.
Mad Pursuit, 118 (Malley) ...4-1, 7-5, 7-10
†Ha Ha, 112 (J. Burke) 5-1, 5-2
Lucky Tom, 118 (Coltilletti) 4-1
Burgoo King, Espinaca, The Crane, Jack B., Towee, †Jambalaya, ‡Kayo, ‡Despoil, §Action, §Blue Arab also ran. Time, 1:12 1-5.
†W. R. Coe entry. ‡Rancocas Stable entry. §Added starters.

FIFTH—Wilson mile; purse, $1,000; claiming; Concord Purse; for 3-year-olds and upward.
Winning Heart, 100 (D. Smith) 5-1, 2-1, 1-1
Ceylon Prince, 108 (Malley) 8-1, 4-1
Wonderful, 103 (Prior) 1-1
Friar, Colonel Crum, Simba, Sydka, Little Pan, The Miss also ran. Time, 1:40.

SIXTH—One and one-quarter miles; purse, $1,000; claiming; Gloversville Purse; for 3-year-olds and upward.
Dunmore, 106 (F. James) 4-1, 8-5, 4-5
Dunstan, 108 (H. Callahan) 6-5, 3-5
Honey Grove, 105 (Studley) 1-1
Disapproved, Odds, Sidney G., Gadolong, Donie, Sun Friar also ran. Time, 2:06.

TRUE TALES OF RICHES BARRED

Pegler to Miss Get-Rich-Quick Stories of Sweepstakes.

Continued from Page 11.

the capital prize in their sweep had been won by a poor but honest miner in Montana, the amount being $80,000. The thought may have been an injustice to the boys, but it struck me that $80,000 was not a very big capital prize in a lottery which had been promoted so vigorously. I had no evidence, of course, but the circumstances created a great temptation to do wrong, and even the nicest and most wholesome boys invite suspicion when they conduct a lottery of national scope with no guarantee other than their own personal reputations for square dealing.

British Sweepstakes Denounced.

The two great British sweepstakes, however, and several of the lesser British sweeps are conducted under conditions a little more reassuring, although Mr. Ramsay MacDonald, the prime minister, last spring denounced them as a vicious swindle and the boards of several London hospitals quickly rejected a proposal that they also go into the sweepstakes business for revenue. When a single gambling enterprise, such as the Irish Hospital or the Calcutta Sweep grows so big that its turnover represents a serious disturbing factor in the internal commerce of a nation, it qualifies as big business of a sort, and the stories of the sudden showering of wealth on poor people become the more enthralling, because the prizes are so much greater.

It is doubtful that the U. S. Postoffice Department can entirely suppress the interest in the British lotteries by censoring the news, but the interest can be abated by this means. But if an adult people need to be told what is bad for them to read, possibly they should also be prevented from reading the race results and the track odds, as there is a much greater financial turnover in the course of a year on horse-track gambling than on the few seasonal lotteries. The clearing house figures have been turned to the uses of the promoters of a wide-spread gambling game, too, and then there are always the stock market reports, which have long been recognized as a gambling medium.

Baseball Scores Used For Gambling.

The baseball scores have been put to the same immoral purpose, and, altogether, if the Postoffice Department is determined to suppress the gambling instinct among the people for their own good by censoring their news, it will be necessary to rule out of the newspapers which use the mails much of the matter which is regarded as news harmless in itself.

If the Postoffice must censor the sweepstake, surely no harm could be done by permitting the names of the winners and the amounts of their winnings to be published. By the time these facts are available, together with the confused, amazed statements of the winners, the lottery is over until next year. The susceptible American who always resolves that, come next lottery time, he is certainly going to buy some tickets then has almost a year in which to forget all about it. All the odds are—if it is not forbidden to mention odds—they they will have forgotten all about it by the time the next batch of these true fairy tales comes over the cables from London.

The sucker instinct can not be permanently stifled, however, and the citizens will find new methods of making suckers of themselves as fast as a paternal Postoffice Department attacks the old ones. I will miss the stories of the old street sweeper who finds a ticket in the gutter and wins $500,000, actual cash; the elderly seamstress who risks a sixpence on a community ticket and wins $75,000. I wonder if the Postoffice Department can arrest a party for going to the files for a little secret, sinful pleasure, reading the old stories

(Copyright, 1931.)

STAMFORD PARK RESULTS.

(Associated Press.)

FIRST—Six furlongs; purse, $400 claiming; for 3-year-olds and upward.
Tea Gown, 99 (Canfield) ...10.45 3.90 3.10
Patrick Callahan, 96 (Paradise). 3.30 2.70
Reighburn, 107 (H. Thomas) 5.00
Brave Knight, Gold Koenig, Rosetta, and High Dell also ran. Time, 1:14.

SECOND—Five and one-half furlongs; purse, $400; claiming; for 3-year-olds.
Dick Weidel, 109 (Pernia) .10.85 6.25 6.35
Bounder, 99 (Paradise) 6.70 4.75
Black Castle, 109 (Canfield) 4.40
Morlynn, Vice, Barter and Tryon also ran. Time, 1:08.

THIRD—Six furlongs; purse, $400; claiming; for 3-year-olds and upward.
Uncle Hood, 113 (Thomas) .10.60 7.40 4.95
Morning Beams, 108 (Guerra) .. 9.30 4.70
Scotland, 115 (Dainty) 2.50
Sometime, Naughty Naughty, Uplay, Rose Flame, West Drift and Branch also ran. Time, 1:14 1-5.

FOURTH—Five furlongs; purse, $400; claiming; for maiden 2-year-olds.
Sleepy Belle, 104 (Dainty) .16.20 5.25 3.90
Deja, 101 (Nash) 3.30 3.25
Rustic Love, 104 (Wells) 5.55
Hotwick, Suranto, Bag o' Roses, Grand Princess and Million Chatts also ran. Time, 1:01 3-5.

FIFTH—Five furlongs; purse, $400; allowances; for 2-year-olds; Canadian foaled.
†Kebbie, 115 (Dainty) 3.00 3.20 2.55
†Gev, 111 (Paradise) 3.20 2.55
Bradley G., 111 (Wells) 3.50
Miss St. Patrick, ‡Errant Chief, Tabson, Irish Davey, ‡Margie Moon and Tiny S. also ran. Time, 1:01 4-5.
†Harber Stable entry.
‡P. Lamantia entry.

SIXTH—One mile; purse, $400; claiming; for 3-year-olds and upward; Canadian foaled.
Varsity, 108 (Guerra) 5.05 3.00 2.20
Granite Rock, 107 (F. Russell) .. 3.45 2.40
Dushka, 101 (Dainty) 2.30
Zarf and The Hovel also ran. Time, 1:43 3-5.

SEVENTH—One and one-sixteenth miles; purse, $400; claiming; for 3-year-olds and upward.
Rockslide, 109 (Canfield) ...12.85 6.30 4.55
Thistle Coot, 100 (Paradise) ...16.00 6.80
Bedford Boy, 101 (Nash) 7.35
Tamina, Playabit and Boom also ran. Time, 1:48 3-5.

Boots and Saddle's

(Reg. U. S. Patent Office)

—Lincoln Fields Selections—

By J. B. SNODGRASS.

LINCOLN FIELDS RACE TRACK, Chicago, Ill., Aug. 24.—The Blue Island Handicap, which attracted a field of four sterling routers to contest the $2,000 purse over the mile-and-a-sixteenth route, will feature the program at Lincoln Fields tomorrow. An allowance affair for 3-year-olds and upward received a list of twelve in the overnight event. This number will be decided over the 6-furlong distance and will support the main attraction.

In the featured handicap, PITTSBURGHER, handsome son of In Memoriam, which carries the colors of Shady Brook Farm, is favored to show the way to his three rivals. The colt has demonstrated his ability to negotiate a route, and with a drop of eight pounds from his last winning effort should romp to an easy victory. CALF ROPER has turned in some fair efforts in recent efforts and should be the contender. BROWN WISDOM may find the distance a trifle long, but should last to gain the show.

The allowance event, third on the card, has attracted some steady sprinters, including MALOLO, PANSY WALKER and CHEERS. The former is selected to annex the secondary feature. His last effort, in which he defeated Click, places the colt on edge. PANSY WALKER showed the way to CHEERS in their last meeting and should finish in that order here.

FIRST RACE—VISHNU, from the Nevada Stock Farm, displayed return to form when the colt finished second to Triassic, and figures to graduate from this cheap field. DISCOBOLUS will furnish the opposition, with K. RUSSELL as the show possibility.

SECOND RACE—SISTER MARY appears best. The Hephaistos filly scored easily in her last and should repeat against the same class. VOLTAGREEN ran below her best form last start and is capable of a better effort. RUSTY has trained well and may share in the purse.

FOURTH RACE—BLACK IVORY has shown the most consistent form of this band and is accorded top honors. MAJEL has several performances to his credit and figures to force the pace, with ELLEN N. as the show choice.

SIXTH RACE—BUNCH OF LILIES and PLAY BIRD are closely matched for the honors. The former is on the improve and should outfoot PLAY BIRD. The latter is nicely weighted and should contest the issue. CHENE has trained briskly and is best of the others.

SEVENTH RACE—REVERBERATE is favored to annex the major portion of the purse. THEORIST JANE and ENGLEWOOD should finish in that order for the remainder of the purse.

S. W. Market Plays Food Distributor Nine

A game between the Potomac Food Distributors and the Southwest Market, billed as the first of a three-game series for the championship of the Southwest Section, will be played tomorrow at 5 p. m. on Diamond No. 3 of the Monument Grounds. The Food Distributors will drill today at the same hour on the same diamond in preparation for the fray.

G. P. O.-Sailors Series Delayed Until Today

The first game of the Government Printing Office-Naval Hospital series for the championship of the Government League was postponed from yesterday until today because of the failure of the sailors to put in an appearance. The game will be played at 5 p. m. on the West Ellipse diamond.

When it was discovered that there would be no game yesterday, "Lefty" McIntire sounded a call for volunteers to oppose the Printers in a practice game. When darkness terminated the game in the fifth inning McIntire's All-Stars were trailing by a score reported to be in the neighborhood of 34 to 0.

CUMBERLAND ENTRIES.

(Associated Press.)

FIRST RACE—About 5 furlongs; purse, $400; for 2-year-old maidens (winners of one race).
1 Trellis 114 8 Grey S. Girl 114
2 †Single Sun 114 9 Radial 114
3 Bokie B. 114 10 Royal Char'r 117
4 Rudeckia 114 11 Arpod 117
5 Fire 117 12 Fife 117
6 Grand Rox 117 13 Moon Mes'ger 114
7 †Sounky 122 14 Majestien 114
†Gary Black and Mrs. E. Levering-W. L. Van Allen entry.

SECOND RACE—About 6½ furlongs; purse, $400; claiming; for 3-year-olds and upward.
1 *Sandy San 106 6 *Self Defense 108
2 Rivanna 116 7 Clock Golf 116
3 Remedy 116 8 Stylish Mack 116
4 *Tang 106 9 Town Gossip 105
5 Allura 111 10 *Tewsenelda 111

THIRD RACE—About 6½ furlongs; purse, $400; the Windsor Hotel; claiming.
1 Bonnie Laddie 113 4 Primlin 105
2 *Modernest 103 5 Hogarty 121
3 Five Oaks 110

FOURTH RACE—About 6 furlongs; purse, $400; claiming; for all ages.
1 *Brown Maid 108 8 Rosatina 113
2 Number Three 112 9 *Black P'cess 104
3 *Gay Widower 107 10 Routstep 117
4 Persian Star 111 11 Cayid 117
5 Fox Play 107 12 Shannon Star 112
6 Candy Heart 113 13 *Barren Hill 111
7 Silver Keys 117 14 V. Vengeance 126

FIFTH RACE—About 6½ furlongs; purse, $400; claiming; for 3-year-olds and upward.
1 *Quadroon 111 8 *Take Y. T'e 111
2 *Maybar 106 9 High and D. 111
3 †Page 116 10 Swt. Lacruse 116
4 Mums Lad 116 11 No Hope 105
5 W. The Time 116 12 *Smokestack 116
6 †Chain L'ning 116 13 Harry Carroll 116
7 M. Widworthy 111 14 *Pat. Agnes 100
†Miss Page Huldoper and Miss Fanny McLane entry.

SIXTH RACE—About 1 1-16 miles; purse, $400; claiming; for 3-year-olds and upward.
1 Ardmore 118 5 *Bonview 113
2 *Miss Mac 101 6 *Miss Sand 110
3 Happy Jack 118 7 Uncle Herman 111
4 Princess Ma 113 8 *Meeran 113

SEVENTH RACE—About 1 1-16 miles; purse, $400; claiming; for 3-year-olds and upward.
1 *Aga Carron 106 5 Battleshot 113
2 *Forest Lore 113 6 Torrence 113
3 Torrito 118 7 Verve 108
4 Curator 118 8 Hatbrush 120
*Apprentice allowance claimed.
Weather, clear; track, good.

SARATOGA ENTRIES.

(Associated Press.)

FIRST RACE—Six furlongs; purse, $1,000; claiming; the Willsboro; for maidens, 3-year-olds and upward.
1 *Rediyious 105 11 Janie G. 105
2 Glenside 105 12 Pilate 110
3 Welc. Danger 105 13 Effervesce 110
4 High Wood 110 14 Carthusian 110
5 Backfire 110 15 Helen Green 105
6 Quick March 110 16 Launcelot 110
7 Sir John Alden 110 17 Chaumont 110
8 Extempore 110 18 Merry Dance 105
9 *Zelinda 100 19 Blue Tile 110
10 Gay Colors 110 20 Los Cruz 110

SECOND RACE—About 2 miles; purse, $1,200; conditions; the Archdale Steeplechase; for 3-year-olds and upward.
1 Green Cheese 140 5 Friar's Dream 130
2 Game Coq 140 6 Bezonian 140
3 Night Retreat 140 7 Poplar Creek 145
4 Capt. Hook 145 8 *Outlaw 135

THIRD RACE—Five and one-half furlongs; purse, $3,750; the Consolation Stakes; for 2-year-olds.
1 Mea 104 8 Renaissance 117
2 †Common 104 9 Whisking 114
3 Diggins 110 10 Brand. Prince 110
4 †Linguist 100 11 Last Attempt 112
5 Slambang 110 12 *Emancipate 104
6 Cholla 111 13 Consummation 110
7 Cambetty 107 14 Poitou 112

FOURTH RACE—Wilson mile; purse, $1,200; conditions; the Chester Town; for 3-year-olds and upward.
1 Reveille Boy 120 3 Hillsborough 108
2 Mountain Elk 108

FIFTH RACE—One and one-eighth miles; purse, $1,200 added; the Kentsmere Handicap; for 3-year-olds and upward.
1 Sunvir 126 4 Moine 115
2 Golden Prince 115 5 Luggage 118
3 White Clover II 123

SIXTH RACE—Five and one-half furlongs; purse, $1,000; the Vassar; for 2-year-olds, maiden fillies.
1 Saxon Lady 114 11 Try and Again 114
2 Gallant Lass 114 12 Rebuff 114
3 Drystone 114 13 Mad Finis 114
4 Step Liz 114 14 Short Story 114
5 Temple Bells 114 15 Trousseau 114
6 Sand Lark 114 16 Nonana 114
7 Rose Twig 114 17 Merry Gal 114
8 Step Sis 114 18 Sweepingly 114
9 Gray Duck 114 19 Pirade 114
10 Queenly Way 114
*5 lbs. apprentice allowance claimed.
†7 lbs. apprentice allowance claimed.
Weather, clear; track, fast.

Wolverines Organize For Football Season

The Wolverine A. C. has reorganized for the coming football season and will compete in the unlimited ranks. Greg Gordon and Calvert Rice will again manage and coach the team, respectively. Drills will be held tonight and Thursday at 7 p. m. on the Virginia avenue playground.

Government Natators To Compete Tomorrow

The green water of Chevy Chase pool will be churned tomorrow night as swimmers among Government employes and their families engage in the first annual tank carnival under asupices of the Federal News.

Gold, silver and bronze medals, loving cups and bathing suits will be distributed among the point winners. Events will consist of four races in men's and women's divisions, and four novelty events, including a children's race and a fat people's race.

The meet is under A. A. U. sanction.

DADE PARK RESULTS.

(Associated Press.)

FIRST—Four and one-half furlongs; purse, $800; special weights; for maiden 2-year-olds.
Boston Hill, 115 (R. Fischer) 9.92 3.82 3.96
Lojo, 115 (W. Kern) 2.98 3.08
War Tide, 115 (Geving) 7.96
Crackerjac, *Cally Lilly, Bell Byrd, *Play Choice, Surely, Zembrod, *Gen. Ormont, Pan Arena, McLeay also ran. Time, 0:55 1-5.
*Field.

SECOND—Six furlongs; purse, $800; claiming; for 3-year-olds and upward.
Son o' Sweep, 110 (R. Fischer) 17.74 5.38 3.76
Sis Agnes, 111 (M. Rose) 3.34 2.82
Lucky Pal, 105 (G. Elston) 3.66
Miss Chilla, Shandygaff, Pandean, Joann Gorham, Perfect Model also ran. Time, 1:13 2-5.

THIRD—One mile; purse, $800; claiming; for 4-year-olds and upward (out of chute).
Dorita, 100 (R. Martin) 7.96 4.56 3.20
Ben Tincup, 110 (W. Kern) 4.18 3.40
My Last Honey, 100 (G. Elston) 4.08
Buffer, *Memorare, Princess Zelda, Radio Service, *Swift Breeze, *Mike Brown, Myth, Hiram Kelly, Mary Marvin also ran. Time, 1:39 2-5.
*Field.

FOURTH—Six furlongs; purse, $800; claiming; for 4-year-olds and upward.
Jack Howe, 116 (Griffin) ... 11.04 5.06 3.94
Jeanne Wachs, 111 (Dupuy) 5.92 4.88
Coady, 116 (H. Fisher) 5.56
Gracious Gift, Sambo Brown and Helen Bond also ran. Time, 1:12 1-5.

FIFTH—Five and one-half furlongs; purse, $800; allowances; for 2-year-olds.
Minto, 109 (H. Fisher) 16.58 7.02 4.56
Snobtul, 103 (M. Rose) 12.36 6.34
Prince Fox, 106 (R. Fischer) 4.24
Lonell, Our Cherrycote, Northern Star, Carideo and Scream also ran. Time, 1:05 4-5.

SIXTH—One mile; purse, $800; for 3-year-olds and upward; claiming. (Out of chute.)
Ridgeview, 108 (Dupuy) 12.10 5.38 3.36
Low Gear, 119 (Griffin) 3.76 2.88
Laila Wild, 100 (R. Montgomery) 2.70
Dixie King, Matadi also ran. Time, 1:38.

SEVENTH—One and one-eighth miles; purse, $800; claiming; for 3-year-olds.
Blast, 110 (L. Geving) ...65.40 21.36 10.80
Dandy Man, 115 (H. Fisher) 7.20 5.34
Best Ace, 105 (A. Colvin) 4.64
South Seas, Twill, Fourth and Scala also ran. Time, 1:55 1-5.

DADE PARK ENTRIES.

(Associated Press.)

FIRST RACE—Six furlongs; purse, $800; claiming; for 3-year-old maidens.
1 Orchestration 112 11 *Meg Merrillies 102
2 Fast Ormont 112 12 Snowcloud 112
3 *Elephant 107 13 Clayton 112
4 *Eleanor M. 102 14 Derby T. 107
5 Aurilla 107 15 *June Bush 102
6 *Angel On 107 16 *Black Dust 102
7 Kitty Graves 107 17 Sis Esther 107
8 Julia 107 18 *Mar. Ormont 102
9 Forget Not 112 19 *Lucky Pal 107
10 Honey Hunter 112

SECOND RACE—Six furlongs; purse, $800; claiming; for 3-year-olds and upward.
1 *Fallen Leaf 106 11 *Martha Cole 106
2 *Betty Ann 109 12 *Dontados 111
3 *Blind Love 106 13 Col. Bob 116
4 Tamerlane 110 14 Adalor T. 110
5 Peter Dixon 116 15 *Gradiset 100
6 Gibby's Pal 110 16 *Sandy Hatch 111
7 *G'by's Choice 111 17 Beige 110
8 Klair 110 18 *Judge Direnzo 114
9 Lanier 110 19 *Perfect Play 111
10 Phi Delta 111 20 *The Abbot 111

THIRD RACE—One mile; purse, $800; claiming; for 3-year-olds and upward, fillies and mares.
1 *Abeth 111 6 *Irene T. 111
2 Nisia 113 7 *A. Goldsmith 111
3 La Feria 113 8 *Light Air 111
4 *Grec. Beauty 111 9 *Entice 105
5 Ojibway 116

FOURTH RACE—One mile; purse, $800; claiming; the Lincoln Hotel; for 4-year-olds and upward.
1 *Chum 105 5 Jim Ormont 112
2 Luxury 107 6 *Playf.'s Dream 102
3 Don Fernando 110 7 *N. the Nymph 100
4 *Star Play 107

FIFTH RACE—Five and one-half furlongs; purse, $900; the Bedford Nurgent Co. Handicap; for 3-year-olds and upward.
1 All Upset 108 4 La Salle 97
2 Fairy Ring 105 5 Cuttle's Boots 108
3 Jack Howe 107 6 Gold Step 116

SIXTH RACE—Five and one-half furlongs; purse, $800; claiming; for 2-year-olds.
1 *Straightaway 103 11 *Prince Megan 105
2 Lohi 107 12 Olamay 105
3 Patagon 108 13 Storm Angel 108
4 Lady Millen 105 14 Charlie Pat 108
5 Old William 108 15 Essential 115
6 Cotton Time 107 16 *Mendell 108
7 *Black West 103 17 *Nowski 103
8 Smiling Moon 105 18 Bachelor Hal 108
9 Hoops 110 19 Abe Furst 110
10 Chutney 108 20 *Jane Packard 102

SEVENTH RACE—One and three-sixteenths miles; purse, $700; claiming; for 3-year-olds and upward.
1 Allege 111 6 *Mile Play 111
2 *Yarzee 111 7 *Wild Laurel 105
3 Our Pal 116 8 *Royal Bonnie 111
4 *Dick Porter 111 9 *Big Sandy 111
5 *United Orby 105

CELTICS NINE TO BATTLE AUTHS

Labor Day Game Expected to Feature in Alexandria.

ALEXANDRIA, Va., Aug. 24.—Auth's baseball team, one of the leaders in the national pastime in this sector, will clash with the St. Mary's Celtics Labor Day, it was announced today by Charlie Corbett, director of the locals.

The Meatmen were slated to meet the Celtics in the second of a three-game series here yesterday afternoon, but rain prevented.

Already this season the Washingtonians have won from the locals, 5-1. This game, played two weeks ago, was one of the most sensational contests seen in Baggett's Stadium this year.

Next Sunday, the Commerce Department tossers, champions of the Departmental League, will mix with the Celtics. Leon Riley will pitch for the Commerce Club.

Abe Povich, Shout Taylor and several other well-known ball players will also be seen playing with the invaders.

Lefty McIntire, Celtics' ace, with 31 successive shutout innings to his credit, will pitch Sunday's game against the Commerce Club.

The Washington club expects to bring a large delegation here to witness the battle.

The Pirate Athletic Club will hold a football meeting Tuesday night at 7 o'clock at the home of Manager Bill Hammond, 521 Queen street.

Officials for the 1932 season will be elected. Coaches Cline and Beach request the following players to attend: Ayres, Arnold, Ewald, Clark, Z. Wells, W. Wells, C. Cook, L. Schriener, W. Schriener, R. Schriener, Potter, Peyton, Murphy, Mudd, Vezina, Jeffries, Dove, A. Fones, L. Scott, Thomasson, Treger, Evans, Bennett, Chesser, Henderson, Carver and K. Fones.

Last season the Pirates were runners-up for the junior title, losing out in the title game to the Virginia Juniors, 19-0.

Jewish Athletes Plan Chapter of Maccabee

A conference of all local Jewish athletes and athletic clubs will be held at the Jewish Community Center early in October for the purpose of organizing a Washington chapter of the Maccabee Association of America, a national organization fostering Jewish athletics and cultural pursuits.

Dr. Salomon Flink, national president of the Maccabees; Louis Minsky, national secretary, and prominent members of Washington Jewry will address the conference. Clubs and associations are invited to send three delegates to discuss organization plans. Individuals desiring to obtain more information concerning the organization should communicate with Ben Goodman at Columbia 8018 before 5 p. m. or Milton Levy at Lincoln 2631.

THISTLEDOWN ENTRIES.

(Associated Press.)

FIRST RACE—Six furlongs; purse, $700; claiming; for 2-year-olds.
1 Atcinea 111 10 *Fortuna Mia 106
2 Buzzie Kenny 108 11 *Let Her Play 103
3 *French Maid 100 12 *Sun Bonny 100
4 Thistle Telee 111 13 Crescent City 108
5 *Society Talk 103 14 Bunting Lad 108
6 *Vanity Case 103 15 Chica Guinea 108
7 *Dom. Star 106 16 Ruby Dear 108
8 *Gurgler 109 17 Chicago Belle 105
9 *True Man 103 18 Ivan W. 108

SECOND RACE—Six furlongs; purse, $700; claiming; for 3-year-olds and upward.
1 Mech. Flower 100 10 Dist. Signal 108
2 Eth. Galliger 104 11 Anadanab 105
3 Renville 106 12 Lita G. 103
4 Lady Lecomte 106 13 King Bank 108
5 Fair Metal 100 14 Nancy Byrd 105
6 Thistle Gold 109 15 Busylike 100
7 Ball Gee 109 16 Run. Board 108
8 Charbuel 109 17 Expiate 104
9 Green Isle 105 18 Sleepy Alice 100

THIRD RACE—Six furlongs; purse, $800; allowances; for 3-year-olds and upward.
1 Lampblack 110 4 Quorum 102
2 Click 113 5 Clubhouse 110
3 †Thistle Ann 111 6 †Pat. Marian 111
†G. Collins entry.

FOURTH RACE—One and one-sixteenth miles; purse, $800; claiming; for 3-year-olds and upward.
1 Occurrence 104 6 *Wotan 104
2 Letalone 105 7 *Domina 101
3 Baritone 114 8 *Union W. 106
4 Blue Cloud 108 9 *Chiclero 109
5 Chattering 103 10 *Eric the Red 109

FIFTH RACE—One and one-sixteenth miles; purse, $700; claiming; for 3-year-olds and upward.
1 Oberon 104 10 Sun. Clothes 95
2 *Belgium 101 11 Imbros 100
3 Windflower 104 12 Dewet 98
4 Shasta Rock 103 13 Blanc Seing 109
5 Noels First 107 14 Best Balance 101
6 Vera C. 95 15 *Pipe Dream 105
7 Bob. Powers 106 16 Corbeau 115
8 Aurica 104 17 Well Turned 90
9 *The Whip 95 18 *Pallagay 90

SIXTH RACE—One mile and 40 yards; purse, $700; claiming; for 3-year-olds and upward.
1 J. Cavanagh 105 10 Broken Sound 100
2 Pr. Virginia 103 11 Bogan 111
3 Discreet 100 12 Gate Boy 100
4 Baboo 110 13 Mac Fogle 105
5 My Sis 105 14 Hippias 112
6 Harvest Sun 104 15 Principio 110
7 Indian Rose II 104 16 Eagle Bird 100
8 Enro 102 17 Run Maid 103
9 Dusky Maiden 102 18 Drifter 105

SEVENTH RACE—One mile and 40 yards; purse, $700; claiming; for 3-year-olds.
1 My Toots 98 7 Balthasar 106
2 Wolf Run 103 8 Nervator 112
3 Voltabush 107 9 Squall 107
4 Yarrow 103 10 Joan G. 107
5 Ben Blair 103 11 Iona Ruth 105
6 South. Cloud 112
*Apprentice allowance claimed.
Weather, clear; track, fast.

THISTLEDOWN RESULTS.

(Associated Press.)

FIRST—Six furlongs; purse, $700; for 2-year-olds; claiming.
Bob Up, 103 (M. Lewis) ... 8.40 4.40 3.40
Grand Acre, 109 (D. E. Froggatte) 4.00 3.00
Yes Yes, 109 (T. Luther) 3.20
*Piper, Esplanade, *Celtic Queen, Sample Ballot, *Sir Harvey, Miss Marie, Welcker, Nation, Usurp also ran. Time, 1:13 3-5.
*Field.

SECOND—Six furlongs; purse, $700; for 3-year-olds and upward; claiming.
Dodie Leighton, 102 (D. Meade) 10.00 5.60 4.00
Smoldering, 107 (W. Boganowski) 14.00 9.80
Brimsey, 106 (M. Wimmer) 14.40
Rock Flower, Tollie Young, *Sport, Broadmoor, *The Mode, Calwick, *Ronald Grey, Glad Effort, Lady Calistoga also ran. Time, 1:12 4-5.
*Field.

THIRD—Six furlongs; purse, $700; for 3-year-olds and upward; claiming.
Shasta Lad, 115 (L. Hardy) 6.20 3.60 3.00
Captain's Daughter, 113 (Lewis) 3.40 2.80
Wega, 110 (Roussell) 4.20
Best Maifou, King Cherokee, Norse, Genuine, Theo Rochester also ran. Time, 1:12 3-5.

FOURTH—Six furlongs; purse, $700; for 3-year-olds and upward; claiming.
As Fair, 107 (Fermin) 5.40 4.60 4.20
Winning Card, 107 (T. Luther) 8.40 6.40
Shasta Love, 102 (D. Meade) 6.20
Golden Orient, Sambo G., Knee Glader, Cobweb, *Trotwood, *Royal Bells, Light o' Dawn, *Forefather, Yaller Gal also ran. Time, 1:12 4-5.
*Field.

FIFTH—One and one-sixteenth miles; purse, $700; for 3-year-olds and upward; claiming.
Molerito, 104 (Roussell). 47.40 14.80 8.40
Our Sis, 100 (J. Pardick) 6.60 4.60
Finis, 110 (Luther) 7.80
Foreign Relations, Donau, Strong Tackle, Chester, Master Dunbar, *Runtill, *Well Turned, Mintcel, *Negodale also ran. Time, 1:47 1-5.
*Field.

SIXTH—One and one-eighth miles; purse, $700; for 3-year-olds and upward; claiming.
Princess Isabel, 102 (Lewis) 8.40 4.40 3.20
Broad A, 102 (Clancy) 6.40 5.20
Underdun, 99 (W. West) 4.60
Advance Agent, Super Toy, My Scoop, Shakitup, Pine Coates and Crowned Head also ran. Time, 1:52 1-5.

SEVENTH—One and one-fourth miles; purse, $700; for 3-year-olds and upward; claiming.
Viola Stinson, 97 (Meade) 13.60 5.40 3.20
On Trial, 107 (M. Lewis) 4.20 2.60
Athens, 105 (V. Roussell) 2.40
Pattie Kate, Cattlesburg, Leofric, Long Joe, Vole also ran. Time, 2:07 1-5.

THE POST'S CONSENSUS AT LINCOLN FIELDS

The following consensus has been compiled by The Post from the selections of the leading handicappers of the turf. The figures show how the selections were rated.

CONSENSUS OF LEADING HANDICAPPERS.

First race	Second race	Third race	Fourth race	Fifth race	Sixth race	Seventh race
Vishnu (38)	Sister Mary (15)	Pansy Walker (32)	Majel (20)	Pittsburgher (36)	Tishybo (20)	Reverberate (32)
Discobulus (9)	Burning Up (15)	Cheers (21)	Ellen N. (19)	Br. Wisdom (18)	Play Bird (14)	Englewood (13)
Pietro (8)	Voltagreen (14)	Malolo (9)	Black Ivory (15)	Betty Derr (15)	Grey Kitty (14)	Thunwin (6)

SNODGRASS, WASHINGTON POST.

Vishnu	Sister Mary	Malolo	Black Ivory	Pittsburgher	Bunch of Lillies	Reverberate
Discobulus	Voltagreen	Pansy Walker	Majel	Calf Roper	Play Bird	Theorist Jane
K. Russell	Rusty	Cheers	Ellen N.	Brown Wisdom	Chene	Englewood

LOUISVILLE TIMES, ASSOCIATED PRESS.

Vishnu	Sister Mary	Pansy Walker	Black Ivory	Pittsburgher	Tishybo	Reverberate
Tonight	Burning Up	Cheers	Overshadow	Brown Wisdom	Grey Kitty	Englewood
Dis Dat	Uncle Henry	Angry	Majel	Betty Derr	Play Bird	Thunwin

2,000 PLAYGROUND ATHLETES WILL SEEK CITY TITLES TODAY

Post to Give Medals to Scorers

32 Teams Compete at Central High Stadium.

Meet Climax of Summer Program for Boy Athletes.

WITH prospects of a fast track and clear weather the zero hour for the monster Municipal Playground track and field meet is at hand. Playground officials who will conduct the meet estimate that more than 2,000 boys will run and jump for city championships and The Washington Post cup and medals, emblematic of the same.

Since early in July the 53 playgrounds that will compete have been preparing for today at 10 o'clock in the Central Stadium where Starter Harry Helme, will send off the little 70-pounders in the first heat of the first event of the day. Indications are that about 150 of the lightweights will vie for the three Post awards in this race.

First Meet on Plaza.

The event today will be the eighth annual inter-playground meet held by the Playground Department and the beautiful green and the smooth, fast track is a far cry from the scene of the first competition which was held across the rough baseball field of the old Plaza Playground.

As an added feature today, the junior and senior champions and runners-ups in the playgrounds' tennis tournament will be presented with their hard-won prizes just before the start of the games. Clyde Smith, of Bloomingdale Playground, will receive the senior trophy and Morgan "Happy" Jacobs, of Montrose, will receive the junior prize. Robert Smith, of Happy Hollow, and LaVelle Dean, of Virginia Avenue, will receive senior and junior second place awards respectively. Robert Considine, director of the Playground Tennis League, will make the presentation.

Many of the boys who will take part in the meet today are employed and for this reason the playground officials have set a definite time for running the unlimited half-mile. Regardless of what stage of the meet at the time, this event, considered by many to be the feature of the day, will start promptly at 2:30 o'clock.

Playground Workers Handle Meet.

The meet will be handled entirely by playground workers, the officials to be as follows: Referee, Richard T. Tennyson, assistant supervisor of playgrounds; starter, Harry Helme; chief judge at the finish, Walter Haight; assistant judges at the finish, Bernard DeBoskey, Paul Cassasa and Joseph Mitchell; timers, Ben McCullough, Edward Milans and John Simpson; judges of the high jump, Ben Kall, Franklin Carr and Arthur Marks; running broad jump, J. Benedict White, Geoffrey Creyke and William Harrington; recorder, Maude N. Parker; custodian of prizes, Teresa "Snickle" Breen; press steward, Jack Espey; chief marshal, Bernard Joseph McCarty; assistant marshals, Melville Bennett, George Brandt, Thomas Brew, Robert Burkart, Everett Cross, Philip Degnan, Willett Denit, Maxwell Dickey, James Farrell, Thomas Fitzgerald, Edward Garner, Joseph Ginberg, Howard Griffith, Judson Harrison, Arthur Hepburn, Arthur Kriemelmeyer, Chester Miles, Frank Miles, Charles Millwater, Fred Mulvey, John Nally, Leo Peake, Warren Peake, James Reilly, Winters Richwine, Manley Russ, Ernest Stout, William Summers, Edwin Tabler, John "Mike" Tracy, William Wolf, William Yarnall, Russell Lampson, Charles Ourand, Michael Tardugno, Henry Whiting, Chester Dean, Herman Reilly, Louis Mitchell, Eddie Donovan and Marty Dolan.

Taking precautions against scraped knees and skinned elbows which the cinder-path novices are prone to get, officials of the Playground Department have succeeded in getting the services of Dr. Aloysius B. Connolly as attending physician.

During the vacation period, while attending medical school, Dr. Connolly coached a crack playground track team from Bowen Playground. The medico retains his interest in playgrounds and children and readily agreed to assist.

ALEXANDER'S TRIPLE BEATS NATS IN 9TH

Continued from Page 11.

pass and Kuhel singled on the first ball Hogsett pitched him, driving in Cronin and Harris.

Hadley got rid of the first two batters who faced him in the seventh only to see Detroit score two runs and tie before the inning ended. Hogsett singled, Johnson scratched a two-bagger through Kuhel and Gehringer tripled high off right field wall, Hogsett and Johnson scoring.

Washington did not get a man to first after the seventh. Detroit had two on in the eighth and could not score.

Practically all the spectacular fielding today was supplied by Washington. West caught Johnson's fly in the first inning while going at top speed and came near crashing into the flagpole in center field corner as he pulled down the ball over his shoulders. Cronin scooped up Alexander's grounder on the center field grass behind second in the second inning and threw him out. Cronin killed a run in the fifth when he ran deep into left and caught Hogsett's fly while on the dead run. Harris killed a pair of runs in the sixth when he streaked across the outfield and speared Johnson's line drive in front of the bleachers.

The Messrs. Al Schacht and Nicholas Altrock drew their usual large and appreciative audience. Only one man who was even on Washington pay roll could outdraw the Messrs. Schacht and Altrock in Detroit, and he is now managing the team and no longer a drawing card.

West bunted in the fifth. Hogsett slipped while fielding the ball. He sat on the grass holding it while West got a single.

It was a tough break for Lloyd Brown. Suffering from a severe cold, he was rushed to the box with little chance to warm up. He pitched to three batters and lost the game.

POST TROPHY

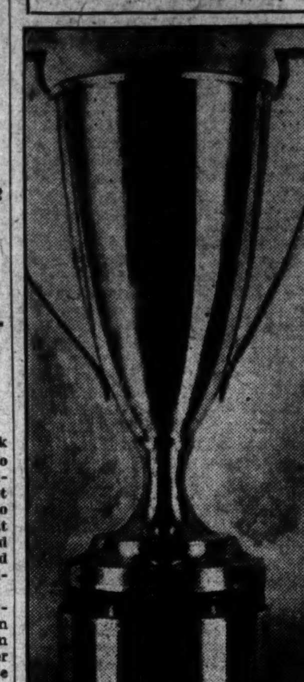

Thirty-two teams, representing as many playgrounds, will compete today for The Washington Post Trophy at the Central High School Stadium.

CAPITAL CITY NET CHOICES ADVANCE

Shore, Welsh Nearly Upset in League Tournament.

SIXTEEN singles matches, which witnessed the advance of favored players only after hard-fought skirmishes with players ranked lower on the list, and one doubles match featured the second day of competition in the Capital City Tennis League tournament for the defenderless Deck Trophy, being played on the Friends School courts.

"Happy" Jacobs, D. C. playground junior title holder, provided the greatest surprise of the day by extending Frank Shore to three sets before being eliminated in the third round. Jacobs was at the top of his game and after dropping the first set, 6—3, came back with a rush to capture the second, 6—4, and deadlock the match. Shore then settled down to the serious business of turning back his plucky adversary and won the final block by the safe margin of 6—2.

Welsh Extended by Johnson.

Barney Welsh, pride of Rockville, experienced no little difficulty in disposing of Strand Johnson, 9—7, 6—3. Barney was literally swept off his feet by his opponent in the first set, but the Duke University star rallied to win after the set had gone to deuce and then came back strong to take the second handily.

George Considine and Lieut. Packer staged the longest match of the day, Considine bowing in three sets, 3—6, 13—11 and 6—2. Throughout the first two sets the eventual loser enjoyed a slight lead over his opponent, but the overtime second set sapped the youngster's vitality and Packer got under the wire with something to spare. Yesterday's results and today's pairings follow. All matches will be played on the Friends School courts.

SINGLES.

FIRST ROUND—Johnson defeated Spencer, 6—3, 6—2; Heiskell defeated Hill, 6—2, 6—4; Root defeated Davies, 6—1, 7—5; O'Brien defaulted to Seidel; Hermann defeated Glassie, 6—4, 6—2; Garnett defeated Marlette, 2—0, default; Goldsmith defeated Lowe, 6—0, 6—2.

SECOND ROUND—Grant defeated Martinez, 10—8, 6—3; Fellowes defeated Forsythe, 6—1, 7—5; Hoffecher defaulted to O'Neil; Welsh defeated Johnson, 9—7, 6—3; Seidel defeated Root, 6—2, 7—5; Goldsmith defeated Krause, 6—2, 6—4; Gardes defaulted to Erana; Shore defeated Ritzenberg, 6—4, 6—3; Jacobs defeated Roberts, 6—1, 6—1; Packer defeated Considine, 3—6, 13—11, 6—2.

THIRD ROUND—Deck defeated Erana, 6—1, 6—0; Shore defeated Jacobs, 6—3, 4—6, 6—2.

DOUBLES.

SECOND ROUND—Latona and Shore defeated Lord and Martinez, 6—0, 6—2.

TODAY'S PAIRINGS.

SINGLES: 11 a. m.—Latona vs. Heiskel; Doyle vs. Smith. 3 p. m.—Seidel vs. winner of Latona-Heiskel match. 4 p. m.—Hermann vs. Garnett; Grant vs. Fellowes; O'Neill vs. Welsh. 5 p. m.—Garber vs. Yeomans; Staubley vs. winner of Doyle-Smith match; Goldsmith vs. winner of Hermann-Garnett match. 5:20 p. m.—Packer and partner vs. winner of Garber-Yeomans match.

DOUBLES: 5 p. m.—Deck and Seidel vs. Heiskel and Welsh; Doyle and Garnett vs. Forsythe and Mathews; Hill and and partner vs. Dreschler and Hoffecker; Gardes and Yeatman vs. Fellowes and partner; Hermann and O'Neill vs. Ervell and Jacobs. 5:30 p. m.—Gould and Ritzenberg vs. Grant and Krause.

National Men's Doubles Are Delayed by Rain

Brookline, Mass., Aug. 24 (A.P.).—Rain today forced postponement of the opening matches of the national doubles tennis tournament here until tomorrow.

Between showers several sets of teams were assigned courts, but only two had a chance to get going before another downpour washed all into the clubhouse. Clifford Sutter, New Orleans, and Bruce Barnes, Austin, Tex., the eighth and last seeded team, won a set from Fred and Don Dixon, Provo, Utah, and ran up a three-love lead in the second before the rain stopped the match.

Berkeley Bell, New York, and Gregory Mangin, Newark, N. J., fourth seeded, were prompt starting against Gustav Boehmer and Ted Eggman, of St. Louis, and when this match broke up, the Easterners, by starting the service, had a first set lead of 3-2.

One default was recorded, Louis Thalheimer and Lucien E. Williams, of Chicago, dropping out of the national quest because business forced the latter to return home. Their withdrawal enabled Eddie Dobbs, Baltimore, and W. F. Coen, jr., Kansas City, to enter the second round without a contest.

GOLFER MAKES ACE.

The bells caroled merrily for R. E. Johnston, muny links golfer, yesterday and the date of August 24, 1931, was inscribed in Johnstonian history in red letters. He achieved his first hole in one.

The ace was made on the 97-yard fifth hole at Rock Creek, while playing with W. M. Thomas.

PAR 79 TOPS WOMEN'S GOLF

Mrs. Pressler Leads Parade for Western Crown.

By PAUL MICKELSON (Associated Press Sports Writer).

CHICAGO, Aug. 24 (A.P.).—Mrs. Leona Pressler, of San Gabriel, Calif., returned to her happy hunting grounds of golf, the women's Western championship, today and galloped away with the medal by scoring a par 79 over the rolling fairways of the Exmoor Country Club.

The California star, who won the championship in 1927 and 1928, lost it in 1929 and then failed to show up for the big show at Kansas City last year, played even par going and coming today. She was out in 39 and back in 40 for her 79, beating Miss Virginia Van Wie, of Chicago, and Miss Bernice Wall, of Oshkosh, Wis., for the medal by one shot. Mrs. George Tyson, the defending champion from Kansas City, scored an 81 on the strength of a hole-in-one on the 135-yard ninth hole—the first ace in the tournament's history—and tied Mrs. O. Shill, another former champion from Kansas City, for fifth place.

Golf of High Caliber Despite Wind.

Despite a brisk cross-wind, the general brand of golf today was the best in the tournament's 29 years of play. Twenty-eight shot 87s or lower, while 7, who carded 88s, were forced to play-off for the extra four places in the field of 32, which opens fire over the match play route for the title tomorrow. Mrs. Gregg Lifur, of Los Angeles, annual contender for the title, was among the seven but she bounded in easily with a birde four on the extra hole. The other winners of the play-off were Virginia Ingram, Chicago; Betty Bruen, Kansas City, and Mrs. L. C. Horn, of Chicago. The losers were Miss Julia Lovelace, Muskegon, Mich.; Mrs. Albert Bulson, Fort Wayne, Ind., and Mrs. A. H. Brown, Chicago.

All the favorites with one notable exception crowded into the qualifying bracket. The exception, one of the most outstanding favorites of the championship field, was Mrs. Elaine Rosenthal Reinhardt, of Dallas, Tex., who needed 90, two shots over the qualifying limit.

Mrs. Pressler Gets Four Birdies.

Mrs. Pressler collected four birdies on her medal winning journey. After taking six on the par five first, she kept even or ahead of par until the seventh and eighth, on both of which she required an extra stroke. On the ninth hole she sank her chip shot 30 feet from the pin for a deuce. A shot to the trap cost her another stroke to par on the eleventh, after which she clicked off straight pars until she bagged a birdie on the sixteenth. Three putts on the final green cost her a chance to smash par.

Miss Van Wie and Miss Wall both had chances to break 80 but they, too, muffed easy putts on the final green to wind up with 80s.

Waynesboro-Staunton Start Title Play Today

Special to The Washington Post.

Staunton, Va., Aug. 24.—Today Waynesboro defeated Fort Defiance, 4 to 3, while Staunton was losing to Weyers Cave, 5 to 3, and thereby won topmost position at end of Augusta Baseball League's regular schedule. Teams ended season in following order.

	Won.	Lost.	Pct.
Waynesboro	17	12	.586
Staunton	17	13	.567
Weyers Cave	15	14	.517
Fort Defiance	10	20	.333

League championship will go to either Waynesboro or Staunton, which will play a three-out-of-five-game series, to start tomorrow. Play will alternate betwer the two cities.

Bryan and Wright Win N. C. Doubles Honors

Ashville, N. C., Aug. 24 (A.P.).—Lefty Bryan, Chattanooga, Tenn., teamed with Lenoir Wright, Charlotte, N. C., today to win the North Carolina tennis doubles championship, defeating Wilmer Hines, Columbia, S. C., and Harley Shuford, Hickory, N. C.

The scores were 6—1, 7—5, 4—6 and 8—6.

Bryan, beaten yesterday by Hines in the singles finals, was at the top of his game and bore the brunt of his team's play.

In the women's singles, Eliza Coxe, of Asheville, and Sara Moore, Montreat, N. C., won morning semifinals matches and will clash late today for the title.

Miss Coxe, Southern champion in 1929, reached the final round with victory over Mary Leeman, Asheville, 6—1, 6—1, while Miss Moore advanced at the expense of Elizabeth Metts, Asheville, 6—1, 4—6, 6—3.

Minor League Results

INTERNATIONAL LEAGUE.

		R.	H.	E.
Reading	000 000 020	2	7	2
Toronto	001 100 000	3	11	1

Willis and Legett; Allen and O'Neill.

		R.	H.	E.
Baltimore	020 000 100	3	6	2
Montreal	020 000 010	4	7	1

Koupal, Smythe, Weaver and Danning; Classet and Head.

		R.	H.	E.
Newark	120 001 110	6	13	0
Rochester	002 001 004	7	11	3

McAfee, Speece, Thomas and Hargreaves, Rensa; Foreman, Hill and Jonnard, Florence.

		R.	H.	E.
Jersey City	002 000 101	4	12	2
Buffalo	400 112 00x	8	8	3

Deshong, Hartmann, Shawkey and Morrow, Kies; Fussell and Crouse.

AMERICAN ASSOCIATION.

		R.	H.	E.
Toledo	000 000 160	7	9	1
Kansas City	101 510 00x	8	13	7

Shoffner, Wetherell and Henline; Sanders, Thomas and Peters.

		R.	H.	E.
Louisville	003 000 101	5	12	1
Minneapolis	000 000 100	1	5	3

Penner and Shea; Sheehan, Walsh and Griffin.

		R.	H.	E.
Columbus	200 000 000	2	6	4
Milwaukee	300 012 40x	10	15	2

Grabowski and Desautels; Caldwell, Brown and Manion.

		R.	H.	E.
Indianapolis	412 021 000	10	17	1
St. Paul	410 000 010	6	7	2

Hildebrand, Prince and Riddle; Vanatta, Nichols, Munns and Fennes.

SOUTHERN ASSOCIATION.

		R.	H.	E.
Chattanooga	064 000 000	10	14	0
Knoxville	000 000 000	0	8	0

Tauscher and Almond; Lawson, Bass and Erickson, Moore.

		R.	H.	E.
Nashville	010 003 011	6	15	3
New Orleans	300 002 000	5	10	2

Simmons and Treadwell; Johnson, Perrin, Roy, Bryant and O'Neil.

		R.	H.	E.
Birmingham		6	12	4
Little Rock		3	11	2

Sheaf and Eisemann; Karr and Whitney.

WESTERN LEAGUE.

Wichita, 3; Pueblo, 2.

PIEDMONT LEAGUE.

Raleigh, 1; Henderson, 0.
Durham, 6; Greensboro, 2.
Charlotte, 3; Asheville, 0.
High Point, 4; Winston-Salem, 1.

RUDDY LOSES CROWN IN GOTHAM

President's Cup Star Third as Teammate Swims to Title.

THAT little Ray Ruddy, the crack New York A. C. swimming sensation, may not add another victory to his record of four straight wins in the annual 3-mile swim for the President's Cup, to be held here next Saturday, was foreshadowed Sunday afternoon in New York when Ruddy lost his national senior A. A. U. long distance swimming championship to Ed Lee, a teammate.

Lee led one of the greatest fields in the history of the event home Sunday over the 4-mile course off Bronx Beach. Ruddy could do no better than third place, second place having been taken by Wallace Spence, also of the N. Y. A. C. Walter Spence, of the same club, finished fourth.

Lee finished second last year to Ruddy in the 3-mile President's Cup race. He pressed the defending champion all the way, however, and was slightly ahead at the turn. Ruddy flashed by him in the stretch.

Lee Swims Heady Race

Lee, who makes two of Ruddy in stature and weight, swam a heady race Sunday to beat the champion. Keeping well out in the water, his bulk was not affected by the waves breaking over the beach, but Ruddy was enmeshed in breakers and undertow throughout at least half of the race. Lee's time was 1:39:2.4, while Ruddy's was 1:44:58.

The local swimmers again promise to play a minor role in the distribution of prizes Saturday. The N. Y. A. C., which boasts of the services of Lee, Ruddy and the Spences, appears a certain winner of the celebrated trophy once more.

Saturday's swim classic will be held in the Potomac, off the Washington Canoe Club, host club to the meet.

White Sox Formally Announce Foot Race

Chicago, Aug. 24 (A.P.).—This question of speed supremacy is getting to be a serious thing in the American League.

The following formal announcement was issued at the baseball yard here today:

"The acknowledged two fastest men in the American League, Carl Reynolds, of the White Sox, and Ben Chapman, of the Yankees, will run a foot race, distance 100 yards, Tuesday, August 25, 1931, at 2:45 p. m., at Comiskey Park."

Singer, Martin Start Comebacks Friday

New York, Aug. 24 (U.P.).—Al Singer, former world's lightweight champion, and Eddie (Cannonball) Martin, one-time featherweight title holder, will begin "comeback" campaigns in a ten-round bout at Coney Island Stadium Friday. Singer hopes to fight his way back to the title which he lost last fall to Tony Canzoneri. Martin, who has outgrown the featherweight class, also entertains hopes of winning prominence in the 135-pound division.

Canzoneri, Perlick Ready for Match

Bayonne, N. J., Aug. 24 (U.P.).—Tony Canzoneri, of Brooklyn, and Henry Perlick, of Kalamazoo, Mich., completed training today for the ten-round bout at Bayonne Stadium Wednesday night.

Canzoneri's world's lightweight championship will not be at stake, but he will risk the world's junior welterweight title which he won last spring from Jack ("Kid") Berg at Chicago. The bout will be Canzoneri's final "tune up" for his return match with Berg at New York, September 10.

ROYAL CLIFF WINS.

Springfield, Ill., Aug. 24 (A.P.).—Royal Cliff, driven by Fitzpatrick, won the $1,200 pace, feature event of the opening day's Grand Circuit racing program here today. Palm Crusader was second and Laura Belle third.

The 2-year-old race was won by Mac I Win, driven by Parshall, and the 2:18 trot went to Foxie Quiller. Lady Russell Boy won the $800 2:14 pace, concluding event of the program.

EDDIE SHEA WINS.

Dayton, Ohio, Aug. 24 (A.P.).—Eddie Shea, of Chicago, knocked out Pete Sarmiento, of the Philippines, in the second round of their ten-round bout here tonight. Sarmiento was floored three times.

SHANDEL STOPS FOE.

Columbus, Ohio, Aug. 24 (A.P.).—Chet Shandel, Akron heavyweight, scored a third round knockout over Jack O'Dowd, Detroit, in a ten-round main bout here tonight. Shandel scaled 216 pounds and O'Dowd 202.

STRANGE AS IT SEEMS —By John Hix

IN addition to operating a cotton gin for 33 years despite the handicap of blindness, William Slaten ran an 80-acre farm and for seven years worked a saw mill. On one occasion he even plowed. Until he became crippled with rheumatism, Slaten made a habit of rising at 3 o'clock every morning and working often until 10 at night.

Slaten attended the school for the deaf and blind at Cedar Springs, S. C., and is now 75 years of age. He has been married three times and is father of six children.

* * * *

Cascade and Ryan's 54-inning battle started in 1925 when the two evenly matched ball teams played 16 innings to a 1 to 1 score. A few days later the two teams again met to decide the winner and played 15 innings, each scoring 5 runs. Weather conditions interfering, the third game was not played until July 4, 1926, and went 14 innings, resulting in another tie, 2 to 2. It was not until the teams had met for the fourth time that the winner was finally determined, Cascade scoring in the sixth and the game ending 1 to 0.

* * * *

The giant 12¾-pound beet grown by Patsy Migliozzi measured 41 inches from the roots to the foliage and was 18 inches in circumference.

* * * *

The screen adaptation of "Strange as It Seems," The Post's daily sports page feature, holds a prominent spot on the programs being presented this week at RKO-Keith's Theater.

JOHN HIX.

Tomorrow—Shipwrecked 24 Times!

Colors give added realism to strange things and happenings illustrated by John Hix on a full page in The Sunday Post.

DIAMOND DUST FROM THE SANDLOTS

THE game to be played between the Pullman Nine and Howard A. French Co. team for the benefit of Frank Cinotti has been postponed from this week until next Thursday due to the inability to obtain Griffith Stadium this week. The contest will be definitely played next week.

Tickets have been placed on sale at Vic's Sport Shop and French's Sport Shop. They can also be obtained from the sandlot editor of The Post. The price is 50 cents.

The Chevy Chase Grays will drill today at 5:30 p. m. on the playground diamond. Manager Ed Morris requests all players to report promptly.

The banquet to be given members of the Victory Post team tonight will not be held at the address on Grant place northwest as previously announced, but at the Odd Fellows' Hall on Seventh street between D and E streets northwest. "Pop" Klinedinst will receive, in the name of the team, a silver loving cup in recognition of Victory's finishing second to the champion Spengler Club.

The Acme Printers will meet the Skinker Bros. Eagles Sunday on the latter's diamond at 3 p. m. All members of the Acme Team are requested to communicate with Manager Wood regarding practice sessions which will be held during the week.

Still dwelling on that victory his Griffith-Blue Coal nine scored over the Bladensburg A. C. Sunday a week ago, "Wee Willie" Glascoe is searching for new fields to conquer. Strong unlimited teams desiring to play the Griffs are requested to call Willie at Atlantic 4953-J.

The Columbia A. C., annually a strong contender for 150-pound football honors, will reorganize for the coming season at a meeting to be held tonight at the home of Tom Newman, 704 K street northeast. All members of last year's team and any new candidates are requested to attend.

Manager "Ham" Clipper's Skinker Bros. Eagles will meet the Eldbrooke M. E. nine, champions of the Georgetown Church League, today at 5 p. m. on the South Ellipse. All Skinker players are requested to report at 4:15 p. m.

Manager "Connie" Wyche will send his Majestic Radio Team through a stiff workout today at 4:30 p. m. on the North Ellipse. All players are requested to report.

The football team to be entered in the unlimited class of the Post's Capital City League by the Brookland A. C. will meet Thursday night at 7 o'clock at 1247 Girard street northeast. The following players are expected to attend: Evans brothers, Cashell, Soules, Weir, Holden, McNally, Light, Warren, Meeker, Sisson, Bergen, Kiley, Libert, England, Anderson, Ball, Dye, Collins, Chilami, Clark, Shotton and Brown. New candidates are also invited. The first drill will be held Sunday at 10:30 a. m., on the Brookland Field, at Michigan avenue and Perry street northeast.

A call for candidates has been issued by a prominent local sportsman who will sponsor a 150-pound eleven in The Post's Capital City Football League. The organizer of the club, Mr. Brewer, will completely outfit the team selected by coaches whom he has already secured to drill the squad. A meeting of prospective candidates will be held tomorrow at 8:30 p. m. at 1601 Sixth street northwest.

The Senators nosed out the Black Sox yesterday on the Ellipse, 2-0, not a legithimate hit being made off Al Long. Bill Dagres was the batting hero for the Senators.

Publications, the Census Bureau section nine, yesterday trimmed Agriculture Vault, 17-11, at Third and Missouri avenue. Thatcher pitched.

CORRI BOUT POSTPONED.

New York, Aug. 24 (U.P.).—The ten-round boxing bout between Giacomo Bergomas, of Italy, and Pietro Corri, of Austria, scheduled for tonight at Dexter Park, was postponed one week because of threatening weather.

DR. PELTZER INJURED.

Berlin, Aug. 24 (A.P.).—Dr. Otto Peltzer, holder of the world's record for the half-mile, today strained a ligament, which will prohibit his participation in the England-Germany track and field meet at Cologne August 30.

MILLER BEATS PALUSE.

Cincinnati, Ohio, Aug. 24 (A.P.).—Freddie Miller, Cincinnati, featherweight, won a ten-round decision over Emil Paluse, Salt Lake City, here tonight. The weights were Miller, 126; Paluse, 122½.

GREGORIO IN VICTORY.

Pittsburgh, Aug 24 (A.P.).—Vidal Gregorio, Spanish fighter, punched out a ten-round decision over Jimmy Thomas, Pittsburgh Negro bantamweight, in a generally listless bout here tonight.

HOFFMAN BACK TO WORK.

The return of Clarence Hoffman to active play made a switch outfield available for Louisville. Manager Allan Sothoron can send in Hoffman, Layne and Nachand, right-handed hitters, when a southpaw is pitching for the opposition, and Ellis Funk, Moore and Marcum, left-handed batters, when a rival right-hander is on the mound.

Seaver to Succeed Jones In Amateur, Says Homans

Beverly Course Seen as Built for Coast Youth; Voigt His Second Choice; Says Little of Own Chances.

By ROBERT J. CAVAGNARO

ENGLEWOOD, N. J., Aug. 24 (A.P.).—Gene Homans runner up to Bobby Jones in the 1930 National Amateur golf championship and a contender for the title this year, today picked young Charlie Seaver, of Los Angeles, to occupy the throne vacated by the great Atlantan.

Homans leaves tomorrow for Chicago to get in a few practice rounds over the long Beverly Country Club course before the championship gets under way next Monday.

Seaver is Homans' choice because, the bespectacled Englewood golfer said, the layout of the Beverly course fits the coast player's game.

"Seaver is one of the straightest long hitters in the game today and that is just what a golfer needs to be at Beverly," Homans said. "His temperament is nicely suited to the Chicago course and in addition to his long shots, the rest of his game is well rounded."

The 1930 runner-up to Jones is well qualified to speak of Seaver's merits. They met in the semi-finals last year at the Merion Cricket Club, Homans winning on the 36th green by rolling in a fairly long putt after a topsy-turvy match.

Next to Seaver, Homans picks George Voigt, New York veteran, and Phil Perkins, former British amateur champion, in that order.

Of his own chances in the scramble for the unoccupied throne, Homans had little to say.

"Everything is a matter of luck in those 18 hole matches," Homans remarked. "A player may start out poorly and find himself several down before he hits his stride and then it is too late."

STEELE WINS WRESTLING FEATURE

Roebuck Succumbs to Coast Foe After 42 Minutes.

Continued from Page 11.

evidently anxious to see if Burns could count to ten, and when the miracle had been achieved, suppressed a yawn and walked to his shower, amid a cordon of booes.

Ray Steele proved beyond all doubt that he is the next to best of the boys who operate on this circuit. The curly-haired German is as fast as Londos and strong to the point of incredulity. The manner in which he handled Roebuck was at times amazing. He would lift the Indian's 246 pounds like a paper dumbbell. His body slams all but buckled the mat supports.

Ray won this time on a bar armlock and cross-body hold. Roebuck gave him the works and took the works. It was fairly evenly contested for the better part of it. Tiny's awful bulk looming over the midget 215 pounder. Tiny's best moments were his good arm strangle, after ten minutes, and his three mighty kneeling body slams. Ray was way ahead the rest of the way. Strangely enough, though Tiny squats in a local wigwam, it was the visitor who got the hand at the end.

Baltimore Rules In Effect.

The match between Karl Pojello and Mike Romano did not accrue. It seems Michael is due to wrestle Ray Steele in Baltimore tonight and the Maryland State Athletic Commission won't permit a principal of a wrestling bout to work in another show within the 24 hours. So Mike couldn't bend Mr. Pojello's bones, but Steele was permitted to appear, from which you may draw your own conclusions.

Karl took on Frank Spears and finished him with an airplane spin and body slam in 10 minutes. Pojello weighed 192, to Spears' 226. Dr. Wilson beat Sock in 13 minutes with a flying tackle. Kwariani took his count after 12½ minutes and the Tiger Nelson-Chief White Feather farce was humanely ended by a murderous chin lock, applied by the Chief, after 25½ minutes. It was "the battle of the "pulled punches."

Boston Hockey Star Bought by Rangers

New York, Aug. 24 (U.P.).—Col. John S. Hammond, president of the New York Rangers Hockey Team, today announced completion of a deal which brings Norman (Dutch) Gainor, former Boston Bruins scoring ace, to the Rangers.

Gainor was purchased by Boston from Calgary in 1927 and was a regular on the 1928-29 and 1929-30 Boston teams, finishing among the five leading scorers in the league. Injuries and poor health kept him idle most of last season, but he held his place in Boston's "sure bet" forward line with Clapper and Weiland, and usually was in the game when Boston needed a goal or was anxious to protect a lead.

In exchange for Gainor and the option on Ossie Osmundson, a star of the Vancouver Pacific Coast League team, the Rangers gave Defense Player Joe Jerwa and a cash consideration.

ANOTHER W. J. BRYAN.

William Jennings Bryan is an amateur golfer in Tulsa, Okla.

75 MARINES SEEK GRID BERTHS

Coach to Build Quantico Eleven Around Veterans.

Special to The Washington Post.

QUANTICO, Va., Aug. 24.—First Lieut. Joseph C. Burger, son of Mrs. C. W. Burger, Cherrydale, Va., was one of the seventy-five marines who reported to Head Coach George W. McHenry, first lieutenant, U. S. Marine Corps, on the athletic field at Marine Barracks, Quantico, for the initial try-out of the football season this afternoon. Sixty-three candidates had drawn the padded moleskins last week, but twelve more aspirants for gridiron honors joined the squad today.

The President's Cup Game, played last year between the All-Marine Team and the All-Coast Guard eleven, marked the disbanding of the famous All-Marine Team, which has made football history through the service.

Team to Be Built Around Veterans.

Several veterans of that team are now serving at Marine Barracks here and it is around them that Lieut. McHenry hopes to build a fighting Leatherneck aggregation that will keep the Globe and Anchor high in the lists of scrapping elevens.

Veterans of the All-Marine team who will play on the Quantico contingent this year are First Lieut. Joseph C. Burger, Second Lieut. David F. O'Neill, Second Lieut. Orin K. Pressley, Second Lieut. Harold W. Bauer, Corp. Harold M. Ferrell, Private Charles W. Gann, Private William L. Morning, Private Lee W. Popple, Corp. Jerold J. Stuckwisch, and Private Edgar W. Strouse. It is possible that other stars of last year may join the squad at a later date, among these being Gunnery Sergt. Henry P. Crowe, who is now at Camp Perry, Ohio, with the Marine Corps Rifle Team, firing in the national matches.

Experienced Men of 1930 Team Available.

Experienced players from last year's Quantico Marine Barracks Post team are Gunnery Sergt. James E. Hill, Private Orin W. Hostad, Private John Posik, Private first class Randal I. Booth, Corp. Neil F. Young, Private Samuel M. Seldon, Private John H. Farrell, Private first class Willis G. Shew, Private Howard E. Summerell, Corp. William E. Adams, Corp. Matthew F. Byrne, Private first class Robert Resio.

Last season, the Marines won six games, lost one and tied none. They hope to do even better this season. In addition to the games scheduled below, the Devil Dogs are negotiating for a game with the American Legion to be played in Philadelphia on November 11:

September 25, Fort Monroe, at Quantico. October 3, St. Thomas College, at Scranton, Pa.; 11, Langley Field, at Langley, Va.; 16, Campbell College, at Quantico; 21, Fort Du Pont, at Quantico; 24, Baltimore Firemen, at Baltimore.

November 1, Carlisle Barracks, Carlisle, Pa.; 6, Gallaudet College, at Quantico; 13, Navy Apprentice School, at Quantico; 21, Davis and Elkins University, at Atlantic City; 26, John Carrol University, at Cleveland, Ohio.

December 5, President's Cup game, at Washington (if selected by major general commandant, United States Marine Corps).

Diffenbaugh-Harvey Third in Golf Tourney

Special to The Washington Post.

Baltimore, Md., Aug. 24.—Two teams tied for first place in the amateur-pro tournament, the regular biweekly event of the Middle Atlantic Professional Golfers Association, held today at Hillendale. Leading the way with cards of 70 were the Suburban Club pair, Ralph Beach and Nathan Kaufman, and the Rolling Road entry, Carroll T. MacMaster and Harris Jones.

In third place came George Diffenbaugh and J. W. Harvey, of Indian Spring, with 71, while Joe Bradin and Ernie Caldwell, of Hillendale, and Al Houghton and M. Fitzgerald, of Kenwood, were tied for the next position with 72.

L. Woelper and R. Peacock, of Indian Spring, had a 76, while J. Monro Hunter and E. W. Spicer, also of Indian Spring, shot 77.

Fawcett Hits 50 in Row In Shoot at Vandalia

Special to The Washington Post.

Vandalia, Ohio, Aug. 24.—C. C. Fawcett, Washington shooter, broke fifty consecutive targets here this morning in the class championship shoots to earn an expert marksmanship medal. The class shoot featured the first day's shooting in the Grand American Handicap tournament.

Seven trap shooters today tied at 100 targests each for the J. M. Markham Trophy for best scores set on the first day of the tournament here.

Five of those shot in Class AA. They were H. A. Housmann, La Grange, Ill.; Joe Heistand, Hillsboro, Ohio; Mark Arie, Champaign, Ill., Grand American winner in 1923; H. B. Messlor, Trenton, N. J., and T. H. Lewis, New York.

The other two were Dr. W. R. Pierce, of Wolford, Del., who holds the lead in Class A and B. L. McDonald, of Amarillo, Tex., who is leading in Class B.

The five tied shooters in Class AA are to shoot it out for the Markham Trophy at 25 targets.

.300 IS MINIMUM.

Earl Smith, now outfielder for Houston, in the Texas League, never has failed to hit .300 or better in 20 years of baseball.

Home Run Hitters

(Associated Press.)

YESTERDAY.

Terry, Giants	2
Ruth, Yankees	1
Johnson, Detroit	1
Morgan, Indians	1
Ott, Giants	1
Hartnett, Cubs	1
Goslin, Browns	1

THE LEADERS.

Ruth, Yankees	37
Gehrig, Yankees	34
Klein, Phillies	31
Averill, Indians	27
Ott, Giants	25
Foxx, Athletics	24
Simmons, Athletics	24
Goslin, Browns	20

LEAGUE TOTALS.

American	470
National	423
Total	893

STOCK PRICES DRIFT LOWER NEAR CLOSE

Late Upturn Reduces Loss on 90 Leading Issues; Sales Are Light.

New York, Aug. 24 (A.P.).—While prominent bankers were inclined to view the change of government in England with optimism, the financial markets were left largely to their own devices today, and in the main, drifted somewhat lower.

Despite the formation of a National all-party cabinet in England determined to balance the budget, the fact that the crisis was severe enough to lead to such measures was at last sufficiently impressed upon the speculative community to have a somewhat depressing influence for a time.

The stock market was rather decisively heavy for a time, despite extremely dull trading, but a late upturn reduced the loss, as measured by the price average of 90 leading issues, to only ½ point. It was notable, however, that the Standard statistics-Associated Press price average of 20 rails finally dipped a fraction below the bear market minimum of June 2. While this average goes back only five years, older compilations indicate that the rails as a group are selling around the levels of 1923.

Turnover Is Light.

The turnover in stocks was only 826,604 shares, the smallest for a full day in a fortnight. U. S. Steel declined nearly 2 points at one time, but reduced its loss to only a minor fraction at the close. American Telephone sold down as much as 3 points, but came back to finish only ¾ of a point lower. Even the rails recovered a little from the day's lowest, although recuperative power in this group as a whole was less marked than elsewhere. New York Central, after sinking more than a point to a new low since 1921, recovered all of its loss, however.

American Tobacco B lost 2 points net, and McKeesport Tinplate, 3. Miscellaneous issues closing a point or so lower included Electric Autolite, Rock Island, Kreuger & Toll, National Biscuit, National Dairy, Pennsylvania Railroad, and Southern Pacific. General Motors was traded in large volume, but lost only a small fraction.

The persistent heaviness of the rails led to rumors that the four-party Eastern consolidation plan was off, but these were discredited in some usually well-informed quarters. The Pennsylvania's demand for trackage rights over the Nickel Plate is known to be strongly opposed by the New York Central, but it is expected that if necessary that aspect of the matter will be left undecided in the final plan, leaving it to be arbitrated or decided by the Interstate Commerce Commission.

Oil Shares Steady.

Oil shares were about steady, as bulls made no further efforts to discount the steady improvement in crude oil prices, which has now been quoted by some companies at the $1-a-barrel price objective in Oklahoma.

Standards of New Jersey and California continued to hold at about the same price, as a share-for-share exchange is widely expected.

Foreign exchanges were undisturbed by the London news. Wall street was somewhat surprised when the news leaked out that the $250,000,000 Franco-American credit to the Bank of England had been largely used up, but it was stated in important banking quarters that additional credit might be forthcoming from private sources if requested, particularly with the better prospects of a balanced budget.

Sterling Cables Sag.

Sterling cables sagged only ⅛ of a cent, ruling at $4.85 13-16, or above the gold point. The Swiss franc was conspicuously firm, and the Canadian dollar improved slightly. The Argentine gold peso also showed further improvement.

There was inclination in cotton circles to attribute an upturn in that commodity to a favorable interpretation of the British developments. Futures closed substantially under the day's best, however, with net gains ranging from 90 cents to $1.15 a bale.

Wheat futures again broke to new lows, but recovered a little toward the close, showing net declines of ⅝ to 1¼ cents a bushel. An increase in the visible supply appeared to have inspired fresh selling. Corn lost only ¼ to ⅞ of a cent. The sugar market softened moderately.

CHICAGO GRAIN.

Chicago, Aug. 24 (A.P.).—Concern over foreign political and financial developments today caused a wave of liquidation to sweep over the grain markets, forcing prices on all deliveries of all grains, except March wheat, to the lowest levels of the season. Trading started with wheat showing moderate strength in sympathy with firmness at Liverpool, where the resignation of the labor ministry was regarded as bullish, but abrupt downswings in oats and corn quickly weakened wheat.

Wheat closed weak, ⅝@1¼ cents lower. Corn, ⅜@1⅛ off. Oats, ¼@¾ down, and provisions registering 8@20 cents decline.

Liverpool strength was a surprise to the wheat trade, as prices were expected to show moderate declines, but the ½@¾ cent advance in prices there was explained as due to buying by interests that feared the new government would place an import duty on wheat.

A report from Czechoslovakia said crops there were much smaller, with the wheat yield probably 21,000,000 bushels less than last year. A report from Russia said harvesting weather was unfavorable, because of heavy rains. Wheat stocks afloat increased 760,000 bushels to 47,892,000 bushels, as compared with 46,280,000 last year. Reports from China said that the Farm Board had offered 30,000,000 bushels of wheat to that country on a ten-year credit plan, the wheat to aid starving natives.

Corn started to decline early with a dive to new lows, the September delivery breaking through the 40-cent market quickly. Weakness in the cash markets was a contributing factor. Commission houses picked up deferred deliveries on the setbacks.

Oats and rye sagged with corn and wheat, both grains diving to new lows for the crop.

Provisions eased off with hogs, grains and stocks.

Closing indemnities—Wheat—September, 46⅞, 48; December, 50⅝@50¾, 51¾@51⅞; May, 55⅞, 56⅞@57. Corn—September, 39@39⅛, 41⅛; December, 36¾, 37⅝@37¾; May, 41½, 42⅝.

Cash grain:

WHEAT—No. 2 red, 48@49¼; No. 2 dark hard, 51; No. 2 hard, 49@50; No. 2 yellow hard, 48; No. 1 Northern spring, 51½; No. 2 mixed, 47¾@48; No. 3 red smutty, 44¼.

CORN—No. 2 mixed, 40½@41; No. 1 yellow, 41@41½; No. 1 white, 44.

OATS—No. 3 mixed, 19; No. 2 white, 20½@21.

RYE—No. 2, 36¾@37½.

BARLEY—38@51.

TIMOTHY—3.00@3.50.

CLOVER—9.50@16.00.

GRAIN AND PROVISIONS FUTURES:

	High.	Low.	Close.
Wheat—			
September	48⅞	46⅞	47⅜
December	52⅞	50¾	51⅛
March	56¼	54⅜	54⅜
May	57⅞	56	56⅜
Corn—			
September	40⅜	39⅝	37⅞
December	37⅞	37	37⅛
March	40½	39¼	39⅜
May	42¼	41⅛	41⅛
Oats—			
September	20⅛	18¾	19⅜
December	22⅛	20⅞	21½
May	24⅝	23⅜	24¼
Rye—			
September	33⅝	32	32¼
December	36⅛	35⅛	35⅜
May	40⅛	39¼	39½
Lard—			
September	7.15	7.05	7.07
October	7.10	7.02	7.05
December	6.30	6.12	6.12
Bellies—			
September	7.50	6.37	6.37

NEW YORK STOCK EXCHANGE TRANSACTIONS OF YESTERDAY

Sales in hundreds.		High	Low	Last	Chg.	Bid
	A					
1	Abitibi P & P	4	4	4	— ⅛	3⅝
6	Adams Exp (1)	14	13¾	13⅞	— ⅛	13⅞
3	Adams Millis (2)	30¼	29¾	30¼	+ ¼	30
8	Air Reduc (3)	77⅛	76¼	77¼	+ ¾	77¼
59	Alaska Jun (.40)	16¾	16	16⅜	— ⅛	16⅜
12	Alleghany	5¾	5⅝	5¾		5⅝
26	Al Chem & Dye (6)	110½	109⅜	110½	— ¼	111
2	Allis Ch Mfg (2)	24¼	24¼	24¼	— ¼	24½
1	Alpha P Cem (1)	13⅛	13⅛	13⅛	— ⅜	13⅛
2	Am Ag Ch of Del	12½	12¼	12¼	— ½	12
2	Am Brake Shoe (2.40)	27⅜	27⅜	27⅜	— ⅛	27¼
2607	Am Can (4)	91⅞	90⅜	91¾	— ⅛	91¾
1	Am Car & Fdy (1)	16⅛	16⅛	16⅛	— ¼	15½
10	Am Car & F pf (7) AS (z)	57⅞	57⅞	57⅞	+ 1⅞	56
5	Am Chicle (3b)	44	43¾	44		43½
10	Am Coml Al	8	7⅝	8	— ⅛	8
1	Amer Europ	19¾	19¾	19¾	+ ⅛	20
108	Am & For Pow	28	27	28	+ ⅛	28
1	Am & F P $7 pf (7)	84½	84½	84½	— 1½	84¼
6	Am Home Prod (4.20)	61½	61	61	— 1⅛	61
9	Am Internat	13¾	13⅝	13¾	— ⅛	13⅝
1	Am-La Fra & F	¾	¾	¾	+ ⅛	⅞
20	Am-La Fr pf AS (z)	6¾	6½	6½		6½
2	Am Loco (1)	18	18	18	— ⅛	17
5	Am Mach & F (1.40)	31	30½	31	+ ½	30½
2	Am Mach & Met cts	3⅞	3⅞	3⅞	+ ¼	3
2	Am Metal	10⅝	10⅝	10⅝	— 1⅜	10⅝
10	Am Nat Gas pf AS (z)	12	12	12		10½
6	Am Pow & L (1a)	34¼	34	34¼	— 1	34
27	Am Rad St San (.60)	12¼	12	12⅛	— ⅜	12⅛
20	Am Rad St S pf (7) AS (z)	140	140	140	+ 1¾	140
1	Am Repub	7⅛	7⅛	7⅛	— ⅞	6⅞
5	Am Roll Mill	21⅛	20⅝	20⅝	— 1⅛	20½
17	Am Smelt & R (2)	30½	30	30½	+ ⅛	30
1	Am Smelt pf (7)	124	124	124		123⅜
2	Am Snuff (3)	39	38½	38½	— ½	38
1	Am Steel Fdrs (1)	15⅛	15⅛	15⅛	+ ⅛	15¼
10	Am Steel F pf (7) AS (z)	100	100	100	— 2¾	100
1	Am Sugar Ref (5)	55	55	55	— 1	54
1	Am Sugar pf (7)	108	108	108	— ¼	106¾
4	Am Sumat Tob	7⅛	7⅛	7⅛	— ½	6½
101	Am Tel & Tel (9)	169⅞	167½	169⅞	— ¾	169½
6	Am Tob (5)	112	109⅞	109⅞	— 2⅝	109¾
81	Am Tob B (5)	116	113	113¾	— 1⅞	113⅜
10	Am Type F pf (7) AS (z)	95	95	95	+ 5	92
1	Am Wat Wks (3)	47	47	47	— ½	47
2	Am Wat Wks cts (3)	44½	43	44½	— 4	44
3	Am Woolen	8⅛	7⅝	8⅛	+ ⅜	7¾
3	Am Wool pf	34½	34	34½	— ¼	34¼
8	Am Wts P ctf	1¼	1	1	— ¼	⅞
41	Anaconda (1½)	24¼	23½	24¼	+ ¼	24
3	Archer-Dan M	9¾	9½	9½	— ¾	9⅜
2	Armour Del pf (7)	40¾	39	40¾	— ¼	38⅞
1	Arm of Ill B	1⅛	1⅛	1⅛		1⅛
10	Assd App Ind	8	7⅝	7⅝	— ⅜	7⅝
5	Assd Dry Gds (2½)	19½	19⅜	19⅜		19¼
32	Atch T & S F (10)	135	133¼	134¼	— 1¾	134
4	Atchison pf (5)	105¾	105¼	105¼	— ¾	105⅛
10	Atlantic Ref (1)	16½	16⅛	16½	+ ⅛	16½
33	Auburn Auto (4a)	133	128½	133	+ ⅛	132
5	Aviation Corp	3½	3½	3½	— ⅛	3½
	B					
46	Balt & Ohio (5)	44¼	43	44	— ¾	43¾
1	Balt & Ohio pf (4)	65	65	65		65
1	Bangor & Ar (3½)	50	50	50	+ ⅛	49
100	Bangor & Ar pf (7) AS (z)	108	108	108	— ¼	107
12	Barnsdall A	8¾	8½	8¾		8⅝
1	Beatrice Cr (4)	59½	59½	59½	— ½	59
1	Beatrice C pf (7)	110¾	110¾	110¾	+ ¼	110⅝
6	Belding Hem	5½	5¼	5½		5½
2	Belg N Ry ptc pf (.69h)	77⅛	77⅛	77⅛		77⅛
30	Bendix Aviat (1)	21⅜	21	21⅜	— ⅛	21¼
8	Best & Co (2)	39⅜	38⅝	38⅝	— ⅞	38⅞
79	Bethlehem Steel (2)	39	38⅛	38⅞	— ⅛	38⅞
20	Bohn Alum (1½)	37½	36½	37½	+ 1	37
13	Borden (3)	58	57⅝	57⅝	— ⅛	58
11	Borg Warner (1)	18½	18¼	18½		18½
15	Briggs Mfg (1½)	13⅛	13	13	— ¼	13
9	Brockway Motor	2	2	2		1¾
9	Bklyn Man Tr (4)	58⅛	57	57	— 1¾	57
2	Bklyn M Tr pf (6)	91⅛	91⅛	91⅛	+ ⅛	91
5	Bklyn Un Gas (5)	110	109	109	— 2⅛	109
3	Bruns T & Ry	5	4⅝	4¾		4⅝
2	Bucyrus Erie	8½	8½	8½	+ ¼	8
2	Budd Mfg	4	3⅞	3⅞	— ⅛	3⅞
5	Budd Wheel (1)	8¾	8½	8¾		8½
7	Burr Ad Mch (1)	23	22½	22½	— ⅛	22⅝
16	Byers Co	30⅜	29⅛	30⅜	— ⅛	30
	C					
1	Calif Pack (2)	22½	22½	22½		22⅜
1	Calumet & Hec	6¼	6¼	6¼	— ⅛	6¼
2	Campbell Wy (1)	12⅞	12¾	12¾	+ ¼	12
7	Canada D G Ale (3)	35¼	35	35¼		35⅛
66	Canad Pac (1¼)	21⅝	21	21⅜		21⅛
531	Case (J I) (6)	61⅛	58½	61	+ ⅝	61
20	Case (J I) pf (7) AS (z)	87	87	87	+ 1	85
8	Caterpil Tr (3)	21¾	21½	21½		21½
10	Cent Rib M pf (7) AS (z)	62	62	62	+ 1¾	60¼
1	Cerro de Pas (1)	15¼	15¼	15¼	— ½	15¼
1	Checker Cab	8¾	8¾	8¾	+ ⅛	8¼
13	Ches & Ohio (2½)	36	35½	36	— ¼	36
1	Ches Corp (3)	34¼	34¼	34¼	— ¾	34½
1	Chic Gt West	5¾	5¾	5¾	— ¼	5½
14	Chic Gt W pf (2h)	24½	24	24	— ¾	23¾
3	Chi M St P & P	4⅝	4½	4⅝		4½
3	Chi M St P & P pf	7⅞	7⅝	7⅝	— ¼	7½
1	Chic & N W (4)	25	25	25	— ⅛	25
13	Chi Rk Is & P (2¼h)	35¾	35	35	— 1	35
1	Childs Co	16½	16½	16½		16⅛
184	Chrysler (1)	22⅛	21⅝	22	— ⅛	22
1	City Ice & Fuel (3.60)	30½	30½	30½	— ⅛	30⅛
1	Clark Equip (1)	12½	12½	12½	— 1½	12½
1	Cluett Pea (3)	26½	26½	26½	— 3	25½
8	Coca Cola (7½b)	142½	141¾	141¾	— 1¼	141½
23	Colgate-Palm (2½)	44½	43½	44½	+ ¼	44¼
2	Coll & Aik	13	12⅞	12⅞	— ⅝	12¼
1	Col Fuel & Ir	14	14	14		14
21	Colum G & E (2)	29½	29	29½	+ ⅛	29⅜
2	Col G & E pf A (6)	105¼	105¼	105¼	+ ¼	105
6	Colum Graph (.56h)	7¾	7¾	7¾	+ ⅛	7¾
7	Col Graph ctfs	7¾	7⅝	7¾	+ ⅜	7¾
9	Colum Carb (5)	69	68	68½	— 1¼	69
2	Coml Credit (2)	16¼	16¼	16¼	— 1	16
3	Com Invest Tr (2)	23⅞	23⅝	23⅝	— ⅜	24
46	Coml Solv (1)	16¾	16⅝	16¾	— ¼	16⅝
80	Com'with So (.40)	8⅛	7⅞	8		7⅞
1	Com'with So pf (6)	96	96	96	— ½	95⅞
11	Congoleum Na (¼h)	13¾	13½	13⅝	— ⅜	13½
1	Congress Cig (4)	17	17	17		15
5	Cons Film	7¾	7½	7½	— ⅛	7½
14	Cons Film pf (2)	13¾	12½	12⅞	— ⅛	12¾
64	Consol Gas (4)	92½	91⅛	92½	+ ⅛	92¼
1	Cons Laundries (1)	12½	12½	12½	— ⅛	12⅜
1	Consol Text	¾	⅝	⅝	— ⅛	
1	Container A	3	3	3	+ ⅛	2¾
1	Container B	1	1	1		1
1	Cont Baking A	12⅜	12⅜	12⅜	— ¼	12¼
1	Cont Bak B	1⅜	1⅜	1⅜	— ⅛	1⅜
2	Cont Baking pf (8)	57½	57½	57½	— ¼	57¼
2	Contl Can (2½)	46½	46½	46½	+ ¼	46½
1	Cont Diam Fib (1)	8½	8½	8½	— ⅛	8½
2	Contl Ins (2.40)	38¼	37¾	37⅞	— ⅛	37¾
5	Contl Mot	2¼	2¼	2¼		2¼
21	Contl Oil Del	10¼	9⅝	10⅛		9⅞
8	Contl Shares	3	3	3		3
11	Corn Prod (3½b)	65	64¾	64¾	— ⅛	64¾
200	Corn Prod pf (7) AS (z)	148¼	148¼	148¼		148
5	Coty	7¼	7⅛	7⅛	— ⅛	7⅛
2	Crosley Rad	5	5	5	— ⅛	4¾
1	Crucible Steel	40½	40½	40½	+ ¾	39
50	Crucible Steel pf (7) AS (z)	88	87½	87½		88½
16	Cuban Am Sug	4⅛	3⅞	3⅞	— ⅛	3¾
10	Cuban Cane Prod	1¼	1⅛	1¼	+ ⅛	1⅛
22	Cuban Dom Sug	¼	⅛	⅛		⅛
1	Cudahy Pack (4)	39½	39½	39½	+ ½	38⅜
22	Curtis Pub (4)	67½	67	67	— 1	67¼
1	Curtis Pub pf (7)	113⅝	113⅝	113⅝	+ 1⅝	113¼
36	Curtiss Wright	3	2⅞	3		2⅞
8	Curtiss Wright A	4⅛	4	4⅛		4⅛
30	Cushman 7% pf (7) AS (z)	106¼	106¼	106¼	— 2¼	105¾
	D					
1	Davison Chem	11⅛	11⅛	11⅛	— ⅜	11⅛
2	Del & Hud (9)	112	111¼	111¼	— ¾	110⅛
1	Den R G & W pf	16⅛	16⅛	16⅛	— ⅜	15
1	Detroit Ed (8)	158	158	158	— 1	158
3	Diamond Match (1)	18⅝	18½	18⅝	— ½	18⅝
2	Diamond Match pf (1½)	28½	28½	28½	+ ⅜	28
4	Dome Mines (1)	11½	11⅜	11½	+ ⅛	11⅜
2	Douglas Airc (1)	17⅞	17⅞	17⅞	— ⅛	17½
10	Drug Inc (4)	74	73⅜	73⅞	— ⅛	73½
98	Du Pont de Nem (4)	84	82⅝	84	+ ⅛	84
	E					
2	Eastern Roll	5¼	5⅛	5⅛	— ¼	5
2964	Eastman Kodak (8b) AS	139½	136¾	139½	+ ⅜	139½
50	East Kod pf (6) AS (z)	132¼	132¼	132¼	— 1¾	132
5	Eaton Ax & S (1.60)	13⅞	13⅜	13½	— ½	13½
51	Elec Auto L (3)	40¼	39¼	39¼	— ⅞	39¼
5	Elec Boat	3	2⅞	2⅞	— ¼	2⅞
44	El Pow & Lt (1)	39	38⅛	39	— ¼	38⅞
1	El P & L pf (7)	99¾	99¾	99¾	— ¼	99⅝
4	Elec Stor B (5)	55	54	55	+ ¾	54¾
7	Elec & Mus	7¼	7¼	7¼	+ ⅛	7⅛
1	Eng Pub Ser (1.60)	35¾	35¾	35¾	— ¼	32
2	Equit Office Bldg (2½)	28	28	28	— ⅜	28½
5	Erie R R	17½	17⅛	17¼	— ½	17¼
1	Eureka Vac Cl	5	5	5		4¾
1	Evans Prod	3⅞	3⅞	3⅞	— ⅛	3½
	F					
60	Fairbanks M pf (7) AS (z)	67	67	67		
2	Fash Park As	3⅞	3¼	3⅞	— ⅜	3¼
3	Fash Park pf	14	14	14		13¼
10	Fed Lt & T pf (6) AS (z)	84	84	84	— 1	
2	Fid P Fire Ins (2.60)	42¾	42½	42½	— ½	42⅝
1	Firestone T & R (1)	17⅝	17⅝	17⅝	— ⅜	17⅝
11	Firestone T & R pf (6)	63½	62	63½	+ ¾	63½
2	First Nat St (2½)	58½	58	58½	— ½	58½
120	Fisk R 1st pf AS (z)	1¼	1⅛	1⅛		1
11	Foster Wheel (2)	22	21½	21½	— ½	21½
1	Foundation	8	8	8	— ¾	7
40	Fox Film A (2½)	13⅜	13	13⅜	+ ⅛	13⅛
4	Freeport Tex (3)	26¼	26	26	— 1	26
	G					
70	Gamewell (3) AS (z)	44½	37½	37½	— 5½	38
7	Gardner Mot	½	½	½		½
2	Gen Am Invest	5	5	5		4⅞
4	Gen Am Tank (4)	56½	56¼	56¼	— ¼	56½
6	Gen Asphalt (2)	21½	21¼	21½	— ⅛	21¼
2	Gen Bak (2)	20¾	20¾	20¾	+ ⅛	20½
4	Gen Bronze	7¾	7½	7½	— ¼	7½
10	Gen Cable pf AS (z)	35⅛	35⅛	35⅛	+ ⅛	35
2	Gen Cigar (4)	35¼	35	35	— ½	34⅝
83	Gen Elec (1.60)	40¼	39⅞	40⅛	— ⅛	40¼
4	Gen Elec spl (.60)	11½	11⅜	11½	+ ⅛	11⅜
21	Gen Foods (3)	50¼	49⅜	50¼	+ ⅜	49¾
6	Gen G & E A (.30k)	4⅝	4½	4⅝	+ ⅛	4½
1	Gen Mills (3)	39⅛	39⅛	39⅛	— ⅛	39
2	Gen Mills pf (6)	99½	99½	99½	+ ¼	99¼
648	Gen Mot (3)	35¾	35⅛	35½	— ⅜	35½
1	Gen Motor pf (5)	103	103	103	+ ⅛	102¾
40	Gen Pr Ink pf ww (6) AS (z)	70	70	70	— ⅛	65⅛
12	Gen Pub Serv	12⅛	11¾	11¾	— ½	12
1	Gen Real & Ut	2⅝	2⅝	2⅝	— ⅛	2⅝
1	Gen Real & U pf (6k)	28	28	28	+ 1	27
2	Gen Refract (3)	33⅞	33⅞	33⅞	— ⅛	33¼
43	Gen Thea Eq	2½	2¼	2⅜	— ⅛	2¼
12	Gillette Safety R	19½	19½	19½	— ⅛	19⅜
1	Gillette cv pf (5)	67	67	67	— 1	63
1	Glidden Co	9¾	9¾	9¾	+ ⅛	9⅝
150	Glidden pr pf (7) AS (z)	79⅞	78¼	79⅞	— ⅛	78
3	Gobel Adolph	7	7	7		7
6	Gold Dust (2½)	28	27⅝	27¾	+ ⅛	27⅝
11	Goodrich	12	11⅞	11⅞	— ⅜	11¾
14	Goodyear T (3)	40¼	39¼	40¼	+ ⅛	40
1	Goodyr T 1st pf (7)	84	84	84	— ½	84
1	Graham Paige	2¾	2¾	2¾		2⅝
5	Granby Con M (1)	11¼	11⅛	11⅛	— ⅛	11
2	Grand Sil St (1)	15½	15¼	15¼	— ½	15
3	Grand Union	16⅛	16	16⅛	— ⅜	15⅞
11	Grant (W T) (1)	39½	38⅝	39		39
11	Gt No Ry pf (4h)	35	34½	34½	— ⅛	34½
1	Gt West Sug	9	9	9	+ ¼	8¾
25	Grigsby Grun	3¼	3⅛	3⅛	— ⅛	3
	H					
130	Hack W pf A (1¾) AS (z)	28	28	28		27½
1	Hall Print (1.20)	13½	13½	13½	— ½	13¼
100	Hanna pf (7) AS (z)	85	85	85		85
6	Hershey Choc (5)	97¾	96¾	97¾	— ⅛	96⅞
6	Hersh cvt pf (4)	102¾	102¾	102¾	+ ¾	102½
2	Hollander	14	13¾	14	— ⅛	14
11	Houd-Her B	6½	6¼	6½	+ ¼	6¼
6	Houston Oil	43¼	42½	43¼	+ ¼	43
4	Houston Oil new	9⅛	8⅞	9⅛		9⅛
4	Hudson Mot (1)	12¾	12⅝	12¾	+ ¼	12½
10	Hupp Motor	6⅞	6¾	6¾	— ⅛	6¾
	I					
2	Illinois Cent (4)	38	37¾	37¾	— ¼	37½
2	Indian Refin	2⅞	2⅞	2⅞	+ ⅛	2⅞
6	Indust Ray (4)	32½	30⅝	32½		32
1	Inger Rand (4)	86	86	86	— 7¾	85
5	Inspirat Cop	6⅝	6⅜	6⅜	— ⅛	6
1	Insuransh (Del)	10½	10½	10½	— ⅜	10¼
1	Insuransh ct (Md) (.40)	6⅛	6⅛	6⅛		6⅛
23	Interb Rap Tr	20¼	18¾	20¼	— ⅜	20
4	Interlake Ir	6¼	6	6		5¾
2	Internat Agri	1⅝	1⅝	1⅝	— ⅛	1⅝
6	Int Bus Mach (6)	143	139	143	— 1	141
1	Int Comb E	1⅝	1⅝	1⅝		1⅝
1	Int Comb E pf	16⅛	16⅛	16⅛	— 1⅜	15⅛
26	Int Harvest (2½)	37⅞	36¾	37⅞		37⅞
1	Int Harvest pf (7)	135¼	135¼	135¼	+ ¼	135⅛
5	Int Hydro El A (2k)	23¾	23⅜	23⅜	— ½	23⅜
40	Int Nick Can (.40)	13	12¾	13		13
1	Int Pap & P A	4	4	4	— ¼	3¾
2	Inter Shoe (3)	47½	47¼	47½		47
120	Int Tel & Tel (2)	28⅛	27½	28		28
	J					
2	Jewel Tea (4)	41½	41¼	41¼	— ¾	41¼
49	Johns Manville (3)	49⅜	48⅜	49⅜	— ¼	49¼
10	Jones & L S pf (7) AS (z)	118¼	118¼	118¼	— ⅝	117½
	K					
10	Kan C Pow pf B (6) AS (z)	115¼	115¼	115¼	+ ¼	115¼
2	Karstadt Rud	2	2	2	— ¼	2
2	Kayser (J) (1)	14	13⅞	14	+ ⅜	13½
1	Kelly Spring	2	2	2	— ⅛	2
22	Kelvinator	10½	10¼	10⅜	— ¼	10½
30	Kennecott (1)	17	16⅞	17	— ⅛	16¾
10	Kinney pf AS (z)	28⅝	28⅝	28⅝	— 3⅜	28½
6	Kress (S S) (1.60)	27⅝	27½	27½	— ⅜	27½
98	Kreug & Toll (1.61)	16½	16⅛	16¼	— 1	16⅛
31	Kroger Groc (1)	31¼	30⅞	30⅞	— ⅜	30¾
	L					
6	Lambert (8)	69½	69	69	— 1⅜	69¼
1	Lane Bryant (8)	10¼	10¼	10¼	+ ¼	10
1	Leh Val R R (2½)	39½	39½	39½	+ ¾	38⅞
7	Lehman Corp (3)	52½	52	52	— ⅛	52
1	Lehn & Fink (3)	26⅞	26⅞	26⅞	+ ⅛	26⅛
10	Libbey O Ford Gl	13¼	12¾	12¾	— ⅝	12½
9	Ligg & My B (5b)	69⅛	68¾	68¾	— ⅜	68⅝
2	Liquid Carb (3)	25	25	25	— ½	24½
33	Loew's (3)	47¼	46⅛	47⅛	— ½	47⅛
20	Loft	5⅛	5	5	— ⅛	5
1	Loose Wil Bis (2.90b)	48⅝	48⅝	48⅝		48¼
40	Loose W Bi 1st pf (7) AS(z)	121¼	120¼	120¼	— 1	120
125	Lorillard P	17⅛	17	17	— ⅛	17
2	Lorillard pf (7)	99⅛	99	99		99
2	Ludlum Steel	11⅛	11½	11½	— ½	11¼
2	Ludlum Steel pf	30	29	29	— 3	22
	M					
8	Mack Trucks (3)	29	28⅝	28¾	— ¼	28¾
5	Macy R H (3)	79½	78½	79½	+ ¼	79¼
2	Magma Cop (1)	13⅜	13½	13½	+ ¼	13½
10	Manati Sugar AS (z)	1⅜	1⅜	1⅜	+ ⅛	1¼
20	Manh E Ry gtd (7) AS (z)	50	50	50		50
27	Manha El Mod gtd	27	26	26½	+ 1½	26¼
1	Math Alkali (2)	22⅜	22⅜	22⅜	— ⅛	21⅜
3	May Dept St (2½)	32¾	32¼	32¾	+ ¾	32⅛
1	McCall (2½)	31	31	31		31
1	McCrory St (2)	40	40	40	— ¼	39¾
1	McGraw Hill (2)	23½	23½	23½	— 1	22½
1	McIntyre Porc (1)	21¼	21¼	21¼	— ¼	21¼
70	McKeesport T (5½b)	71⅛	67⅜	68¼	— 3	68¼
3	McKess & Rob (1)	9⅞	9½	9½	— ⅛	9½
1	Melville Shoe (2)	26½	26½	26½	— ½	26½
1	Metro Gold pf (1.89)	25⅛	25⅛	25⅛	+ ½	25
2	Miami Cop	6	5½	5½	— ½	5½
3	Mid Cont Pet	10½	10	10½	+ ¾	10½
2	Mo Kan T	11¼	11⅛	11¼	— ¼	11
1	Mo K T pf (7)	37	37	37	— 1	37
6	Mo Pac	17½	17½	17½	— ¾	17⅞
6	Mo Pac pf (5)	52½	52	52	— 1	51¾
160	Montgom Ward	20¾	20¼	20¾	— ⅛	20⅝
1	Mullins Mfg	29	29	29		29
7	Moto Met Gau	1	1	1		1⅛
10	Murray Corp	9½	9⅜	9½	— ⅛	9½
3	Myers & Bro (2)	35	34	34	— 1⅞	34
	N					
19	Nash Motors (4)	25¼	24¾	25¼	+ ¼	24⅞
1	Natl Acme	5½	5½	5½	— ⅛	5⅜
1	Nat Bell Hess pf	20	20	20	— 5	18
14	Nat Biscuit (2.80)	58½	58	58	— 1	57¾
3	Nat Bisc pf (7)	151⅛	151	151	— ⅛	149½
8	Nat Cash R A	25½	25¼	25¼	— ⅜	25¼
87	Nat Dairy Pr (2.60)	34⅛	33¼	33½	— 1	33½
3	Nat Dept St	3⅛	3	3	— ⅛	2½
1	Nat Enam & St	17¼	17¼	17¼	— ¼	17¼
8	Nat Pow & Lgt (1)	24¾	24⅛	24¾	+ ⅜	24¾
4	Nat Steel (2)	36½	36½	36½	— ½	36¼
1	Nat Supply	19¼	19¼	19¼	— ¾	19
50	Nat Sup pf (7) AS (z)	75	75	75		74
1	Nat Surety (2)	31¼	31¼	31¼	+ ¼	31
4	National Tea (1)	15⅜	15⅛	15⅛	— ½	15⅛
16	Nev Con Cop (1)	8⅛	8	8⅛	— ⅛	8
12	Newport Co (1)	19	18¾	19		18
2	Newton Steel	8⅞	8	8¾	+ ⅛	8½
90	N Y Central (6)	69	67½	69	+ ⅛	68⅝
2	N Y Ch & St L	24	23	23	— 2	15
1	N Y Ch & St L pf	34⅛	34⅛	34⅛	+ ⅞	32
20	N Y & Harlem (5) AS (z)	157	156	156		155
2	N Y Investors	4¾	4⅝	4⅝	— ⅛	4½
20	N Y N H & H (6)	54	52½	54		54
3	N Y Ont & W	12¼	11⅞	12¼	+ ⅜	12
4	N Y Shipbldg	6	6	6	— ¼	6
8	Noranda Mines	18⅝	18½	18½	— ¼	18½
2	Norfolk Sou	3¼	3¼	3¼	— ⅝	3⅛
2	Norfolk & W (10)	161½	161½	161½	— ½	161
35	North Amer (10%j)	67½	66½	67½	— ¼	67¼
7	No Am Aviat	7¾	7¾	7¾		7¾
40	Northern Cen (4) AS (z)	88⅞	88⅞	88⅞	— ⅛	88⅞
3	Northern Pac (5)	33¼	33⅛	33¼		33
1	Norwalk T & R	⅞	⅞	⅞	+ ⅛	¾
20	Norwalk T & R pf AS (z)	15	15	15		15
	O					
19	Ohio Oil	12	11½	12		11⅞
1	Oliver Farm	2	2	2		2
5	Otis Elev (2½)	39	38	38¼	+ ¼	38
1	Otis Steel	7⅝	7⅝	7⅝	— ¾	7⅝
60	Otis Stl pr pf (7) AS (z)	39½	37¾	38	— 3¾	37½
	P					
12	Pacific G & E (2)	46¼	46	46¼		46
100	Pac T & T (7) AS (z)	128½	128⅛	128½	— ½	128
25	Packard Mot (.40)	6¾	6½	6½	— ⅛	6½
1	Pan-Am Pet B (.40)	30	30	30	+ 1	26
1	Panhand P & R	2½	2½	2½		2¼
50	Param Publix (2½%j)	23½	22⅞	23	— ½	23¼
6	Pathe Exch A	5⅜	5⅛	5⅛	— ⅜	5
1	Peerless Mot	3⅛	3⅛	3⅛		3
4	Penick & Ford (1)	37¼	37	37	— ¼	37
18	Penney (J C) (2.40)	43½	42¾	43½	+ ¾	43½
2	Penney pf (6)	100	100	100		99¾
6	Penn Dix Cem	2	2	2	+ ⅛	1¾
141	Penn R R (3)	39⅜	37¾	38⅜	— ¾	38⅜
10	Peo Dr cv pf (6½) AS (z)	102½	102⅛	102⅛	— 1⅞	102
2	Peoples Gas Ch (8)	195	194½	195	— 1¼	194½
33	Petro Corp (1)	8⅞	8⅝	8¾	— ¼	8⅝
1	Phila Co pf (6)	101	101	101		101
7	Philad R C & I	7⅛	7⅛	7⅛	— ⅛	7⅛
1	Philip Morris (1)	12⅛	12⅛	12⅛	+ ⅛	12¼
10	Phil Jones pf (7) AS (z)	46	46	46		46
26	Phillips Pet	9½	9⅛	9½	+ ¼	9⅜
1	Pierce Oil	⅜	⅜	⅜	— ⅛	½
2	Pierce Pet	2⅛	2⅛	2⅛	— ⅛	2
3	Pills Flour (2)	28⅛	28	28	+ ⅛	27½
1	Porto R Am T A (2)	10	10	10	+ 1¼	9
6	Prairie Oil & G	12½	12	12		11⅞
2	Pressed Steel Car	3⅛	3⅛	3⅛		3
2	Procter & Gamble (2.40)	63½	63⅛	63½		63½
7	Pub Serv N J (3.40)	79¾	78¾	79¾	+ ¼	79
3	Pub Serv N J 5% pf (5)	101⅜	101¼	101¼	— ¼	101
2	Pullman (4)	30	29⅝	29⅝	— ⅛	29⅝
17	Pure Oil	8⅞	8	8⅞	+ ⅝	8¾
10	Pure Oil pf (8) AS (z)	83	83	83	— 1	80
11	Purity Bak (3)	25	25	25	— ½	25
	R					
302	Radio	19⅝	19	19⅝	+ ⅛	19½
21	Radio pf B (5)	45⅛	43⅛	44½	— ⅛	44¾
16	Radio Keith O	14¼	14	14⅛	— ⅛	14⅛
1	Raybestos Man (1.60)	17½	17½	17½		17½
1	Real Silk	6⅜	6⅜	6⅜	— ⅛	6⅜
8	Reming Rand	7¼	7	7¼		7⅛
1	Rem R 1st pf (7)	45	45	45	— 5	35
3	Reo Motor (.40)	5⅜	5⅛	5⅛	— ¼	5⅛
7	Repub Steel	13	13	13	— ¼	13
2	Reynolds Met (1½)	13	13	13	— ⅛	13
20	Reynolds Tob (3) AS (z)	69	69	69		69
56	Rey Tob B (3)	49	48¼	48¾	— ¼	48½
8	Rio Gran Oil	5	4⅞	5		5
2	Rossia Ins (2.20)	18½	18½	18½		18
4	Royal Dut sh (2.2789h)	25⅞	25¾	25⅞	— ⅛	25⅞
3	Rutland pf	20	18¼	18¼	— ¾	15⅛
	S					
22	Safeway St (5)	65⅝	64½	65⅝		65½
60	Safe St 7% pf (7) AS (z)	107	106½	107	— ½	105
6	St L San Fr	14½	14½	14½	— ⅜	13¼
4	St L San F pf (6)	22¼	22	22	— ¾	20
3	St L South	14	13¾	13¾	— 1¼	13⅜
2	Savage Arms (1)	13	13	13	— ⅜	12½
10	Schulte Ret pf (8) AS (z)	54	54	54	+ 2	50
12	Seab Oil Co	14⅜	14¼	14⅜	— ¼	14⅜
26	Sears Roebuck (2½)	56	55¼	56	+ ¼	55¾
5	Servel Inc	8⅛	8	8	— ⅜	8⅛
1	Shattuck (F G) (1)	20	20	20		19½
16	Shell Union	6⅛	6	6⅛	+ ⅛	6
7	Simmons	15	14⅝	14⅞	— ¼	14¾
99	Sinclair Con	11¼	10⅝	11¼	— ¼	11⅛
1	Sincl Con pf (8)	98	98	98	+ 1	94
2	Skelly Oil	7⅜	7⅜	7⅜	+ ⅛	7¼
4	Skelly Oil pf ww	30	29¼	29¼	— ½	29½
120	Sloss S S pf AS (z)	21	20½	21	— 1	21
51	Socony Vacuum (1.60)	19¾	19⅛	19⅜		19¼
1	Solv A In pf ww (5½)	83	83	83		80
3	South Cal Ed (2)	43⅜	43	43⅜		43¼
12	Southern Pac (6)	72¼	71½	72	— 1	72
8	So P R Sug	11¾	11¼	11¼	— ⅜	11¼
5	Southern Rail (6h)	25¼	25⅛	25⅛	— ⅜	25
1	South Ry pf (5)	48½	48½	48½	— 1½	46
1	Sparks With (1)	7⅝	7⅝	7⅝	+ ⅛	7⅝
36	Stand Brands (1.20)	18⅜	18	18⅜		18¼
11	St G & E (3½)	62½	62	62¼	+ ¼	62
17	St G & E 7% pf (7)	103¾	103¾	103¾	+ 1	103⅝
30	St Oil Cal (2½)	40½	39⅝	40⅛	— ½	40⅜
2	St Oil Kan	12¼	12¼	12¼	— 1⅜	12¼
64	St Oil N J (2b)	40½	40	40⅜		40¼
3	Starrett (L S) (2)	16⅛	16	16	— ¼	15
1	Sterl Sec pf	5½	5½	5½		5¼
4	Stewart Warn	10⅝	10⅝	10⅝		10⅜
26	Stone & Web (3h)	28½	27¾	28¼	— ¼	28
3	Studebaker (1.20)	16⅜	16¼	16¼	— ⅛	16¼
1	Sun Oil (1)	37¼	37¼	37¼	— ¼	37
100	Sun Oil pf (6) AS (z)	100	100	100	— 1	99¾
2	Superior Oil	1	⅞	⅞		⅞
3	Sweets Co (1)	14½	14½	14½	— ¼	14
	T					
1	Tenn Corp (½)	5⅛	5⅛	5⅛	— ⅛	5⅛
37	Texas Corp (2)	26⅜	25½	26¼	+ ¼	26⅛
7	Tex Gulf Sul (3)	34	33¾	34	+ ⅜	33⅝
6	Tex Pac C & O	5	4⅞	5		4⅞
7	Tex Pac L Tr	10½	10⅛	10½	+ ⅛	10⅜
1	The Fair (2.40)	18	18	18	+ ⅜	17⅜
3	Thermoid	4¼	4¼	4¼	— ⅛	4
1	Third Natl Inv (.55h)	23	23	23		23
1	Thompson (J R) (1)	18⅜	18⅜	18⅜	+ ⅜	18¼
13	Tide Wat As	7⅝	7⅜	7½	— ⅛	7⅜
1	Timk Det Ax	6	6	6	— ⅛	6
2	Timk Roll B (2)	31½	31½	31½		31
3	Tob Prod	3½	3½	3½	— ¼	3¼
17	Tob Prod A (.80)	10½	9⅞	9⅞	— ⅜	9⅝
28	Transamerica (.40)	7⅛	7	7⅛	— ⅛	7
10	Tri Cont Corp	7⅜	7⅜	7⅜	— ⅛	7⅛
5	Tri Cont pf (6)	90½	90½	90½	— ½	90½
5	Truax Traer	4	4	4	— ¼	3¾
2	Truscon St (.60)	12⅛	12⅛	12⅛	— 1⅛	12
	U					
1	Ulen & Co (1.60)	10	10	10	— ½	9½
1	Underwood Ell (4)	42¼	42	42	— ½	42
13	Union Bag & P	13¾	13¼	13¾	+ ⅛	13½
75	Union Carbide (2.60)	49⅛	48½	49	— ⅛	49
6	Union Oil Cal (2)	17⅜	16⅞	17¼	— ⅛	17⅛
13	Union Pacific (10)	142¼	139¼	141		141
3	Un Pac pf (4)	85½	85	85		85
1	Un Tank Car (1.60)	21⅛	21⅛	21⅛	— ⅛	20⅞
90	Unit Aircraft	27⅞	26⅝	27⅞	+ ¾	27¾
1	Unit Aircraft pf (3)	59	59	59		58½
3	Unit Carbon	15½	15½	15½	— ⅛	15½
2	Unit Cigar	4⅛	4⅛	4⅛	— ⅛	4⅛
1	Unit Cigar pf (6)	55	55	55	— ½	47
92	United Corp (¾)	22	21⅝	22	+ ⅛	22
10	United Corp pf (3)	51	50⅜	50¾	— ⅛	50½
20	Unit Dyewood AS (z)	2½	2½	2½	— ½	2½
6	Unit Fruit (4)	55½	55	55½	+ ¼	54½
25	Uni Gas Im (1.20)	29	28¾	29	+ ¼	28⅞
2	Un G Im pri pf (5)	106½	106½	106½		106½
5	U S Hoff Mach	10	10	10		9¾
17	U S Ind Al	32½	31⅛	32½	+ ⅜	32⅛
1	U S Leather	5¼	5¼	5¼	— ⅛	5⅛
2	U S Pipe (2)	20⅝	20⅝	20⅝	— ⅛	20⅝
1	U S Pipe 1st pf (1.20)	18	18	18	— ⅛	17¾
3	U S Real & Im (1)	15	14⅞	14⅞	— 1½	14⅞
1	U S Rubber	13	13	13	— ⅛	13
458	U S Steel (4)	87⅛	85¾	87⅛	— ⅛	87⅛
11	U S Steel pf (7)	137⅜	137	137		136⅞
1	United Steel A	4¼	4¼	4¼		4¼
3	Univ Leaf Tob (3)	29⅞	29⅞	29⅞	— 2⅛	29⅝
10	Univ P & R pf AS (z)	30	30	30	+ 2	29
15	Util P & Lt A (2k)	22¾	22⅛	22⅜		22⅛
	V					
17	Vadsco pf	19½	19½	19½	— ⅛	17
40	Vanadium	27	26	26⅞	+ ⅜	26⅜
30	Van Ra 1st pf AS (z)	42	42	42	+ ¼	38¼
2	Virg Car Ch	1½	1½	1½		1⅝
10	Vicks Shreve & P pf (5) AS	80⅛	80⅛	80⅛	— 17⅞	75
1	V C Ch 7% pr pf (7)	59	59	59	— ¾	58¼
30	Va Ir C & C AS (z)	31	31	31	— 4	15
40	Vudean Detin (4) AS (z)	47	46⅝	46⅝	— ⅝	46⅛
100	Vul Det pf (7) AS (z)	94½	94	94	— 2	95
	W					
6	Wabash Ry	9	9	9	— ¾	8½
3	Waldorf Sys (1½)	25¾	25⅝	25¾	— ⅝	25⅝
76	Warner Pict	8⅛	7¾	8⅛		8
2	Warren Bros (2)	18¾	18¾	18¾	— ¼	18¾
30	W Penn El 7% pf (7) AS(z)	107¼	106⅝	106⅝	— 1¼	106½
10	W Penn El 6% pf (6) AS(z)	97⅞	97⅞	97⅞	+ ¾	97½
2	West Dairy B	7¾	7¾	7¾	+ ¼	7½
4	Western Mary	11⅛	11	11	— ¼	11⅛
26	West Un Tel (8)	112	109⅛	112	+ ½	109¾
10	Westingh Air (2)	24	23⅞	23⅞	— ⅜	23½
152	West El & Mfg (4)	63	61⅛	62¾	+ ⅛	62¾
19	Weston El Ins (1)	15¾	14	14⅛	— 2¼	14
2	Westvaco Chl (2)	17½	17¼	17½	— ⅛	17⅜
1	White Motor (1)	14¾	14¾	14¾		14¾
1	White Rk M Sp (4)	38½	38½	38½	— 1½	38
1	Wilcox O & G	5	5	5	— ½	5¼
1	Wilcox Rich A (2½)	26	26	26	+ 1	25½
25	Willys Over	3⅝	3⅝	3⅝	— ⅛	3⅝
1	Wilson A	5	5	5	— ¼	5
3	Wilson pf	31¼	31¼	31¼		31
87	Woolworth (2.40)	69¾	68½	69¾	— ⅛	69⅝
29	Worth P & M	43½	42¾	43½	— ½	43¼
16	Wrigley Jr (4)	72¾	71½	71½	— 1½	71¼
	Y					
5	Yell Tr & C	7¾	7¾	7¾		7⅝
3	Young S & W (3)	17	17	17		17
1	Young Sh & T (2)	42	42	42		40
	Z					
1	Zenith Radio	2¼	2¼	2¼	— ¼	2
4	Zonite Prod (1)	11	11	11		10⅞

Total sales, 826,604; previous day, 423,650; week ago, 1,317,690; year ago, 1,600,230; two years ago, 4,425,090; January 1 to date, 385,670,776; year ago, 571,918,930; two years ago, 709,126,800.

XD—Ex-dividend. XR—Ex-rights. AS—Actual sales. (a) Plus extras. (b) Including extras. (d) Partly stock. (e) Paid in scrip. (f) Paid last year. (h) Paid so far this year. (j) Payable in stock. (k) Cash or stock. (l) Payable when earned. (z) Unit of trading ten shares.

BOND SALES ON NEW YORK EXCHANGE

Sale.	Issue	High.	Low.	Last.
	UNITED STATES GOVERNMENT BONDS (Dollars and thirty seconds.) (Sales in $1,000.)			
1	Liberty 3½s, 1932-47	102.9	102.9	102.9
160	Liberty 1st 4¼s, 1932-47	103	103	103
35	Liberty 4th 4¼s, 1933-38	104.29	104.26	104.26
1	Liberty 4th 4¼s, reg 1933-38	104.23	104.23	104.23
2	Treasury 4¼s, 1947-52	112.11	112.10	112.11
7	Treasury 4s, 1944-54	108.6	108.4	108.4
2	Treasury 3¾s, 1946-56	106.12	106.12	106.12
4	Treasury 3⅜s, 1940-43	102.22	102.22	102.22
67	Treasury 3⅜s, 1941-43 March	102.21	102.21	102.21
16	Treasury 3⅜s, 1943-47	102.29	102.28	102.28
16	Treasury 3⅛s, 1946-49	101.9	101.6	101.8
	CORPORATION BONDS.			
	A			
44	Am & Foreign P 5s, 2030	71½	70¾	70¾
3	Am Chain 6s, 1933	100	100	100
23	Am I G Chem 5½s, 1949	95½	94	95
7	Am Internatl 5½s, 1949	83¾	83½	83¾
17	Am Metal 5½s, 1934	72	72	72
4	Am Smelting 5s, 1947	103	102½	103
15	Am Tel & Tel 5½s, 1943	111⅜	111	111
64	Am T & T 5s, 1965	109½	109¼	109⅜
9	Am T & T cvt 4½s, 1939	128½	128⅛	128⅛
2	Am W W & Elec 5s, 1934	103	103	103
4	Ang Chil Nitrate 7s, 1945	56½	55	56½
2	Arm & Co r'est 4½s, 1939	75	75	75
49	A T & S F cvt 4½s, 1948	111¾	111½	111½
39	A T & S F cvt 4½s, 1955	99½	99¼	99¼
10	Atl Gulf & W I 5s, 1959	50½	50	50
	B			
15	Balt & Ohio ref 5s, 1995	90⅛	89	90
88	Balt & Ohio 4½s, 1933	94½	92¾	94
22	Balt & Ohio cvt 4½s, 1960	77	75⅛	75⅛
9	Beth Steel p m 5s, 1936	103	102½	102½
3	Boston & Maine 5s, 1967	92	92	92
35	Bklyn Man Trans 6s, 1968	100⅞	100¾	100¾
10	Buf Gen Elec 4½s, 1981 B	106⅛	106⅛	106⅛
	C			
41	Can Nat Ry 4½s, 1957	100⅞	100⅜	100⅜
1	Can Nat Ry 5s, 1969, July	105¾	105¾	105¾
24	Can Pac 4½s, 1960	96¼	96⅛	96¼
22	Can Pac deb 4s perp	82	81¾	81¾
6	Central Pac 5s, 1960	98¼	98	98
7	Certain-teed 5½s 1948	55	54½	55
5	Chesapeake Corp 5s, 1947	91	91	91
21	C B & Q 4½s, 1977	101½	100½	100½
5	Chic & E Ill 5s, 1951	26	25	25
42	Chic Gt Western 4s, 1959	63¼	61⅜	61⅜
28	C M St P & Pac 5s 1975	46¼	45	45
13	C M St P & Pac adj 5s 2000	18¼	18	18
37	Chic & N W cv 4¾s 1949	60	59½	59⅝
20	Ch R I & P cvt 4½s 1960	60	59½	60
23	C R I & P rfg 4s, 1934	80	79⅛	79⅛
6	Chile Cop 5s, 1947	82⅝	81	82
7	Cinn Gas & El 4s, 1968	97⅝	97⅛	97⅛
11	C C C & St L rfg 4½s, 1977 E	91	90¼	91
1	Colon Oil 6s, 1938	50	50	50
21	Columbia G & E 5s 1952, May	99¼	98⅛	98½
6	Com'l Inv Tr 5½s, 1949	97½	97½	97½
9	Con Gas N Y 5½s, 1945	107⅝	107½	107⅝
12	Cuba North Rys 5½s, 1942	35½	35½	35½
	D			
1	D & R G con 4s, 1936	82	82	82
1	Det Ed 5s, 1949, A	107½	107½	107½
16	Det Ed 4½s, 1961, D	104	104	104
3	Dodge Bros deb 6s, 1940	92½	92⅜	92⅜
5	Duquesne Lt 4½s, 1967, A	104⅞	104⅝	104⅝
	E			
38	Erie rf & imp 5s, 1975	67¼	65¼	65¼
11	Erie gen lien 4s, 1996	67	63	67
	G			
1	Gen Cable 5½s, 1947	73	73	73
3	Gen Motor Accept 6s, 1937	103¾	103½	103¾
26	Gen Theaters Equip 6s, 1940	22½	20⅝	20⅝
6	Goodrich B F 6½s, 1947	97½	97¼	97½
26	Goodyr T & R 5s, 1957	91	90¾	91
6	Gr Tk Ry Can 6s, 1936	107⅝	107½	107½
60	Gt North Ry 7s, 1936, A	103⅞	103⅛	103½
8	Gt North 4½s, 1977, E	82¾	82⅝	82¾
	H			
9	Hudson Coal 5s, 1962, A	59	59	59
31	Hud & Man rfg 5s, 1957, A	97	95¼	95¼
6	Hud & Man adj inc 5s, 1957	72¼	72	72
5	Hum Oil & Ref 5½s, 1932	102¼	102¼	102¼
	I			
9	Illinois Central 4¾s, 1966	64½	63	63⅝
14	Inland St 4½s, 1978, A	94⅞	94⅛	94⅞
9	Inter R Transit 7s, 1932	89½	89	89
13	Interb R Tr rfg 5s, 1966	66	65	65
9	Int Cement 5s, 1948	83¼	83	83
11	Int Gt Nor adj 6s, 1952	45	45	45
2	Int Hydro Elec 6s, 1944	74¾	74	74
34	Int Mach 5s, 1947	74½	73½	73¾
18	Int Paper cvt 5s, 1947, A	66	65	65
42	Int T & T cvt 4½s, 1939	85	84⅛	84⅛
7	Int T & T deb 5s, 1955	81	78	78
	K			
3	K C Southern rfg 5s, 1950	82	81½	81⅞
4	K C Term 1st 4s, 1960	97	96¾	96¾
7	Kansas Gas & El 4½s, 1980	99¼	99	99¼
	L			
16	Lautaro Nitrate 6s, 1954	20	19	20
7	Lehigh Val Pa con 4s, 2003	78¼	78¼	78¼
18	Loew's Inc 6s, 1941	98¾	98	98
5	Lorillard Co 5½s, 1937	97¼	97¼	97¼
5	Louis & N 1st rfg 4½s, 2003	89⅛	89⅛	89⅛
	M			
11	Manhat Ry 4s, 1990	52	50½	51
7	Midvale Stl cvt 5s, 1936	103¼	103¼	103¼
11	Mil El Ry & Lt 1st 5s, 1961, B	104	103⅝	103⅝
6	M S P & S S M 1st con 4s, 1938	62⅛	62⅛	62⅛
6	M K Tex 1st 4s, 1990	87¼	86⅜	87¼
9	Mo Pac cvt 5½s, 1949	63¼	61	61
21	Mo Pac 5s, 1977, F	76	75	75
29	Mo Pac gen 4s, 1975	53½	51¾	51¾
	N			
19	Nat Diary 5¼s 1948	102	101¾	101¾
6	N O Pu Sc 5s ctf 1952 A	93	92⅞	93
7	N Y C & H R rf & imp 5s 2013	100¼	99⅞	100
8	N Y C & H R deb 4s, 1934	98⅜	98⅜	98⅜
35	N Y Ch & St L 4½s 1978 C	55⅜	54	54
4	N Y N H & H cvt 6s 1948	111	111	111
13	N Y N H & H 1st & rfg 4½s, 1967	86½	86	86½
12	N Y Tel rfg 6s 1941	105⅜	105⅜	105⅜
6	N Y Tel gen 4½s, 1939	105¾	105¾	105¾
1	Niagara Shares 5½s, 1950	92¼	92¼	92¼
12	Nor Am Co 5s 1961	101½	101⅛	101½
1	Nor Am Ed 5½s 1963	104⅜	104⅜	104⅜
3	Nor Am Ed 5s 1969 C	101¾	101¾	101¾
9	Nor Pac 6s 2047 B	100½	100	100⅛
18	Nor Pac pr lien 4s 1997	91¼	90¾	91¼
2	Nor States Pow 5s, 1941, A	105½	105½	105½
	O			
11	Otis Steel 6s 1941	75	75	75
	P			
9	Pac Gas & Elec 5s 1942	106	105½	106
9	Pac T & T 5s 1937	106¾	106⅝	106¾
4	Pan-Am P & Tr 6s, 1934	102⅜	102¼	102¼
9	Paramount Publix 5½s, 1950	78	78	78
3	Penn Dix 6s 1941, A	56	56	56
25	Penn R R 4¾s 1963	99	98¾	98¾
9	Penn R R 4½s 1970 D	89¾	89½	89¾
14	Phila Co 5s 1967	103⅞	103¾	103¾
5	Phil Read C & I 6s 1949	62	61	61¼
20	Phillips Pet 5¼s 1939	65½	65½	65½
84	P C C & St L 4½s, 1977	98¼	97⅜	97⅜
32	Postal Tel & Cab 5s, 1953	64½	63½	63½
11	Pub Ser El & G 4½s, 1970	105	105	105
5	Pure Oil 5½s, 1937	89	89	89
	R			
1	Reading gen 4½s, 1997, A	96¼	96¼	96¼
	S			
6	St L I M & S 4s, R & G div, 1933	88	87	87
20	St L S F 4½s, 1978	43½	40	40
28	St L S F p ln 4s, 1950, A	53	50⅛	51
8	Seab A L con 6s, 1945	11½	11½	11½
5	Shell Pipe Line 5s, 1952	86	86	86
29	Shell Un 5s, 1949, ww	72	71¾	71¾
6	Sinc C Oil col 7s, 1937	98	96⅛	96⅛
21	Sinc Cr Oil 5½s, 1938	102¼	102¼	102¼
10	Skelly Oil 5½s, 1939	65	65	65
9	Sou Pac 4½s, 1968	86⅛	84⅝	84⅝
5	Sou Pac 4½s, 1969, ww	86	85¾	86
78	So Pac 4½s, Ore Ln, 1977	95½	94	94¼
1	South Ry con 5s, 1994	103¼	103¼	103¼
9	South Ry gen 4s, 1956	63½	62	62¾
3	S W Bell Tel 5s, 1954	107⅛	107	107⅛
26	St Oil N J deb 5s, 1946	104¾	104½	104¾
3	St Oil N Y 4½s, 1951	100½	100½	100½
	T			
36	Tex Corp 5s, cvt, 1944	94½	93½	94
26	Third Ave adj 5s, 1960	37½	36	36
	U			
27	Un Pac 4½s, 1967	99¾	99⅝	99¾
2	Un Pac gold 4s, 1968	90⅝	90¼	90¼
1	Unit Drug Del 5s, 1953	101⅜	101⅜	101⅜
15	U S Rub 5s, 1947	68	68	68
1	Utah Pow & Lt 5s, 1944	103⅞	103⅞	103⅞
11	Util Pow & Lt 5s, 1959, ww	66¾	66½	66¾
	V			
5	Virginia Ry 5s, 1962	102¾	102½	102½
	W			
6	Wabash rfg 5½s, 1975	58	56	56
14	Wabash 5s, 1980, D	47¼	45½	45⅝
3	Wabash 4½s, 1978, C	47¼	44	44
43	Warner Bros P 6s, 1939	54	52¼	54
2	Western Elec 5s, 1944	106	106	106
14	Western Maryland 4s, 1952	69	66	66
4	Western Pacific 1st 5s, 1946	66¼	66¼	66¼
10	Western Union 5s, 1951	103¾	103⅛	103⅛
30	Western Union 5s, 1960	103½	103	103
2	Wheel Steel 4½s, 1953, B	80	80	80
6	Wilson & Co, 1st 6s, 1941	93½	93½	93½
	Y			
57	Youngstown S & T 5s, 1978	97¼	97	97¼
	FOREIGN BONDS.			
	A			
6	Abitibi P & P 5s, 1953	55	54¼	54¼
4	Argentina 6s, 1957, A	66¾	66½	66¾
2	Argentina 6s sf 1959, June	65½	65½	65½
9	Argentina 6s, 1961, February	66	65	65
4	Argentina 6s, 1961, May	66¼	66¼	66¼
22	Australia 5s, 1957	59½	57⅝	58
23	Australia 4½s, 1956	53⅛	52¾	53⅛
5	Austria 7s, 1957, ctfs	77¾	77¼	77¼
	B			
5	Batavian Pet 4½s, 1942	94½	94½	94½
21	Belgium 7s, 1956	106½	106	106
20	Belgium 6s, 1955	101⅝	101¼	101¼
20	Berlin City Elec 6½s, 1951	59	56⅜	56⅜
5	Bolivia 7s 1958	14¾	14¾	14¾
21	Brazil 8s, 1941	52½	50⅛	52
32	Brazil 6½s, 1926-1957	45½	40	40
20	Brazil 6½s, 1927-1957	45	42	42
445	British 5½s, 1937	105⅞	104⅝	105¼
5	Buenos A 6s, 1961	44½	40	40
2	Bulgaria 7½s, 1968	60¼	60¼	60¼
	C			
2	Canada 4½s, 1936	102⅝	102⅜	102⅜
24	Chile Mtg Bk 6s, 1961	25	22½	22½
17	Chile 6s, 1960	25½	25	25
24	Chile 6s, 1961, January	27½	25½	25½
32	Chile 6s, 1961	27	23	27
52	Colombia 6s, 1961, October	43	38	38¾
25	Copenhag 5s, 1952	99¼	99	99
5	Czecho 8s, 1951	107½	107¼	107¼
	D			
26	Denmark 4½s, 1962	95⅞	95¾	95¾
4	Deutsche Bk 6s, 1932	85	85	85
17	Duke Price Pow 6s, 1966	104	104	104
1	Finland 5½s, 1958	72	72	72
7	French 7½s, 1941	125¼	125⅛	125¼
6	French 7s, 1949	118½	118⅛	118¼
	G			
34	Ger C Ag Bk 6s, 1960, Oct	52	50	52
103	Ger Govt Intl 5½s, 1965	59¼	57⅛	58
88	Ger Rep 7s, 1949	87¼	86½	87
1	Ger Gen El 6s, 1948	63¼	63¼	63¼
5	Gt Con El P Jap 7s, 1944	98½	98½	98½
	I			
7	Ital Pub Util 7s, 1952	89¼	88½	89¼
27	Italy 7s, 1951	99½	99⅜	99⅜
	J			
16	Japan 6½s, 1954	106¼	106	106
	M			
20	Milan City 6½s, 1952	81½	81¼	81½
	N			
17	New South Wales 5s, 1957	53½	50¼	50¼
15	North Ger Lloyd 6s, 1947	62	62	62
23	Norway 6s, 1944	104¾	103⅛	103⅛
42	Norway 5s, 1963	100½	100	100
1	Norwegian Hyd El 5½s, 1957	93¾	93¾	93¾
	O			
10	Orient Lev Ltd 5½s, 1958	94⅛	93¼	93¾
	P			
6	Panama 5s, 1963, A	83½	83½	83½
6	Peru 1st 6s 1960	16	15	15
15	Poland 8s, 1950	74¼	73¼	74¼
16	Poland 7s, 1947	64⅞	64	64⅞
	R			
7	Rhine West 6s, 1955, ww	58¾	58¼	58¼
22	Rio de Jan 6½s, 1953	29	27½	29
7	Rome 6½s, 1952	84½	84¼	84½
3	Royal Dutch 4s, 1945	90⅛	90⅛	90⅛
	S			
8	Sao Paulo St 7s, 1940	72	71½	72
1	Saxon Pub Works 7s, 1945	59⅞	59⅞	59⅞
16	Saxon Pub Works 6½s, 1951	55	54	54
31	Serbs Cts Slov 7s, 1962	66	65⅜	65⅞
14	Siemens & Hal 6½s 1951	83	82	83
1	Silesian Ld Assn 6s 1947	42	42	42
6	Sweden 5½s 1954	103⅜	103⅜	103⅜
5	Swiss 5½s, 1946	105¼	105¼	105¼
	T			
5	Toho El Pow 7s, 1955	100¾	100¾	100¾
10	Tokyo City 5½s 1961	95¼	95¼	95¼
22	Tokyo El Lt 6s, 1953	85	84⅛	84⅛
	U			
16	Un Stl Wks 6½s 1951 A	47	46¾	46¾
6	Uruguay 6s, 1960	43½	43	43
	V			
4	Vienna City 6s, 1952	74½	74½	74½
	W			
4	Westph Un El Pow 6s, 1953	42⅛	42⅛	42⅛
	Y			
25	Yokohama 6s, 1961	99⅝	99⅛	99½

Total sales today, $8,641,000; previous day, $4,213,000; week ago, $7,373,000; year ago, $6,711,000; two years ago, $10,303,000; January 1 to date, $1,798,246,000; same year ago, $1,831,781,000; same two years ago, $1,838,360,000.

NEW YORK COTTON.

New York, Aug. 24 (A.P.).—Cotton was higher today on active covering. Buying was particularly heavy at the opening, sending the price of December contracts up to 7.35 and while the price later reacted to 7.19 under realizing or reselling, the market steadied again on renewed covering with that position closing at 7.28. The general market closed steady at net advances of 18 to 23 points.

The market opened firm 18 to 29 points higher in response to the strength of Liverpool and sold 25 to 29 points net higher during the early trading on active covering with October advancing to 7.13 and March to 7.64. The more urgent demand appeared to be supplied at these figures by scattered selling which seemed to be coming partly from Liverpool and the South and prices lost about half the early gain during the middle of the day. October sold off to 6.98 and March to 7.49, but covering continued and the market firmed up again in the late trading. Closing quotations were within 5 to 7 points of the best for the day on most positions.

Private cables attributed the advance in Liverpool to Continental buying and covering on the British political situation and reported a fair inquiry for cotton cloth in Manchester. Markets for other growths were also higher abroad with Egyptian futures in Alexandria closing at an advance of 34 to 45 points while the Indian spot quotation in Liverpool was 6 points higher. The showing of the foreign markets was considered largely responsible for the early buying here, but shorts were said to be showing nervousness over a possibility that something of a sustaining character might develop from the discussions of the need for acreage reduction or other relief measures in the South.

The report of the Census Bureau showing only 90,414 bales of cotton ginned prior to August 16, against 572,810 last year was considered another evidence of the late crop which might be subject to damage by boll weevil or an early killing frost, but was without apparent influence on the market. Exports today 5,038, making 125,512 so far this season. Port receipts, 13,058. U. S. port stocks, 2,740,716.

Futures:	High.	Low.	Close.
October	7.13	6.98	7.07
December	7.35	7.19	7.28
January	7.43	7.29	7.39
March	7.64	7.49	7.58
May	7.81	7.66	7.74
July	8.01	7.88	7.92

BALTIMORE MARKETS.

Baltimore, Md., Aug. 24 (A.P.).—APPLES—Maryland, Pennsylvania and Virginia, bushel baskets, summer Rambos, U. S. 1s, 3-inch up, 75@1.00; unclassified, 40@50; Wealthys, U. S. 1s, 2½-inch up, 60@75; unclassified, 35@50; nearby summer varieties, unclassified, 16-quart hampers, 15@35; bushel baskets, 40@75.

POTATOES — Maryland and Pennsylvania, various varieties, 100-pound sacks, U. S. 1s, 1.00@1.15; Maryland and Virginia, stave barrels, Cobblers, U. S. 1st, 1.50@1.75.

SWEET POTATOES — North Carolina, barrels, yellows, U. S. 1s, 3.00@3.25; ungraded, 2.50@2.75; bushel baskets, U. S. 1s, mostly 1.10@1.25; bushel baskets, yams, various varieties, ungraded, 75@90.

EGGS—Nearby current receipts, candled, 20@21.

LIVE POULTRY—Chickens, old, heavy, 24@25; medium, 21@23; Leghorns and other light stock, 15@17; young, colored, as to size, 22@28; Leghorns, as to size, 23@24. Ducks, young, White Pekins, 4 pounds and over, 16@18; Muscovy, 4 pounds and over, 20@22.

Curb Review

New York, Aug. 24 (A.P.).—The curb market sagged a little in spots today, but trading was the lightest in a fortnight, and the more prominent issues generally held their ground.

The day's turnover was only 170,000 shares, and price changes were largely minor fractions. A better tone developed in the late trading, in sympathy with the big board.

Apparent achievement of the $1-a-barrel crude oil price objective in Oklahoma had a mildly firming influence on the petroleum shares. Gulf Oil sold off a little early in the day, but closed up a point. Indiana converted a small loss into a net gain of ¼. Cities Service closed about steady, after a temporary sag. Reiter Foster, a low-priced issue which has sold as low as 50 cents a share this year, shot up ½ point to a new high for the year at 2½.

In the utility issues, Electric Bond & Share closed unchanged, after a temporary sag. United Light A was also unchanged, and losses in such issues as American Gas & Electric and Middle West were limited to minor fractions. Bullish activity was renewed in Appalachian Gas, along with news of new acquisitions by the company. The stock finished ¼ of a point higher.

Industrials and specialties were heavy in spots. Stocks of companies incorporated in England were apparently uninfluenced by the budget crisis. Ford, Ltd., gained slightly, while Woolworth, Ltd., finished unchanged. Aluminum Co. dropped more than 3 points, then regained most of its loss. Such issues as Acme Wire, Affiliated Products, Deere and Mesta Machine lost about a point. In some of the low-priced issues, signs of pool activity appeared. Paramount Cab was sent up a point, and Philip Morris rose fractionally.

Coppers were heavy. Both Mayflower and Newmont, large holders of copper shares, lost about a point.

TREASURY CERTIFICATES.

(Reported by J. & W. Seligman & Co.)

Rate.	Maturity.	Bid.	Offer.
2⅞	Sept. 15, 1931	100 4-32	100 7-32
1¼	Sept. 15, 1931	100 2-32	100 4-32
1⅞	Dec. 15, 1931	100 13-32	100 15-32
1⅝	Dec. 15, 1931	100 13-32	100 15-32
2	Mar. 15, 1932	100 26-32	100 28-32
3½	Dec. 15, 1931-'32	100 30-32	101

THE METAL MARKETS.

New York, Aug. 24 (A.P.).—COPPER—Quiet; electrolytic, spot and future, 7½@7¾.

TIN—Steady; spot and nearby, 25.80; future, 26.00.

IRON—Steady; No. 2 f.o.b. Eastern Pennsylvania, 15.50@16.50; Buffalo, 15.00@16.00; Alabama, 11.00@13.00.

LEAD—Steady; spot, New York, 4.40; East St. Louis, 4.22.

ZINC—Quiet; East St. Louis, spot and future, 3.80.

ANTIMONY—Spot, 6.60.

QUICKSILVER—83.00@85.00.

STOCK MOVEMENTS.

New York, Aug. 24 (A.P.).—What the stock market did:

	Mon.	Sat.
Number of advances	120	86
Number of declines	302	216
Stocks unchanged	120	108
Total issues traded	542	410

BALTIMORE SECURITIES.

Baltimore, Aug. 24.—Closing prices:

Arundel Corporation	36
Baltimore Trust	28½
C & P Telephone pf	118½
Cons G E L & P	88
Cons G E L & P 5% pf	108
Finance Service A com	6
First National Bank	40¼
Mfr Finance 2d pf	6½
Maryland Casualty	15¾
U S Fidelity & Guar	15½
West Md Dairy pf	99

COTTONSEED OIL MARKET.

New York, Aug. 24 (A.P.).—COTTONSEED OIL—Closed steady. Prime summer yellow oil, 5.60; prime crude, nominal; September, 5.35; October, 5.31; December, 5.05; January, 5.18; March, 5.32. Sales, 33 contracts.

First Mortgage Loans
Lowest Rates of Interest and Commission
Prompt Action
Thos. J. Fisher & Co., Inc.
738 15th Street

REAL ESTATE LOANS
Made at Low Interest Rates
TYLER & RUTHERFORD
Applications invited on high-class apartments and dwellings, and particularly on well-located business properties, for 3, 5 or 10 years if so desired.
1520 K St. N.W. National 0475

Public Service Corporation of New Jersey

Dividend No. 97 on Common Stock
Dividend No. 51 on 8% Cumulative Preferred Stock
Dividend No. 35 on 7% Cumulative Preferred Stock
Dividend No. 13 on $5.00 Cumulative Preferred Stock

The Board of Directors of Public Service Corporation of New Jersey has declared dividends at the rate of 8% per annum on the 8% Cumulative Preferred Stock, being $2.00 per share; at the rate of 7% per annum on the 7% Cumulative Preferred Stock, being $1.75 per share; at the rate of $5.00 per annum on the non par value Cumulative Preferred Stock, being $1.25 per share, and $5 cents per share on the non par value Common Stock for the quarter ending September 30, 1931. All dividends are payable September 30, 1931, to stockholders of record at the close of business, September 1, 1931.

Dividends on 6% Cumulative Preferred Stock are payable on the last day of each month.

T. W. Van Middlesworth, Treasurer.

Public Service Electric and Gas Company

Dividend No. 29 on 7% Cumulative Preferred Stock
Dividend No. 1 on $5.00 Cumulative Preferred Stock

The Board of Directors of Public Service Electric and Gas Company has declared the regular quarterly dividend on the 7% and $5.00 Preferred Stock of that Company. Dividends are payable September 30, 1931, to stockholders of record at the close of business September 2, 1931.

T. W. Van Middlesworth, Treasurer.

WE MAKE FIRST TRUST LOANS ON IMPROVED REAL ESTATE
IN AMOUNTS OF
$5,000
$1,000,000
IN THE DISTRICT OF COLUMBIA AND NEARBY MONTGOMERY CO., MD.
Periods of 3, 5 or 10 Yrs.
Prompt Decisions Given Applications
5½%
INTEREST
BOSS and PHELPS
Realtors
FOUNDED 1907
1417 K St. N.W.
Loan Correspondent
John Hancock Mutual Life Insurance Co.

YOU CAN RENT A GENERAL ELECTRIC BOTTLE WATER COOLER
and have cold drinking water every hour of the day.

Rentals as low as $5 a month with free installation.
National Electrical Supply Co.
1328-30 N. Y. Ave. N. W.
NAtional 6800

WE PAY 5% INTEREST ON YOUR SAVINGS
LOANS
On most advantageous terms . . .
ON D. C. REAL ESTATE
6%
Open Daily 9 to 5
Saturdays Until Noon
NAtional 1381
NATIONAL PERMANENT
BUILDING ASSOCIATION
949 NINTH ST., N.W.
UNDER SUPERVISION OF U.S. TREASURY

This Guarantees Your Satisfaction

If you are asked to decide between an ox-drawn cart and the 20th Century Limited for your means of transportation, you would naturally accept the latter.

THE progressive manufacturers of office equipment, in keeping with the trend of times, have given you the opportunity to choose between the old methods of hand bookkeeping and the modern machine bookkeeping method. Abundant evidence of the savings effected by modern office machines is available and visible everywhere.

MAY we have our representative call on you and explain the many advantages of machine bookkeeping?

STOCKETT-FISKE CO
PRODUCING STATIONERS
919 E ST. N.W.
WASHINGTON-D-C

FOREIGN BONDS JOIN RAILS IN NEW DROP

British 5½s of 1927 Sell at 104⅝; London News Affects Market.

New York, Aug. 24 (A.P.).—The bond market declined irregularly today and numbers of new low prices were reached in railroad and foreign obligations. A late rallying tendency proved too feeble for most of the latter groups to recover their early losses.

The action of the foreign issues was ascribed in part to the overnight news of the political developments in London. Subsequent cables reporting the organization of a coalition government served to steady the market.

United Kingdom of Great Britain and Ireland 5½s of 1937 reached a new low at 104⅝ on the heaviest volume in recent months but they recovered to 105¼ by the close which represented a net fractional decline. Sharp losses occurred also in Buenos Aires 6½s of 1961, Kreuger & Toll 5s of 1959, both of which reached new bottom prices at 40 and 75¾, respectively, Australian 5s of 1957, German 5½s and 7s, Tolima 7s, and Colombian 6s of January and October 1961. Each of the latter two bonds reached record low prices at 38 but closed somewhat above that level.

Railroad reports of earnings for July have given no hope so far of more profitable operations, which fact was reflected in the number of rail issues which hit new low levels on heavy selling pressure.

The average for ten leading rail issues bonds made another new low level at 91.7, a decline of seven-tenths of a point for the day. This weakness was primarily responsible for the new low average of 94.8 for thirty bonds, consisting of ten issues each of railroad, public utility and industrial companies.

A few of the active rail issues to make new low records were Baltimore & Ohio 4½s of 1933, St. Paul 5s of 1975, Nickel Plate 4½s of 1978, Missouri Pacific General 4s and 5s of 1978 and 1980, Denver & Rio Grande Western 5s, Erie 5s of 1975, Southern Pacific 4½s of 1981, Wabash 5½ and Gulf, Mobile & Northern 5s and 5½s.

Loans of the United States Government were irregularly higher, although most of them were quiet.

Trading in public utility and industrial bonds was moderate and their prices held pretty close to Saturday's closing levels, but an easy tendency was apparent among them.

The offer of the Commonwealth Edison Co. to buy its first mortgage 5 per cent bonds, due June 1, 1943, at 110 and accrued interest will expire on September 1, it was announced officially today.

LOCAL STOCK EXCHANGE

Sales—Regular call, 11:15 a. m.:
Amer. Sec. & Trust, 10 at 320.
Sec. Saving and Commercial Bank, 10 at 435.
Wash. Medical Bldg. Corp. 10 at 95, 5 at 95.

After call:
Mergenthaler Linotype, 10 at 77, 10 at 77.
Potomac Elec. 6% pfd., 5 at 111¾.
Potomac Elec. 5½% pfd., 4 at 110.
Col. Sand & Gravel pfd., 5 at 87, 5 at 87.

BONDS. PUBLIC UTILITIES.	Bid.	Ask.
Amn. T. & Tel. conv 4½s, '39	126	....
Amn. T. & Tel. col. tr. 5s	108	....
Ana. & Pot. River R. R. 1st 5s	71	....
Ana. & Pot. River. guar. 5s	96	....
C. & P. Telephone of Va. 5s	104¾	105¾
Capital Traction 1st 5s	84	....
City & Suburban Ry. 1st 5s	60	....
Georgetown Gas Lt. 1st 5s	105½	....
Pot. Elec. Power cons. 5s	104½	106
Pot. Elec. Power gl. and ref. 6s	110	111
Wash., Alex. & Mt. Vernon ctf	2	....
Wash. Gas Lt. gold notes 4½s	100¼	100⅝
Wash. Gas Light genl. 5s	107	....
Wash. Gas Lt. Co., Ser. A 6s	103	103¾
Wash. Gas Lt. Co., Ser. B 6s	106½	107½
Wash. Ry. & Elec. cons. 4s	93	93¼
MISCELLANEOUS.		
Barber & Ross, Inc., 6½s	78	....
Chevy Chase Club 5½s	100	....
Col. Country Club 1st 5½s	100	103
Dist. of Col Paper Mfg 1st 6s	30	40
Wash. Market Cold Stge. 5s	94	....
STOCKS. PUBLIC UTILITIES.		
Amn. Tel. & Tel	168½	....
Capital Traction	36	38
Washington Gas	115	....
Nor. & Wash. Steamboat	175	200
*Potomac Elec. Pow. pfd. 6s	111¾	113
*Potomac Elec. Power pfd. 5½s	110	110¾
*Wash. Ry. & Elec. com	425	....
*Wash. Ry. & Elec. Co. pfd	99	100
NATIONAL BANKS.		
Capital	175	250
Columbia	375	....
Commercial (stamped)	177	225
District	198	210
Fed.-Amer. Natl. Bk. & Tr.	46½	48
Liberty	190	210
Lincoln	400	420
Metropolitan	270	283
Riggs	375	385
Second	165	210
Washington	193	220
TRUST COMPANIES.		
Amer. Security & Trust	315	330
Continental Trust	....	125
Natl. Savings & Trust	380	405
Prince Georges Bk. & Tr.	28	40
Union Trust	200	225
Wash. Loan & Trust	400	440
SAVINGS BANKS.		
Bank of Bethesda	58	65
Commerce & Savings	325	....
East Washington	20	35
Potomac Savings (new)	65	75
Sec. Sav. & Coml	435	480
Seventh Street	292	....
United States	530	630
Washington Mechanics	50	55
FIRE INSURANCE.		
American	280	....
Corcoran	150	....
Firemen's	30	40
National Union	20	22
TITLE INSURANCE.		
Columbia	8½	10½
Real Estate	145	160
MISCELLANEOUS.		
Barber & Ross, Inc., com.	9½	13
Col. Sand & Gravel Co. pfd.	86	92
Col. Medical Bldg. Corp.	86	92
D. C. Paper Mfg. Co. pfd.	....	5
District Natl. Securities pfd.	66	75
Emerson's Bromo-Seltzer (a)	28	31
Federal Storage Co. pfd.	110	130
Fed.-American Co. com.	21¾	23
Federal-American Co. pfd.	90	100
*Lanston Monotype	84½	91
Merch. Tfr. & Storage com.	95	105
Merch. Tfr. & Storage pfd.	90	97
Mergenthaler Linotype	76¾	77¼
Natl. Mtge. & Inv. Co. pfd.	4¾	5
Peoples Drug Stores pfd.	103	104½
Real Est. Mtge. & Guar. pfd.	6⅛	6¾
Security Storage	104	113
Terminal Ref. & Wh's Corp.	44	50
The Carpel Corporation	17½	23
Wash. Mech. Mtge. Co. com.	8½	....
Wash. Medical Bldg. Corp.	....	115
Woodward & Lothrop com.	25	....
Woodward & Lothrop pfd.	106	....

*Ex dividend.

BANK AND TRUST STOCKS

New York, Aug. 24 (A.P.).—Over-the-counter market:

BANKS.	Bid.	Asked.
America	39	42
Chase Natl	59½	62⅛
Chat. & Phen	50	53
Commercial	230	240
First Natl	3370	3570
Manhattan	59	62
Natl. City	75⅝	78⅝
Public	41½	44½
TRUST COMPANIES.		
Bankers	86½	89½
Brooklyn Trust	335	345
Cen. Hanover	199	204
Chemical	44	46
Continental	22¾	25¾
Corn Exchange	93	97
Empire	42	45
Guaranty	420	429
Irving	29⅞	31⅞
Manufacturers	42½	44½
New York Trust	135	138
United States	2750	2950
INSURANCE.		
Aetna Cas. & S	75	80
Aetna Life	41¾	43¾
Agricultural	94	104
Amer. Home	12	17
Boston	485	500
Carolina	20¾	22¾
City of New York	217	240
Conn. Gen. Life	87	92
Firemen's Ins	21½	23
Glen Falls	41	43
Globe & Rut	480	530
Hanover	27	29
Kansas City	800	900
Maryland Cas	15	19
Mass. Bond	65	73
Natl. Fire	54	56
Prov. Wash	43½	45½
St. Paul Fire	150	160
Stuyvesant	37	42
Sun Life	1110	1250
Travelers	725	775

NEW YORK CURB TRANSACTIONS

Sales in hundreds.		High	Low	Close
	A			
1	Aero Underw	9	9	9
9	Affiliat Prod (1.60)	22	21¼	21¼
1	Acme Wire vtc (2)	11	11	11
4	Allied Mills	4⅝	4⅝	4⅝
1	Allied Motor	1	1	1
1	Alum Co Am pf (6)	100	100	100
1	Am Cit P&LA (3r)	33	33	33
9	Am C P A (10%f)	12⅛	11¾	12⅛
1	Am Corp war	⅛	⅛	⅛
5	Am Cyan B	7½	7½	7½
40	Am Equities	5⅛	5	5
12	Am & Fgn P war	15¾	15¼	15¾
1	Am Founders	2¾	2¾	2¾
10	Am Gas & El (1½)	65⅛	65	65¼
11	Am Invest B	5¾	5¾	5¾
4	Am Invest war	1⅜	1⅜	1⅜
9	Am Maracaibo	⅝	⅝	⅝
1	Am Nat Gas	1⅞	1⅞	1⅞
1	Am Sta P SA(1.60r)	7¾	7¾	7¾
107	Am Sup Pow (.40)	10⅝	10⅛	10⅝
1	Am Sup P 1st pf(6)	91¾	91¾	91¾
1	Am Sup P pf (6)	82	82	82
4	Am Thread pf (¼)	3⅛	3⅛	3⅛
2	Am Ut & G B vtc	1¼	1¼	1¼
1	Am Ut & G pf	13	13	13
2	Anglo Chi Nit	1	1	1
120	Appalach Gas	4½	4¼	4⅜
28	Ark Nat Gas A	4⅜	4⅛	4⅜
10	As G&El pf (5) AS	74⅞	74⅞	74⅞
6	As G & El A (1r)	12⅛	12	12
1	As G & E deb rts	1½	1½	1½
1	As Tel Ut (8%f)	24	24	24
2	Atl Cst Fish	4½	4⅛	4½
17	Atlas Util	7⅝	7⅛	7⅝
2	Atlas Util war	2⅛	2	2
2	Autom Vot M	4¾	4¾	4¾
	B			
4	Bahia Corp	4	3¾	4
3	Ben Ind Loan (1½)	14⅛	14⅛	14⅛
4	Bras Tr & Lt (1)	18⅛	17⅝	18⅛
	C			
1	Can Mare Wireless	2¾	2¾	2¾
1	Carrier Corp	17½	17½	17½
10	Cen I P pf(7)AS XD	71	71	71
25	Cen H G&E pf(6)AS	104⅛	104⅛	104⅛
14	Cent P S A (5%f)	7¾	7½	7¾
2	Cent P S Del	12	12	12
9	Cent St El (10%f)	6⅞	6¾	6⅞
1	Cent W P S A(1½g)	17¼	17¼	17¼
1	Chain Strs Dev	1⅛	1⅛	1⅛
2	Chain Str St	10	10	10
15	Chath Ph Al nv (1)	12¾	12	12½
86	Cities Serv (.30a)	10⅝	10¼	10⅝
4	City Serv pf (6)	63⅛	62¾	63⅛
3	Claude Neon Lts	4⅛	4	4
1	Cleve El Ill (1.60)	43½	43½	43½
1	Colon Oil	1⅞	1⅞	1⅞
2	Colum O & G vtc	3½	3⅛	3½
2	Colum P vtc (¾h)	9	8⅞	9
5	Comwlth & So war	1⅝	1½	1½
8	C Wat Ser (.12½a)	7⅞	7½	7⅞
2	Cons Cop Min	⅛	⅛	⅛
125	Cont Shar cvt pf AS	20	20	20
50	Cont Shrs pf B AS	20	20	20
1	Coop Bess pf A (3)	15½	15½	15½
12	Cord Corp	7¼	7	7⅛
1	Cord Sec Chi (6%f)	14¾	14¾	14¾
7	Cosden Oil	1¼	1⅛	1¼
2	Creole Pet	2¾	2¾	2¾
2	Crocker & Wh	11	11	11
2	Crown Intl A	3	3	3
1	Curtiss Mfg A	19	19	19
2	Curtiss Wr war	¼	¼	¼
3	Cusi Mex	⅜	⅜	⅜
	D			
29	Dayton Airpl	¾	⅝	¾
10	Deere & Co	19	17¾	17¾
9	Derby Oil	4⅛	3⅞	4
2	Detroit Aircraft	1⅜	1⅜	1⅜
1	Dresser A (3½)	33½	33½	33½
7	Duquesne Gas	½	½	½
13	Durant Mot	1⅛	1	1
	E			
132	El Bond&Sh (6% f)	36¾	36¼	36¾
1	El Bd & Sh pr (6)	103¼	103¼	103¼
1	El B & Sh 5 pf (5)	90	90	90
2	El Pow As (1)	12½	12¼	12½
2	El Pow As A (1)	12½	12¼	12½
5	El P & L opt war	20⅞	20⅛	20⅞
2	Elect Share (6%f)	13⅜	13	13⅜
1	Europe El deb rts	1⅛	1⅛	1⅛
	F			
1	Fageol Mot	⅜	⅜	⅜
1	Fin Co Balto A(.80)	9⅞	9⅞	9⅞
1	Foltis Fischer	1⅞	1⅞	1⅞
4	FordMCan A (1.20)	17½	17½	17½
16	FordMotLtd (.366)	10⅞	10⅝	10⅞
4	Fox Theater A	2⅜	2⅜	2⅜
	G			
50	Gamewell pf (6)AS	95	95	95
1	Gen Aviation Corp	4⅛	4⅛	4⅛
6	Gen E Ltd rct(.366)	9⅝	9⅝	9⅝
10	GenPubS pf (6)AS	67¼	67¼	67¼
18	Gen Th Eq cv pf	4⅛	4	4
3	Glen Alden (4)	33	33	33
14	Goldman Sachs	5½	5⅜	5⅜
5	Graymur (1)	20	20	20
6	Gulf Oil Pa (1½)	65⅛	64	65½
	H			
1	Hamilton Gas vtc	3½	3⅛	3½
2	Hazeltine (2)	9	9	9
1	Hecla Min (.40)	5⅛	5⅛	5⅛
1	Hachmeister Lind	17¾	17¾	17¾
3	Hir Walker (½)	4⅞	4⅝	4⅞
2	Hygrade Fd	4	4	4
	I			
25	Ill P & L $6 pf(6)AS	89	89	89
10	Imp Oil Can (½)	13	13	13
1	Ind Ter Ill A	10	10	10
4	Insull Util (6%f)	26⅜	26⅛	26⅛
1	Intercon Petrol	⅛	⅛	⅛
9	Internat Pet (1)	12⅝	12⅜	12⅝
6	Inter Util B	6½	6⅛	6½
5	Ital Superpow A	2⅜	2⅜	2⅜
1	Ital Super deb rt	1⅜	1⅜	1⅜
	L			
10	Leonard Oil	1	⅞	1
2	Lib McN & L	10	10	10
3	Lone Star Gas (.88)	15⅝	15⅝	15⅝
50	LongIsL pf B (6)AS	106¼	106¼	106¼
1	Louis L & E	⅞	⅞	⅞
	M			
5	MacMarr St (1)	11¼	11¼	11¼
11	Magdalena Syn	⅜	¼	¼
1	Mapes Cons (3¾g)	40⅞	40⅞	40⅞
1	Margay Oil	4⅛	4⅛	4⅛
2	Mavis Bott A	2⅝	2⅜	2⅝
1	Mayflower Asso (2)	30	30	30
1	Memph N Gas (.60)	8⅜	8⅜	8⅜
1	Mercant Strs (1)	23	23	23
2	Mesta Mach (2)	26	26	26
1	Metro Ch St	1⅛	1⅛	1⅛
1	Mid St Pet B vtc	1	1	1
1	MidW St Ut(10%f)	9¼	9¼	9¼
5	Mid West Ut (8%f)	17	16⅞	16⅞
1	Midl Un cv p A (3r)	6⅜	6⅜	6⅜
12	Mo Kans P L	4½	4¼	4½
1	MoKan P L B vtc	⅛	⅛	⅛
75	Mont LH&P(1½)AS	46¼	46¼	46¼
1	Mount Prod (1)	4⅝	4⅝	4⅝
	N			
11	Nat Am Co	2½	2¼	2½
1	Nat Avia	6¼	6¼	6¼
13	Nat Fam Strs	1⅝	1½	1½
2	Nat Food B	1⅜	1⅜	1⅜
5	Nat Investors	5¼	5⅛	5¼
1	Nat Service	1⅜	1⅜	1⅜
9	Nat S T S A (.60a)	21	20¾	20¾
1	Nehi Corp (.60)	3⅞	3⅞	3⅞
25	New E PS pr 1(7)AS	96	96	96
2	Newmont Min	26¾	26¼	26¼
9	Niag Hud Pow (.40)	10½	10⅜	10½
6	Niag Hud A war	2	1⅞	1⅞
15	Nipissing Mines	1½	1⅜	1½
3	Nitrate B	1⅛	1⅛	1⅛
8	Nor Am Av A war	½	½	½
11	Nor Europe Oil	⅞	¾	⅞
25	Nor I P S 6pf(6)AS	102	102	102
1	Nor Pipe L (4g)	33¼	33¼	33¼
	O			
10	Ohio Pow pf (6) AS	111¾	111¾	111¾
	P			
1	Pac G & E 1pf(1½)	29⅝	29⅝	29⅝
1	P G&E 5½p(1.37½)	27¼	27¼	27¼
11	Pandem Oil	⅛	⅛	⅛
19	Pan Am Airways	25¼	24⅜	25
46	Paramount Cab	5¼	4	4⅞
50	Parker Rt-Pr (3)AS	80¼	80¼	80¼
1	Patters-Sar (2) XD	22⅝	22⅝	22⅝
7	Pennroad (.40k)	5⅛	5⅛	5⅛
1	Perfect Circle (2)	39⅛	39⅛	39⅛
2	Peo Lt Pow A	4⅛	4⅛	4⅛
25	Phila El pf (5) AS	105¾	105¾	105¾
16	Philip Morris	2⅝	2⅛	2⅝
1	Phoenix Sec	1⅛	1⅛	1⅛
5	Pilot Radio A	9⅝	9⅝	9⅝
3	Pitney Bowes (4%f)	5⅜	5⅛	5⅛
3	Plymouth A (1)	11⅛	11⅛	11⅛
3	Polymet	2	2	2
4	Prod Roy (10%f)	1	⅞	1
4	Pub Ut Hold war	⅛	⅛	⅛
6	Pub Ut Hold xw	3⅜	3¼	3¼
	R			
50	Ry & Lgt Sec (3)AS	37	37	37
19	Reiter Foot	2½	2	2½
9	Rep Gas	8⅝	8¼	8⅝
2	Reybarn Inc	1½	1½	1½
1	Royalty pf	1	1	1
1	Russeks Fifth Ave	5	5	5
	S			
2	Schul U Sc-$1 pf	¼	¼	¼
2	Seaboard Util (.28)	2⅞	2⅞	2⅞
7	Segal Lock (½r)	5⅛	5	5⅛
2	Selected Indus	2⅝	2½	2½
6	Sel I (al ctf) (5½)	52½	52½	52½
3	Sentry S Con	⅝	⅝	⅝
4	Shenandoah	4	4	4
8	Shenandoah pf (3r)	30	30	30
100	Sher Wms (4½g)AS	60⅛	60¼	60⅛
20	Singer Mfg (15g)AS	250	248	250
1	S C E A pf (1⅜)XD	31¼	31¼	31¼
2	S Cal Ed B pf(1½)	28⅜	28⅜	28⅜
1	S C Ed C pf(1.37½)	27⅛	27⅛	27⅛
1	So Col Pow A (2)	19	19	19
2	Southern Corp	3	2⅞	2⅞
1	So Penn Oil (1)	18	18	18
1	Southland Roy (.20)	5⅝	5⅝	5⅝
50	S W Bell T pf(7)AS	122½	122½	122½
10	SWG&E pf (7) AS	94½	94½	94½
15	St Oil Ind (1)	26⅝	26	26⅝
5	St Oil Ky (1.60)	20	19¾	20
1	Starrett	4	4	4
50	Stein&Co pf(6½)AS	90⅝	90⅝	90⅝
1	Stroock & Co (.60)	5¾	5¾	5¾
1	Straus Roth Stores	¼	¼	¼
10	Strauss (Nathan)	¼	¼	¼
1	Stutz Mot Am	11	11	11
2	Sun Invest	4½	4⅜	4½
1	Sun Inv pf (3)	35½	35½	35½
1	Sunray Oil (5%f)	1⅛	1⅛	1⅛
	T			
1	Tampa El (2a)	42½	42½	42½
2	Technicolor	6⅛	6⅛	6⅛
1	Teck Hugh G (.60)	6⅜	6⅜	6⅜
5	Trans Lux	4¾	4¾	4¾
2	Tri Cont war	3⅛	3⅛	3⅛
	U			
4	Ungerleider Fin	28	28	28
1	Unit Corp war	9⅜	9⅜	9⅜
27	Unit Founders	4⅞	4⅝	4⅝
11	United Gas	6	5⅞	6
7	Un Lt & Pow A (1)	19⅝	19¼	19⅝
1	Un L & P cv pf (6)	88	88	88
1	U S Dairy Pr B	11¾	11¾	11¾
2	U S Elec Pow	4⅛	4	4⅛
25	U S Pl Cds (2½) AS	35¼	35¼	35¼
1	U S Rad & Tel	28	28	28
1	Univer Ins (1¾)	15¾	15¾	15¾
3	Utility Equities	4⅝	4⅜	4⅜
7	Ut P & L (1.02½rg)	8	7¾	8
	V			
1	Van Camp	4½	4½	4½
1	Venezuel Pet	⅞	⅞	⅞
	W			
1	Wilson Jones (1½)	14	14	14
1	Woodley Pet	2¾	2¾	2¾
60	Woolworth Ltd	11	10⅞	11
	Y			
4	Y Oil & Gas	1⅝	1½	1⅝
30	Y'gst S&T p(5½)AS	89½	89½	89½

DOMESTIC BONDS.

Sales		High	Low	Close
	A			
17	Alabama Power 4½s, 1967	99¼	99	99
29	Alumin Co 5s, 1952	105	104⅛	105
5	Alumin Ltd 5s, 1948	95½	95½	95½
1	Am Comwlth Pow 5½s, 1953	58	58	58
2	Am Comwlth Pow 6s, 1940	70½	70½	70½
1	Am El & Pow 6s, 1957, A	62¾	62¾	62¾
17	Am G & E 5s, 2028	100	99⅞	99⅞
4	Am G & Pow 5s, 1953	64	62¾	64
2	Am Pow & L 6s, 2016	104⅜	104	104
10	Am Roll M 5s, 1948	78⅞	78¾	78¾
1	Am Roll M 4½s, 1933	91	91	91
6	Am Solv 6½s, 1936, ww	20	20	20
27	Appalach Gas 6s, 1945	58⅝	57⅝	58½
15	Appalach Gas 6s, 1945, B	49½	47⅝	48
20	Appalach Pow 5s, 1956	103⅞	103¾	103⅞
9	Ark Pow & Lt 5s, 1956	100	99⅞	99⅞
10	Asso Elec 4½s, 1953	88¾	88⅛	88½
14	Asso G & E 5s, 1950	66	65½	66
82	Asso G & E 5s, 1968	68½	68	68¼
6	Asso G & E 4½s, 1948	62	61	61
27	Asso G & E 4½s, 1949, C	60½	60⅛	60½
10	Asso Rayon 5s, 1950	46	45	45
3	Asso Tel Util 5½s, 1944, C	80	80	80
2	Asso Tel Util 6s, 1933	99½	99¼	99½
4	Asso Tel & Tel 5½s, 1955, A	88	87⅞	88
	B			
10	Baldwin Loco 5½s, 1933	100⅛	99⅞	99⅞
6	Bell Tel Can 5s, 1955, A	107	106¾	107
12	Bell Tel Can 5s, 1957, B	106¾	106⅛	106⅜
2	Bell Tel Can 5s, 1960, C	106¾	106⅜	106¾
6	Birmingham Elec 4½s, 1968	98⅛	98⅛	98⅛
8	Boston & Maine 6s m, 1933	100⅝	100⅝	100⅝
1	Buffalo Gen El 5s, 1956, A	106	106	106
	C			
1	Can Nat Ry Eq 7s, 1935, E	105	105	105
2	Caterp Trac 5s, 1935	99⅝	99⅝	99⅝
3	Cent Ariz L & P 5s, 1960	101¾	101½	101¾
3	Cent Ill P S 5s, 1968, G	101	100½	100½
17	Cent Ill P S 4½s, 1967, F	92⅝	92¼	92¼
10	Cent Ill P S 4½s, 1981, H	93	92⅝	92⅝
5	Cent Me 4½s, 1957, E, new	100⅞	100⅞	100⅞
5	Cent P & L 5s, 1956	92¼	92¼	92¼
64	Cent Pub Serv 5½s, 1949	70⅝	70½	70½
8	Cent St El 5½s, 1954	64½	64	64
7	Cent St El 5s, 1948	60¼	60	60
5	Cent St P & L 5½s, 1953	65	64⅝	64⅝
41	Chic Dist El 4½s, 1970, A	92½	91⅝	91⅝
2	Chic Dist El 5½s, 1935, B	102	101¾	102
6	Chic Ry cod 5s, 1927	58½	58¼	58½
6	Cities Serv 5s, 1966	62	61¾	62
171	Cities Serv 5s, 1950	64⅜	63¾	64⅜
5	Cities Serv Gas 5½s, 1942	61⅞	61⅝	61⅞
6	Cities Serv G Pipe 6s, 1943	78¾	78¾	78¾
9	Cities Serv Pow 5½s, 1952	78¼	77½	78¼
1	Cleveland El Illum 5s, 1954, A	106½	106½	106½
2	Com Larabee 6s, 1941	40¼	40¼	40¼
2	Comwealth Ed 4½s, 1957, D	104	104	104
80	Commonwealth Ed 4s, 1981, F	94¾	94½	94½
2	Community P & L 5s, 1957	84¼	84	84
15	Cons Gas Balt 4s, 1981	98⅝	98⅝	98⅝
5	Cons Pub 6¾s, 1936	97	97	97
46	Cont Gas & El 5s, 1958, A	85	84⅝	84⅞
1	Cont Oil 5½s, 1937	86½	86½	86½
2	Crane Co 5s, 1940	101½	101½	101½
5	Crucible Steel 5s, 1940	94⅝	94⅝	94⅝
1	Cudahy Pack 5s, 1946	102⅛	102⅛	102⅛
1	Cumberland C P & L 4½s, 1956	100	100	100
	D			
1	Detroit C Gas 6s, 1947 A	106½	106½	106½
6	Detroit C Gas 5s, 1950, B	104½	104	104¼
2	Det Int Bridge 6½s, 1952	14	13⅛	13⅛
7	Dix Gulf Gas 6½s, 1937 A ww	90¼	90⅛	90⅛
	E			
9	East Util Inv 5s 1954 A	58¼	57¾	57¾
17	Ed Elec Ill 5s, 1933	103⅛	102⅞	102⅞
15	El Paso Nat Gas 6½s, 1943, ww	96	96	96
29	Elec Pow & Lt 5s, 2030	83½	82	82
4	Empire O & R 5½s, 1942	56⅛	56	56
	F			
1	Fairbanks Morse 5s, 1942	87	87	87
2	Fed Water 5½s, 1954	61	61	61
1	Firestone Cot M 5s, 1948	86¼	86¼	86¼
10	Firestone Tire 5s, 1942	89¼	89	89
1	Fisk Rub 5½s, 1931, c o d	20½	20½	20½
76	Fla Pow & Lt 5s, 1954	86¼	84¾	85¾
	G			
19	Gatineau Pow 5s, 1956	89¾	89	89
3	Gatineau Pow 6s, 1941	82	81¼	81¼
6	Gatineau Pow 6s, 1941, B	80¼	79	79
1	Gen Pub Util 6s 1931	92⅛	92⅛	92⅛
2	Geo Pow 5s, 1967	102½	102½	102½
11	Gillette 5s, 1940	91½	91½	91½
2	Glidden Co 5½s, 1935	89	89	89
5	Gt West Pow 5s, 1946	105⅝	105⅝	105⅝
1	Grand Trunk 6½s, 1936	105½	105½	105½
2	Ground Gripper Shoe 6s, 1944	18	18	18
5	Gulf Oil Pa 5s, 1947	102⅛	102	102
3	Gulf Oil Pa 5s, 1937	103	103	103
6	Gulf St Ut 5s 1956 A	96¾	96½	96½
	H			
1	Houst Gulf Gas 6s 1943, A	77¾	77¾	77¾
	I			
18	Ill Pow & Lt 5s, 1956 C	98	97½	98
3	Ill Pow & Lt 5½s 1957	90¼	90	90
5	Ill Pow & Lt 6s 1953, A	105	105	105
2	Ill Pow & Lt 5½s 1954, B	103	103	103
4	Indep Oil 6s, 1939	88	88	88
5	Ind Elec 5s C, 1951	92	92	92
1	Ind Hydro Elec 5s 1958, A	96	96	96
10	Indianapolis P & L 5s 1957, A	104⅛	104⅛	104⅛
10	Ind Service 5s H 1963	85½	85	85
11	Insull Util Env 6s 1940 B	82½	81½	81⅞
1	Interl Pow Sec 6½s, 1955, C	85	85	85
2	Interl Pow Sec 6½s, 1954, B	102¾	102⅝	102⅝
9	Interl Sec Am 5s, 1947	70	67½	69½
2	Inters Pow 6s, 1952	71⅞	71¾	71¾
146	Inters Pow 5s, 1957	88¼	87⅞	88¼
7	Inters Pub Serv 4½s, 1958	91⅞	91⅛	91½
1	Inters Pub Serv 5s, 1956, D	98½	98½	98½
15	Iowa P & L 4½s, 1958, A	101⅝	101¼	101½
5	Iowa Pub Ser 5s, 1957	96⅝	96⅝	96⅝
	J			
2	Jacksonville Gas 5s, 1942	85	84	85
23	Jersey Cent P & L 5s, 1947, B	105½	105	105
	K			
3	Kan G & E 6s, 2022, A	95½	95¼	95¼
7	Kan Pow & Lt 5s, 1957, B	100⅝	100⅝	100⅝
1	Kan Pow 5s, 1947, A	100	100	100
7	Kelvinator 6s, 1936, xw	105¼	105¼	105¼
24	Kentucky Util 5s, 1969, I	94⅝	93¾	94¼
5	Kimberly Cl 5s, 1943, A	98	98	98
1	Kop Gas & C 5½s, 1950	102⅛	102⅛	102⅛
2	Kop Gas & C 5s, 1947	98	98	98
4	Kresge 5s, 1945	102	102	102
1	Kresge 5s, 1945, D C	100½	100½	100½
	L			
10	Laclede Gas 5½s, 1935	100½	100½	100½
2	Libby McN & L 5s, 1942	90	90	90
14	Louis P & L 5s, 1957	101⅝	101¼	101¼
	M			
18	Mass Gas 5½s, 1946	105½	105¼	105½
2	Mass Gas 5s, 1955	102	102	102
22	Metro Ed 4s, 1971	94⅝	93¾	94
5	Mid West Util 5s, 1932	99½	99½	99½
13	Mid West Util 5s, 1933	96⅝	96	96
6	Mid West Util 5s, 1934	94	92½	92½
5	Mid West Util 5s, 1935	92⅝	92½	92½
1	Milw G Lt 4½s, 1967	105½	105⅛	105½
10	Minn G Lt 4½s, 1950	94¼	93⅝	93⅝
7	Minn P & L 4½s, 1978	97½	97⅛	97½
1	Miss Pow & Lt Co 5s, 1957	96	96	96
2	Miss Riv Pow 5s, 1951	106	106	106
1	Miss Riv Pow 5s, 1955	91¼	91¼	91¼
1	Mononga W P 5½s, 1953, B	99¾	99¾	99¾
3	Montreal L H & P 5s, 1951, A	105⅛	105	105
	N			
2	Narragansett 5s, 1957	103⅜	103⅛	103⅜
4	Natl El Pow 5s, 1978	67¼	67	67¼
10	Nat Pow & Lt 5s, 2030, B	85⅜	85⅜	85⅜
4	Nat Pub Serv 5s, 1978	68⅞	68½	68⅞
1	Nebr Pow 4½s, 1981	103	103	103
18	Nevada Cal El 5s, 1956	88⅞	88	88¼
19	New Eng G & E 5s, 1950	88⅞	88¼	88½
1	New Eng G & E 5s, 1948	88¼	88¼	88¼
52	New Eng G & E 5s, 1947	88¾	87½	88¼
2	New Eng Pow 5½s, 1954	90	90	90
5	New Eng Pow 5s, 1948	81¾	81¾	81¾
26	N Y Pow & Lt 4½s, 1967	100¼	100⅛	100¼
1	Niag Falls Pow 6s, 1950	106¾	106¾	106¾
4	Nor Ind Pub Serv 5s, 1966, C	104¼	104¼	104¼
11	Nor Ind Pub Serv 5s, 1969	103¾	103⅛	103¾
2	Nor Oh Pow & Lt 5½s, 1951	104⅜	104⅛	104⅜
2	Nor States Pow 5½s, 1940	104⅛	104	104
34	Nor State Power 4½s, 1961	99	98¾	98⅞
	O			
37	Ohio Edison 5s, 1960	104¼	104⅛	104¼
1	Ohio Power 5s, 1952 B	104⅛	104⅛	104⅛
7	Ohio Power 4½s, 1956 D	101½	101⅛	101⅛
10	Oklahoma G & E 5s, 1950	103⅞	103½	103⅞
	P			
30	Pac G & E 4½s, 1960 F	102⅛	101⅞	101¾
2	Pac G & E 5½s, 1952 C	106½	106⅛	106⅛
6	Pac P & L 5s, 1955	98¾	98½	98½
13	Pac P & L 5s, 1955 new	99	98⅜	98½
5	Pac Pub Serv 5s, 1936	98¼	98⅛	98¼
1	Pac West Oil 6½s, 1943	61	61	61
26	Penn Cen P & L 4½s, 1977	98	97⅝	98
24	Penn El 4s, 1971 F	94¼	93½	93½
16	Penn Ohio Pow & Lt 5½s, 1954 A	105	104⅝	105
5	Peo Gas L & C 4s, 1981 B	95¾	95⅛	95¾
5	Peop Lt & P 5s, 1979 ww	33⅞	33⅞	33⅞
1	Phila El Pow 5s, 1972	107⅛	107⅛	107⅛
5	Piedmont El 6½s, 1960 A	75½	75⅛	75⅛
3	Piedmont Nor Ry 5s, 1954 A	80⅛	80⅛	80⅛
1	Potomac Edis 4½s, 1961 F	97¾	97¾	97¾
15	Pub Ser N Hamp 4½s, 1957	100¾	100¾	100¾
5	Pub Ser N Ill 4½s, 1980 E	99¾	99¾	99¾
7	Pub Ser N Ill 4½s, 1981 F	98⅞	98⅞	98⅞
5	Pub Ser Okla 5s, 1957 D	100½	100⅛	100½
9	Pug Sd P & L 5½s, 1949	102⅛	101⅝	102
5	Pug So P & L 5s, 1950 C	101⅛	101⅛	101⅛
10	Pug So P & L 4½s, 1950 D	94½	94½	94½
	R			
21	Rep Gas 6s, 1945 A	83⅝	82¾	83½
	S			
1	St L Gas & Coke 6s, 1947	31½	31½	31½
1	Safe Har Wat 4½s, 1979	101	101	101
4	San Ant Pub Ser 5s, 1958 B	99	99	99
1	Scripps 5½s, 1943	90	90	90
19	Shawing W & P 4½s, 1967 A	95	93½	93½
13	Shawing W & P 4½s, 1970 D	95	94	94
5	South Cal Ed 5s, 1954	105⅜	105⅜	105⅜
1	South Cal Gas 5s, 1957	103½	103½	103½
1	South Cal Gas 5s, 1937	95⅞	95⅝	95⅝
2	Southern Nat Gas 6s, 1944	57	57	57
4	Sou'west Asso Tel 5s 1961 A	92½	92	92½
3	Sou'west Dairy 6½s 1938 ww	31½	31½	31½
1	Sou'west G & E 5s, 1957, A	94⅝	94⅝	94⅝
5	Sou'west Nat Gas 6s, 1945	40½	39	40
2	Staley Mfg 6s, 1942	80	80	80
3	Stand G & E 6s, 1935	100¾	100¾	100¾
2	Stand G & E 6s, 1935, conv	100⅞	100⅞	100⅞
2	Stand G & E 6s, 1951	98⅛	98⅛	98⅛
13	Stand G & E 6s, 1966	98½	98½	98½
2	Standard P & Lt 6s 1957	95¼	95	95
1	Superpower Ill 4½s 1968	90½	90½	90½
2	Swift & Co 5s, 1940	101½	101⅛	101½
1	Swift & Co 5s, 1944	104	104	104
	T			
1	Tex City Gas 5s, 1948	62¼	62¼	62¼
11	Tex El Serv 5s, 1960	99⅝	99½	99½
3	Tex P & L 5s, 1956	102½	102½	102½
1	Thermoid 6s, 1934	54	54	54
9	Tri Util 5s, 1979	12⅝	11⅝	12
	U			
6	Ulen & Co 6s 1944	65	60	60
10	Union Elec 5s, 1967 B	105	105	105
14	Union Gulf Corp 5s, 1950	103	102⅞	103
7	Un Lt & P 5½s, 1959	104⅞	104⅝	104⅞
52	Un Lgt & Ry 5½s, 1952	90½	90	90½
3	Un Lgt & Ry 6s, 1952, A	107¾	107⅝	107¾
2	Un Pub Serv 6s, 1942 A	38¼	38	38¼
49	U S Rub 6s, 1933	90	89	89
1	Utah P & Lt 4½s 1944	97	97	97
	V			
29	Van Sweringen 6s, 1935	49	48	49
5	Virg Pub Ser 5½s 1946 A	97¾	97⅝	97⅝
1	Virg Pub Ser 5s, 1950, B	89½	89½	89½
	W			
7	Ward Bak 6s 1937	102½	102⅛	102⅛
10	Wash Wat Pwr 5s 1960	105	105	105
5	West Penn Pow 4s H 1961	97¾	97½	97¾
3	West Tex Util 5s 1957 A	79⅞	79⅞	79⅞
1	Wisc Pub Ser 6s A 1952	106¼	106¼	106¼

FOREIGN BONDS.

Sales		High	Low	Close
	A			
3	Agri Mtg Bk 7s, 1946	60½	60	60
5	Agri Mtg Bk 7s, 1947	47¾	46	47⅝
	B			
6	Bogota Mtg Bk 7s, 1947, new	48	45	45
3	Buen Aires Prov 7½s, 1947	56	56	56
	C			
3	Cauca Val 7s, 1948	31	31	31
2	Chile Mtg Bk 6s, 1931	29	29	29
6	Com Privat Bk 5½s, 1937	59	59	59
	D			
8	Danish Con 5½s, 1955	99½	99½	99½
10	Danzig Port 6½s, 1952	62	60	60
	E			
4	Ercole Mar El 6½s 1953 A ww	67¼	67¼	67¼
30	Europe Elec 6½s, 1965, xw	64	62	62½
4	Europe Mtg 7s, 1967, C	50	50	50
	G			
9	Ger Cons Mun 7s, 1947	59¼	58	58
24	Ger Cons Mun 6s, 1947	49½	48¾	49½
3	Gesfuerel 6s, 1953, xw	62½	62½	62½
20	Guan & West R R 6s, 1958, A	32½	32¼	32¼
	H			
9	Hanover City 7s, 1939	61	60⅛	60⅛
	I			
1	Isarco Hyd El 7s, 1952	75	75	75
2	Isotta Fras 7s, 1942, ww	60	60	60
32	It Sup Pow 6s, 1963, A, xw	63½	62	62½
	M			
3	Mansfield M & S 7s, 1941, xw	50	50	50
	N			
5	Netherlands 6s, 1972, B	105	105	105
	P			
1	Parana Braz 7s, 1958	20	20	20
	R			
7	Rio de Janeiro 6½s, 1959	24½	24½	24½
2	Ruhr Gas 6½s, 1953, A	56	56	56
2	Ruhr Housing 6½s, 1958	48	48	48
	S			
2	Saar Basin Con 7s, 1935	94½	94½	94½
14	Stinnes 7s, 1936, xw	50	47	47
16	Stinnes 7s, 1946, xw	50	47	47
	T			
4	Terni Elec 6½s, 1953	73¾	73	73

Total stock sales today, 170,000 shares. Total stock sales year ago, 368,500 shares. Total bond sales today, $2,800,000. Total bond sales year ago, $2,023,000.

AS—Actual sales. XD—Ex dividend. XR—Ex rights. (a) Plus extra. (b) Plus 10% in stock. (e) Paid last year. (f) Payable in stock. (g) Partly extra. (h) Plus 5% in stock. (k) Paid so far this year. (j) Partly stock. (r) Cash or stock. (ur) Under rule. (wi) When issued. (ww) With warrants. (xw) Without warrants.

BALTIMORE LIVE STOCK.

Special to The Washington Post.

Baltimore, Md. (Union Stock Yards, Claremont), Aug. 24.—CATTLE—Receipts, 800 head; market, dull on all grades and kinds; steers, choice to prime, 8.00@8.25; good to choice, 7.00@8.00; medium to good, 6.25@7.00; fair to medium, 5.50@6.25; plain to fair, 5.00@5.50; common to plain, 4.25@5.00; bulls, good to choice, 4.50@4.75; medium to good, 4.00@4.50; fair to medium, 3.50@4.00; plain to fair, 3.25@3.50; common to plain, 3.00@3.25; cows, good to choice, 4.50@4.75; medium to good, 4.00@4.50; fair to medium, 3.50@4.00; plain to fair, 2.50@3.50; common to plain, 1.50@2.50; heifers, good to choice, 6.50@7.00; medium to good, 6.00@6.50; fair to medium, 5.50@6.00; plain to fair, 5.00@5.50; common to plain, 4.50@5.00; fresh cows and springers, 30.00@60.00.

SHEEP AND LAMBS—Receipts, 2,900 head; moderate supply; market, stronger; sheep, 1.00@3.00; lambs, common to medium, 4.00@7.50; good to choice, 8.25@8.75.

HOGS—Receipts, 2,600 head; moderate supply; market, lower; lights, 7.40@7.65; heavies, 6.25@7.25; medium, 7.40@7.65; roughs, 4.00@5.00; light pigs, 7.00@7.25; pigs, 7.20@7.40; Ohio hogs, 10@20 cents higher than quotations.

CALVES—Receipts, 300 head; light supply; market, higher; calves, 4.00@10.00.

TRUST SHARE PRICES.

New York, Aug. 24 (A.P.).—Investment trusts closing prices:

	Bid.	Asked.
Diversified Tr D	7⅛	7¾
Fixed Trust Sh A	11⅝	....
Fixed Trust Sh B	10⅛	....
Fund Tr Shrs B	6⅛	6⅝
Incorp Investors	29⅛	31⅛
Mohawk Invest	29⅛	41⅛
Selected Manage Trust	7	7½
Stand Collat Trust	7½	8⅛
State St Invest	58	60
Trustee Stand Inv C	3⅛	3⅜
Trustee St Oil A	3⅛	....
Two-Year Trust Sh	18⅛	19⅜

CAPITAL GAS LIGHT GAINS IN NET PROFIT

Georgetown Company Loses on 7 Months' Income; July Improves.

By THOMAS M. CAHILL.

July statements of operation of Washington Gas Light, Georgetown Gas Light and Washington Rapid Transit Companies were filed yesterday with the Public Utilities Commission. The statement of Georgetown Gas Light Co. showed a net corporate income of $5,462.65 last month, compared with $3,632.30 in July, 1930. For the seven months of this year, its net corporate income totals $82,391.95 which is a decrease from $117,937.99 in the comparable period last year.

The Washington Gas Light Co.'s statement reveals gains in net income for both periods. Its net for July, 1931 was $40,321.44, as contrasted with $33,552.27 in the month a year ago and for the first seven months of 1931, $769,949.46, as against $577,842.75 for the corresponding period in 1930.

In the net income item of the statement of Washington Rapid Transit Co. there is a deficit of $7,990.61, compared with one of $6,215.56 for the month last year, an increase of $1,774.05. Deficit for the seven months of this year is $9,253.25 or $691.38 less than that for the same time last year.

Tonnage Buying Larger.

While retail buying in July was 8 per cent below July 1930 in dollars, it was actually 9½ per cent larger in tonnage, when allowance is made for the increased buying power of the dollar, acording to the current Consumer Index of Investors Syndicate.

With Local Offices.

With a decrease of only 1.3 per cent from June purchasing, the upward tendency strongly resisted the seasonal downward trend, the index shows. This is attributed to the gradual return of the consumer to the market to replace necessities, a condition which features the final stages of any prolonged depression and "buyers' strike," the analysis points out.

Though the syndicate's index shows that the average consumer's income from investments is now 5.6 per cent less than at the same time last year, he can actually buy 12.3 per cent more goods with it this year. He continues to hold back, however, on automobile buying and home building, the figures show.

Ice Sales Increase.

Tonnage of ice sold by American Ice Co. during July increased over the figures of July a year ago and net earnings for the month after interest, but before Federal taxes and depreciation, were $1,163,000, an increase of $28,000 over $1,135,000 earned in July 1930.

This was the best showing made by the company for any month in its history, the best previous month being August 1928 when earnings amounted to $1,155,000.

A distinct innovation in banking practices has been introduced by the Old Merchants National Bank & Trust Co., of Battle Creek, Mich., which recently installed the first escalators ever used in banking circles. The bank's location in the center of the business district made the first floor of the building extremely desirable for rent-producing occupancy. So the main banking room was located on the second floor and easy access was furnished depositors by installing two escalators, up and down—flanking a broad marble stairway directly in front of the main entrance.

Use of First Floor.

In this way, the bank used the first floor to produce the desired revenue and the escalators gave the second floor first-floor convenience.

Two additional balconies in the main office of Riggs National Bank have been completed.

Assistant Cashier C. Louis Eckloff, National Metropolitan Bank, is spending his vacation at Atlantic City. He is stopping at the Hotel Dennis.

Vice President William J. Flather, Riggs National Bank, is back from a vacation at Poland Springs, Me.

Vice President Frank P. Harman, Federal-American National Bank & Trust Co., is on vacation at Blue Ridge Summit.

G. Bowie Chipman, resident partner of Harriman & Co., has returned from a vacation in New England.

President Edward J. McQuade, Liberty National Bank, has left for a vacation at Portsmouth, N. H., and York Harbor, Me.

Assistant Cashiers Harry J. Donoghue and Joseph D. Yerkes, Federal-American National Bank & Trust Co., have returned from their vacations.

NEW YORK PRODUCE.

New York, Aug. 24 (A.P.).—BUTTER—Receipts, 4,972; steady. Creamery, higher than extra, 29@29½; extra (92 score), 28½; first (88-91 score), 25½@28¼; packing stock, current make, No. 1, 18@18½; No. 2, 16½@17.

CHEESE—Receipts, 60,838; firm. State, whole milk flats fresh. Fancy to fancy special, 15@16½; do., held, 21@23½.

EGGS—Receipts, 9,289; steady. Mixed colors, regular packed, closely selected heavy, 25½@26; extra, 23½@25; extra first, 21½@22½; first, 20½; seconds, 18½@19½; medium firsts, 16@17. Nearby and nearby Western hennery white, regular packed closely selected extra, 33@37; average extras, 28@32; nearby mediums, 29@32; nearby and Western pullets 24@27; nearby and Western browns, regular packed, fancy to extra fancy, 28@34; gathered brown extras, 24½@26; extra firsts, 21½@23½. Pacific Coast white shell treated or liners, extra, 34@36; extra first, 30@34; medium, 26@28.

POULTRY—Dressed; firm. Chickens, fresh 23@42; fowls, fresh or frozen, 16@27; old roosters, fresh, 12@18; turkeys, fresh, 25@30; ducks, fresh, 15@18.

POULTRY—Live; irregular; broilers by freight or express, 18@29; fowls, freight, 16@24; express, 18@25; roosters, freight, 14; express, 15; turkeys, freight 12@20; express, 15@25; ducks, freight, 15@17.

Raw sugar was easier early today and declined 1-32 of a cent to the basis of 3.42 for spots, duty paid. Sales confirmed included 3,500 bags of Cuban from store to a local refiner, and 33,000 bags for prompt shipment to an outport refiner at 3.42.

Refined was unchanged at 4.75 for fine granulated, with second hands available at from 5 to 10 points less. Withdrawals were only of moderate proportions, while new business was light.

COFFEE—Spot, steady; demand light; Rio 7s, 5½@5⅝; Santos No. 4s, 8@8¼.

CHICAGO STOCKS.

(Furnished by W. B. Hibbs & Co.)

	Bid.	Asked.
Yellow Taxi	17½	18½
Thompson	17½	....
Wahl	1	....
Butler Bros	1½	1¾
Natl. Leather	4	4½
Swift	25⅞	25⅞
Swift International	33¾	33⅞
Libby, McNeil & Libby	10	10¼
Midwest Util	16½	16⅝
City Con. com	1⅛	....
City Con. pfd	1⅝	¾
Edison	197	198
Public Service, $100 par	200	204
Public Service, no par	200	204
Quaker com	133	139¾
Quaker pfd	120	....
Bendix	21¼	21⅜
Borg Warner	18⅜	18½
Illinois Brick	11¼	11⅝
U. S. Gypsum	37	38
Great Lakes Dock & Dredge	17¾	18¼
Balaban & Katz	40	40½
Cons. com	1⅝	1¾
Cons. pfd	20	....
Elec. Household	16¾	17
McCord	11	25

WALL STREET BRIEFS

New York, Aug. 24.—During the first half this year, revenues of manufactured and natural gas utilities declined 3.7 per cent, while gas sales dropped 7.1 per cent, as compared with the first half of 1930, according to reports to the American Gas Association from companies comprising nearly 90 per cent of the gas utility industry.

Merchants Dispatch Transportation Co. has received an order for 200 gondola cars from the New York Central Railroad. Three hunrded additional cars will be built in the New York Central shops.

Steel plant operations in the Youngstown district are starting the week at 43 per cent of capacity, about 3 per cent above the close of the previous week, but 1 per cent below the level at the beginning of last week, Dow, Jones & Co. reports.

The Appalachian Gas Corporation has acquired a controlling interest in Empire Corporation, which furnishes electric light and power, natural gas, telephone, water and ice service to more than 250 communities embraced by nine States.

The Reading Co. reported July net operating income of $136,335, compared with $574,500 for the like month last year.

Trade circles report that leaders of the various producing companies are actively discussing plans for a restriction of output of industrial alcohol for 1932.

Otis Elevator Co. has received an order for $1,000,000 worth of equipment for the new Marshall Field building in Chicago.

Sales of the Kroger Grocery & Baking Co. for the four weeks ended August 15 were $17,888,802, a decrease of 7.42 per cent from $19,323,607 reported for the like period of 1930. The average number of stores in operation during the period was 4,920, compared with 5,327 for the corresponding period last year.

Offering is being made of a block of $1,000,000 State of Illinois 4 per cent gold bonds, due March 1 and May 1, 1945 to 1959, at prices to yield 3.55 per cent. The bonds are issued for highway purposes.

American Agricultural Co. of Delaware and subsidiaries reported for the fiscal year ended June 30, including business of the Connecticut Company up to the time it was taken over, net loss of $782,172. This is the first annual report since the company took over the business of its predecessor company in accordance with the plan of capital readjustment.

LOCAL PRODUCE MARKET.

BUTTER—One-lb. prints, 32; tubs, 31.

POULTRY—Alive: Spring broilers, 3 lbs. and over, 29@30; spring broilers, 2 to 2½ lbs., 27@28; spring broilers, 1½ to 2 lbs., 24@25; Leghorn broilers, 23@25; hens, large, 23; hens, small, 18; roosters, 12@13; Dressed spring broilers, 3 lbs. and over, 33@35; spring broilers, 2 to 2½ lbs., 29@30; spring broilers, 1½ to 2 lbs., 26@27; Leghorn broilers, 27@28; hens, large, 25@26; hens, small, 20@22; roosters, 13@14; ducks, Long Island, 21@22.

EGGS—Hennery, 25@26; current receipts, 17@18.

MEAT—Beef, prime, 16½; choice, 15½@16; good, 14; Texas steers, 14; cows, 12; common, 10; veal, medium, 14; veal tops, 15@16; lamb, all 20; fair, 15; pork loins, 8 to 12 lbs. average, 26@27; 10 to 12 lbs. average, 22@23; average, 22@23; fresh hams, 19; smoked hams, 21; strip bacon, 22@23; lard, 10½@11.

CALVES—5.00@8.50.

LAMBS—5.00@8.00.

HOGS—Heavy, 6.00@7.00; medium and light, 7.00@7.50.

PIGS—6.50@7.00; roughs, 3.00@4.25.

GRAPEFRUIT—Porto Rico, 1.00@3.50.

ORANGES—3.50@5.50.

LEMONS—Supplies, liberal, 4.50@6.00.

PINEAPPLES—3.50.

BANANAS—Persian, per 100, 3.00; California, 1.75@2.00.

LIMES—Per 100, 1.75.

FIGS—Norfolk crates, 5.00.

PLUMS—2.00@2.75.

PEARS—Supplies, moderate; demand, light; 3.00.

SPINACH—New Zealand, 1.00.

BEETS—Per 100 bunches, 3.00.

CELERY — Demand, moderate; market, steady, 1.50@3.00.

CARROTS—Per 100 bunches, 3.00.

HUCKLEBERRIES—Supplies, light; per quart, 15.

SQUASH—Bushel baskets, 1.00.

CABBAGE—100-lb. crates, 1.75.

KALE—50@60.

CURRANTS—5.00.

EGGPLANT—Supplies, very light; demand, light. Fair, 75.

CORN—Five-dozen sacks, 1.25@1.50.

PERSIAN MELONS—No supplies on the market.

CANTALOUPES—Trucked-in stock supplying the market.

HONEY BALLS—No supplies on the market.

HONEY DEWS—Practically no supplies on the market.

LETTUCE — Western stock: Supplies, moderate; demand, light; market, steady. Crates, Iceberg type, 4-5 dozen; California, wide range in quality and condition, best, 5.00@5.50; few high as 6.50; poor condition, 4.00; Colorado, best, 5.00; fair condition, 4.00; poorer, 3.50. Eastern stock: Supplies, light; demand, light; market, steady. New York, 2-dozen crates, Big Boston type, 2.25.

ONIONS—Supplies, light; demand, light; market, about steady. New York, 50-lb. sacks, yellows, U. S. No. 1, 1.35@1.50.

PEACHES — Truck receipts, moderate; supplies, moderate; demand, light; market, steady. Virginia, bushel baskets, Belles, U. S. No 1, 2-inch minimum, mostly around 1.00; 1¾-inch minimum, 75; bushel baskets, Elbertas, U. S. No. 1, 2-inch minimum, mostly around 1.00; 1½-inch minimum, 75.

POTATOES — Supplies, moderate; demand, light; market, steady. New Jersey, 150-lb. sacks, Cobblers, U. S. No. 1, 2.25.

SWEET POTATOES — Truck receipts, light; supplies, light; demand, light; market, about steady. North Carolina, bushel baskets, Jersey type, U. S. No. 1, 1.25.

WATERMELONS — Supplies, light; demand, light; market, about steady. Eastern Shore, Maryland, bulk, per 100 melons, various varieties, primes, 30.00; selects, 15.00; culls, 5.00.

LIMA BEANS—Practically no supplies on the market.

OKRA—Express receipts, light; supplies, light; demand, moderate; market, steady. North Carolina, ½-bushel hampers, 1.00.

PEAS—Supplies, light; demand, light; market, steady. Colorado, bushel hampers, Telephones, 2.50@2.75.

BLACKBERRIES—Truck receipts, light; supplies, light; demand, light; market, steady. New Jersey, 32-quart crates, 2.50@3.00.

GRAPES—Eastern stock: Supplies, very light; demand, light; market, dull. Delaware, 12-quart climax baskets, Moore's Early, U. S. No. 1, 45@50.

SPINACH — Supplies, light; demand, light; market, steady. New York, bushel baskets, flat type, 1.50.

CUCUMBERS—Supplies, light; demand, light; market, steady. New York, bushel baskets, No. 1, 1.50; No. 2, 1.00.

APPLES—Truck receipts, moderate; supplies, moderate; demand, light; market, steady. Virginia, U. S. No. 1, 2¼ inches up, Wealthys York Stripes, 75; few 1.00.

FOREIGN BONDS.

New York, Aug. 24 (A.P.).—Foreign exchanges irregular. (Great Britain in dollars, others in cents.)

Great Britain—Demand, 4.85¼; cables, 4.85½; 60-day bills, 4.81⅝.
France—Demand, 3.91½; cables, 3.92.
Italy—Demand, 5.22⅝; cables, 5.23⅛.
Belgium—Demand, 13.95½.
Germany—Demand, 23.73.
Holland—Demand, 40.32¼.
Norway—Demand, 26.72.
Sweden—Demand, 26.75.
Denmark—Demand, 26.72.
Switzerland—Demand, 19.48¼.
Spain—Demand, 8.87.
Portugal—Demand, 4.45.
Greece—Demand, 1.29⅝.
Poland—Demand, 11.21.
Czechoslovakia—Demand, 2.96¼.
Jugoslavia—Demand, 1.76⅝.
Austria—Demand, 14.06.
Roumania—Demand, 0.59¼.
Argentine—Demand, 28.00.
Brazil—Demand, 6.21.
Tokyo—Demand, 49.33.
Shanghai—Demand, 30.00.
Montreal—Demand, 97.70⅝.
Mexico City (silver peso)—Demand, 31.00.

SECURITIES PRICE AVERAGES

New York, Aug. 24 (A.P.).—Stock averages:

	50 Ind.	20 RR.	20 Util.	90 Tl.
Today	105.8	*64.2	161.7	109.2
Previous day	106.4	64.6	161.7	109.7
Week ago	108.2	66.5	163.8	111.6
Month ago	106.3	73.2	161.5	110.9
Year ago	164.0	117.6	217.1	166.0
2 years ago	247.7	150.5	*328.8	247.4
3 years ago	172.5	122.8	156.1	161.5
High, 1931	140.2	106.2	203.9	144.3
Low, 1931	92.7	64.2	141.1	96.9
High, 1930	202.4	141.6	281.3	205.8
Low, 1930	112.9	86.4	146.5	114.7
High, 1929	252.8	167.8	353.1	253.5
Low, 1929	141.3	117.7	156.3	140.2

Bond averages:

	10 Ind.	10 RR.	10 Util.	30 Tl.
Today	83.3	*91.7	100.5	*91.8
Previous day	83.4	92.4	100.5	92.1
Week ago	83.5	94.5	101.1	93.1
Month ago	84.3	94.4	101.2	93.1
Year ago	93.9	106.7	100.8	101.1
2 years ago	92.7	101.4	95.7	96.9
3 years ago	94.9	104.8	99.0	99.6
High, 1931	90.4	105.7	101.5	98.7
Low, 1931	81.4	92.4	98.4	92.1
High, 1930	94.6	106.8	101.4	101.9
Low, 1930	83.3	97.3	96.6	92.6
High, 1929	95.3	106.0	99.8	99.9
Low, 1929	90.4	100.8	96.0	96.3

*New 1931 low.

(Copyright, 1931, Standard Statistics Co.)

DAILY COTTON MARKET.

New York, Aug. 24.

PORT MOVEMENT.

	Middling.	Receipts.	Exports.	Stock.
N Orleans	6.82	201	4,135	550,393
Galveston	6.50	107	298	388,489
Mobile	6.15	984	.....	217,030
Savannah	6.47	1,436	.....	334,587
Charl'ton	.....	.....	.....	48,187
Wilm'ton	.....	.....	.....	3,158
Norfolk	6.61	.....	.....	
Baltimore	.....	.....	22	53,012
New York	7.05	.....	.....	800
Boston	.....	.....	.....	228,734
				2,700
Houston	6.45	850	583	677,742
Cor. Chr.	.....	9,478	.....	79,253
Min. pts.	.....	.....	.....	46,931
To. today	.....	13,058	5,0[illegible]	2,735,401
To. week	.....	20,723	5,088	.....
To. seas.	.....	107,281	110,440	.....

Sales—New Orleans, 116; Galveston, 75; Mobile, 220; Savannah, 64; Norfolk, 12; Houston, 3,862. Total today, 4,655.

INTERIOR MOVEMENT.

	Midd'ing.	Receipts.	Ship'ts.	Stock.
Memphis	6.05	1,182	1,832	88,397
Augusta	6.63	666	453	62,634
St. Louis	.....	347	347	3,934
Ft. Worth	6.00	.....	.....	.....
Lit. Rock	5.92	.....	.....	11,112
Atlanta	6.40	.....	.....	.....
Dallas	6.10	.....	.....	.....
M'tgomery	6.15	.....	.....	.....
To. today	.....	2,229	2,732	166,277

Sales—Memphis, 106; Augusta, 101; Ft. Worth, 306; Dallas, 2,925. Total today, 3,132.

OIL QUOTATIONS.

Oil City, Aug. 24 (A.P.).—Credit balance, $1.75; runs, 39,484; average runs, 27,970; shipments, 85,451; average shipments, 52,673.

LIVE STOCK MARKETS.

Chicago, Aug. 24 (A.P.) (U. S. Dept. of Agriculture).—HOGS—Receipts, 35,000, including 9,000 direct; most 15 to 25 cents lower than Friday; some heavies off less; packing sows weak to 15 cents lower; 170-240 pounds, 6.65@6.85; top, 6.90; 220-290 pounds, 6.10@6.75. Pigs, 4.50@5.50; light light, good and choice, 140-160 pounds, 6.00@6.80; lightweight, 160-200 pounds, 6.60@6.90; medium weight, 200-250 pounds, 6.40@6.90; heavyweight, 250-350 pounds, 5.00@6.60; packing sows, medium and good, 275-500 pounds, 3.85@5.25; slaughter pigs, good and choice, 100-130 pounds, 4.50@5.75.

CATTLE—Receipts, 21,000; calves, 2,500; strictly good and choice fed steers and yearlings steady to weak; all lower grades 25 cents lower; slow at decline; strictly grain-fed light steers, heifer yearlings and comparable cows and heifers holding up, but grass cows and heifers unevenly lower; fed yearlings, 10.25; some held higher; medium weights, 10.10; in-between grades predominating. Slaughter cattle and vealers—Steers, good and choice, 600-900 pounds, 8.00@10.25; 900-1,100 pounds, 8.00@10.35; 1,100-1,300 pounds, 7.75@10.25; 1,300-1,500 pounds, 7.75@10.25; common and medium, 600-1,300 pounds, 4.25@7.75. Heifers, good and choice, 550-850 pounds, 7.25@9.75; common and medium, 3.50@7.25. Cows, good and choice, 4.00@6.75; common and medium, 3.00@4.00; low cutter and cutter, 1.75@3.00. Bulls, yearlings excluded, good and choice, beef, 4.00@5.25; cutter to medium, 2.75@4.25. Vealers, milk fed, good and choice 8.50@10.00; medium, 7.00@8.50; cull and common, 5.00@7.00. Stocker and feeder cattle—Steers, good and choice, 500-1,050 pounds, 5.75@7.50; common and medium, 4.00@6.00.

SHEEP AND LAMBS—Receipts, 26,000; killing classes steady to 25 cents lower; spots off more, in-between grades lambs showing maximum decline; feeders tending lower; better grade range lambs, 7.25@8.00; top natives, 8.10; range feeders, 5.25@5.50. Lambs, 90 pounds down, good and choice, 7.00@8.10; medium, 5.25@7.00; all weights, common, 3.50@5.25. Ewes, 90-150 pounds, medium to choice, 1.25@2.75; all weights, cull and common, 75@1.75. Feeding lambs, 60-75 pounds, good and choice, 5.25@5.65.

New York, Aug. 24 (A.P.).—CATTLE—Receipts, 1,990; steady. Steers, good, 8.50; medium, 7.25@8.25; common, 6.25. State bulls, 3.00@4.50. Cows, 1.25@3.25.

VEALERS AND CALVES — Receipts, 4,260; irregular. Vealers, good to choice, 9.50@11.50; medium, 7.00@9.25; culls and common, 5.00@6.50. Calves, common to medium, 4.50@6.75.

SHEEP AND LAMBS—Receipts, 16,340; firm. Sheep, medium to choice, 2.00@3.00; culls and common, 1.00@1.50. Lambs, good to choice, 8.00@9.25; medium, 6.00@7.50; common, 4.00@5.50.

HOGS—Receipts, 3,080; steady; 160-220 pounds, 7.00@7.50; 220-300 pounds, 6.00@6.75.

INVESTMENT TRUSTS.

(Quotations furnished by Knapp & Co.)

	Bid.	Asked.
Corporate Trust Shares	4⅜	4⅞
Cumulative Trust Shares	6⅛	6½
Low-Priced Shares	6⅛	6¾
Nation-Wide Securities "B"	6⅛	6¾
New York Bank Shares	6⅜	6⅞
North American Trust Shares	4⅜	4⅞
Super Corp. of America "C"	8⅞	9⅜
Super Corp of America "D"	8⅜	8⅞
U. S. E. Lt. & Pow. Shares "B"	6⅜	6⅞
York Share Corp	16½	17¾

Steel Board to Study New Wages and Prices

New York, Aug. 24 (A.P.).—The New York World-Telegram says that directors of the United States Steel Corporation, who will meet tomorrow, are expected to discuss the question of wage scales and price levels for the fourth quarter.

Speculation concerning the action to be taken in the matter of wages is mixed. Numerous reports have been in circulation during the last few days to the effect that a horizontal reduction was contemplated. Such reports, in the past, have in a general way been denied by James A. Farrell, president. Official comment was unavailable today.

Pennsylvania Bank Closed.

Latrobe, Pa., Aug. 24 (A.P.).—The Peoples National Bank here, having deposits of $2,350,000, failed to open today and a posted notice said the directors decided to close it to "conserve the assets for loyal depositors." C. E. Underwood, national bank examiner, said the bank had assets of $3,200,000, capital of $200,000 and surplus and undivided profits of $270,000.

Australian Bank Closed.

Sydney, N. S. W., Aug. 24 (A.P.).—The Primary Producers Bank suspended payments today. The directors asserted the step was a result of unprecedented reduction in the values of primary products, which brought a consequent drop in the values of securities held by the bank. The board expressed confidence the bank would be able to pay all depositors in full.

Railway Incomes Reported.

New York, Aug. 24 (A.P.).—Railroads reporting today net operating income for July, with comparisons with last year, include:

	1931.	1930.
S'uth'rn Pacific	$2,951,599	$4,215,641
Norfolk & West	2,343,377	3,119,290
St. L.-S. Fran	932,089	1,574,757
Minn. & St. Louis	121,743	46,841

PHILADELPHIA MARKETS.

Philadelphia, Aug. 24 (A.P.).—BUTTER—Top, 30½@32½; 92 score, 29½; 89 to 91 score, 26@28; 86 to 88 score, 24@25.

CHEESE—Whole-milk longhorns, round lots, 16½@17; single daisies, fresh, 16½@16¾.

POULTRY—Live fowls, fancy Plymouth Rock, 25; mixed colors, fancy, 23; white leghorns, fancy, 17; ordinary, 13@16; broilers, fancy, Plymouth Rock, 21@27; broilers, fancy, large, mixed colors, 25; small and ordinary, 20@23; white Leghorns, broilers, fancy, 23; smaller sizes preferred; old roosters, 14@15; white Leghorns, old roosters, 12@13; ducks, white Pekin, young, 17; old, 13@14. Dressed fowls, fresh-killed in boxes, 19@27; broilers, 30@40; old roosters, dry picked, Western, 15@18; ducks, Long Island, 18.

EGGS—Firm. Pacific Coast best marks, 34@35; nearby closely selected white extras, 33@38; nearby white extras, 28@32; nearby brown extras, 28@31; nearby average extras, mixed colors, 26@29; nearby graded firsts, mixed colors, 22½@25; nearby current receipts, mixed colors, 20@22; Midwest average extras, mixed colors, 26@29; Midwest graded firsts, mixed colors, 22½@25; Midwest current receipts, mixed colors, 20@22. Receipts, 3,652.

FOREIGN MONEY MARKET.

Paris, Aug. 24 (A.P.).—Three per cent rentes, 88 francs 75 centimes. Five per cent loan, 104 francs 40 centimes. Exchange on London, 123 francs 98 centimes. The dollar was quoted at 25 francs 51 centimes.

London, Aug. 24 (A.P.).—Bar silver, 12 11/16d per ounce. Money, 3¾ per cent. Discount rates—Short bills, 4¼@4⅜ per cent; three months, 4¼@4⅜ per cent.

RICHMOND LIVE STOCK.

Richmond, Aug. 24 (A.P.).—HOGS—Fairly heavy and market lower; top, carlots, 7.25; local truck top, 7.00.

CATTLE—Fair to liberal; slow and about steady. Veal, top, few at 8.50; bulls, 3.00@5.00; heifers, 4.50@7.00; steers, quotable 4.50@7.50; cows, 2.50@6.00.

SHEEP—Fair; market steady. Lambs, 4.50@8.00; ewes, 1.50@3.00.

NEW YORK MONEY MARKET.

New York, Aug. 24 (A.P.).—Call money, steady, 1½ per cent all day. Time loans, steady; 60-90 days, 1¼@1½; 4 months, 1½@1¾; 5-6 months, 1¾@2 per cent. Prime commercial paper, 1¾@2 per cent. Bankers' acceptances, unchanged; 30 days, 1⅛; 60-90 days, 1⅛; 4 months, 1⅛@1; 5-6 months, 1⅜@1¼. Bar silver, firm and ⅛ higher at 24⅛.

Daily Legal Record

MONDAY, AUGUST 24, 1931.

COURT OF APPEALS.

No session. Adjourned from day to day.

DISTRICT SUPREME COURT.

Mr. Justice F. Dickinson Letts presiding. Richard J. Kirkland, clerk.

CIRCUIT COURT.

No. 1625. Habeas corpus in re Henry S. Pruitt; continued to Sept. 8. Attys., Leo A. Rover, C. B. Murray.

EQUITY COURT.

No. 51937. Ellen V. Maier vs. Earl P. Maier; final decree for absolute divorce. Attys., E. C. Kriz—C. R. Colvin.

No. 47026. Louis S. May et al. vs. Wm. Escavrille et al.; investments approved. Attys., John L. Smith.

No. 51551. Alicia C. Hubbard vs. Emma Bayerlein et al.; investments approved. Attys., Peelle, Ogilby & Lash, A. G. Nichols, jr.

No. 49600. John F. Connor vs. Thos. S. Connor et al.; investments approved. Atty., H. W. Sohon.

No. 53191. Leon A. Harris et al. vs. Bessie Brueggeman et al.; decree dismissing bill. Attys., Fischer, Fischer & Bendheim, J. H. Moore—John J. Wilson.

No. 13720. Lunacy in re C. Ford Langworthy; Ann S. Thompson appointed committee.

No. 52621. Elizabeth R. White vs. Bank of Washington et al.; title established by adverse possession. Atty., Geo. C. Gertman.

No. 52927. A. C. Barnett vs. Nathaniel Morris, &c., et al.; C. P. Mayo substituted as trustee. Attys., Geo. C. Gertman.

No. 53012. U. S. A. vs. Harry Zinberg et al.; final decree for injunction. Attys., Leo A. Rover, H. W. Orcutt.

No. 52555. In re You and Me Cab Co., Inc.; order of publication. Atty., Philip W. Austin.

No. 50789. Ellen C. Rigdon vs. Jos. E. Rigdon; continued to Sept. 17. Atty., Paul J. Sedgwick.

No. 52346. Kathryn W. Hamilton vs. Chas. P. Hamilton; continued to Aug. 31. Atty., I. Q. H. Alward.

Nos. 52945, 52893, 52924, 53013, 53012. U. S. A. vs. Martin; Talbot et al.; Gore et al.; Watkins and Zimbergs et al.; each case, decree pro confesso made absolute. Atty., Leo A. Rover.

No. 53272. Fannie Jackson vs. Elizabeth Davis; David Aiken Hart appointed guardian ad litem. Atty., George C. Gertman.

No. 53219. Zarila B. Carson vs. Oscar F. Carson; alimony pending hearing. Atty., Harry A. Grant—George E. McNeil.

Nos. 52048, 52044, 52046, 52020, 52134, 52124, 52136, 52040, 52042, 52132. Independent Tax Owners Association vs. Roberts; Fox; Olkowitz; Little; Roper; Gibson; Harlan; Selser; Whitley; Crump; each case, order for permanent injunction. Atty., Alfred D. Smith.

No. 53057. Independent Tax Owners Association vs. Hoffman; No. 53062, same vs. Goodwin; No. 53061, same vs. Davis; No. 53059, same vs. Munder; each case, order pro confesso. Atty., Alfred D. Smith.

No. 53229. Verna V. Wessells vs. John S. Wessells; maintenance pending hearing. Attys., Ray Neudecker, J. M. Boardman—Hawken & Havell.

No. 50570. George Kaldenbach vs. Pearl B. Kaldenbach; final decree for annulment. Atty., Etta L. Taggart.

No. 53320. Blanche V. La Force vs. Edward J. La Force; writ of ne exeat issued. Atty., George K. Stoddard.

No. 50060. Amy L. Frye vs. E. N. Frye; continued to September 8. Attys., Charles Kershenbaum—L. N. Coe.

No. 19707. Smoot vs. Smoot; reference of cause to auditor.

DISTRICT COURT.

No. 2120. In re Reservation A and B; Philip F. Biggins appointed guardian ad litem. Attys., Leo A. Rover—C. C. James et al.

No. 2022. In re Taylor street and Michigan avenue; order for payment of award from court registry. Attys., W. L. Fowler—Louis Ottenberg.

No. 2120. In re Reservation A and B; J. Lee D. Claggett, Clifford F. Grant appointed guardians ad litem; cause continued to August 27. Attys., Leo A. Rover—J. M. Kenyon et al.

BANKRUPTCY COURT.

No. 2540. In re Benjamin J. Cady; discharge ordered. Atty., Louis B. Arnold.

No. 2452. In re Swartzell, Rheem & Hensey Co.; trustees authorized to consent to dedication of certain strip of land. Attys., Michael M. Doyle, F. A. Thuee, M. P. Friedlander.

PROBATE COURT.

Estate of William H. Arnold; will admitted to probate and letters testamentary granted to Rose Arnold; special bond, $1,000. Atty., C. T. Clayton.

Estate of Elvira Andrews; will admitted to probate and letters testamentary granted to Edwin Dutton; special bond, $1,000. Atty., E. C. Dutton.

Estate of Elizabeth Brown; will admitted to probate and letters testamentary granted to Arthur Sydney Brown and Annie Elizabeth Mackenzie; special bond, $1,000. Attys., G. P. McGlue, Thomas F. Burke.

Estate of Joseph Wilson; letters of administration granted to Lucy S. Wilson; bond, $600. Atty., E. C. Dickson.

Estate of George W. Ray; probate denied and letters of administration granted to Lillian S. Ray; special bond, $3,000. Atty., F. R. Gibbs.

Estate of William H. Brielnins; payment authorized to Philip F. Biggins.

Estate of Mae F. Miller; special bond authorized. Atty., John W. Maher.

In re Dorothy P. Allen; expenditure authorized. Attys., Leckie & Sherier.

Estate of Frances J. Smith; will filed, dated May 7, 1931.

Estate of George W. Cutchall; petition for letters of administration. Atty., A. A. Jones.

Estate of Edythe Pardee Wilson; petition for letters of administration. Atty., E. S. Duvall.

Estate of Elmore Watson et al.; encumbrance of real estate authorized. Atty., C. A. White.

Estate of A. Linn et al.; new bond of $8,000 authorized. Atty., Milton Strasburger.

Estate of Ida F. Moore; petition for letters of administration. Atty., J. P. Tazney.

Estate of William F. Norman; petition for letters of administration. Atty., C. R. Heflin.

In re William Dickin; petition for appointment of guardian. Atty., S. H. Feldman.

Estate of Edwin L. Wilson; will filed, dated August 19, 1931.

Estate of Ruth M. Clark; petition for probate of will and letters testamentary. Atty., W. C. Balderston.

In re Mary A. St. Clair, &c.; Clara B. Collins appointed guardian; bond, $300. Atty., J. Pendall Coughlan.

Estate of W. F. Norman; letters of administration granted to Lewis S. Norman and Beryl W. Roberts; bond, $16,000. Atty., C. R. Heflin.

Estate of Sarah A. Kemp; ancillary letters of administration granted to Lucretia Fuller; bond, $12,000. Atty., C. B. Robey.

In re William Dickin; letters of guardianship granted to Philip Dickin; bond, $500. Atty., S. H. Feldman.

Estate of Thomas Shepherd Brock; petition for probate of will and letters testamentary. Attys., Quimby, Fields & Fletcher.

CRIMINAL COURT.

No. 50881. U. S. vs. Walter E. Randall; joy riding; recognizance $1,000, the Public Indemnity Co., surety, taken.

No. 50008. U. S. vs. Florence Greenberg; Harrison narcotic act; order to return cash bond.

No. 8740 G. J. U. S. vs. Ralph D. Everett Aiken; conspiracy; recognizance $3,000, Isaac B. Jones, surety, taken. Adjourned from day to day.

LAWSUITS.

No. 80227. Victoria Stone vs. Holmes & Sons, Inc., et al.; damages, $5,000. Attys., George E. McNeil, Thomas Ellis Lodge.

No. 80228. Margaret Roberts, administratrix, vs. Vogue Cleaners & Dyers; damages, $10,000. Attys., George E. McNeil, Thomas E. Lodge.

No. 80229. George C. Graeber vs. Cemus B. Penney; notes, $11,375. Atty., Nelson Wilson.

No. 80230. Frank J. Parker vs. Isadore Bryan; damages, $50,250. Atty., Charles W. Arth, Leonard J. Ganse.

No. 80231. Mynne M. Jacobs vs. Washington Rapid Transit Co.; damages, $20,000. Atty., Harry Friedman.

MECHANICS' LIENS.

No. 14669. Kemp Smith vs. Louis W. Plowman and Alberta Plowman, lots 14 and 15, square 2736, $114.15.

No. 14670. Same vs. Frank L. Fanning, lot 26, square 2026, $57.

No. 14671. Union Improvement Co. vs. Harrison C. and Mamie Hicks, 1033 New Jersey avenue northwest, $750.

No. 14672. C. J. Morgan vs. Louis W. and Alberta Plowman, lots 14 and 15 square 2736, $57.

EQUITY SUITS.

No. 53318. William R. Walls vs. George W. Williams et al., &c.; quiet title. Atty., George C. Gertman.

No. 53319. General Electric Co. vs. Thomas E. Robertson; letters patent. Atty., Melville Church.

No. 53320. Blanche Virginia La Force vs. Edward Jackson La Force; limited divorce. Atty., George K. Stoddard.

No. 53321. Cora M. Goddard vs. William H. Goddard; limited divorce. Attys., Cedric F. Johnson, William J. Crane.

L. L. PERKINS
I WILL BOND YOU.
United States Fidelity & Guaranty Co.
Phone National 0913. Southern Bldg.

Daily Cross-Word Puzzle

ACROSS.

1 Small quantity
4 Possesses
7 A stick
12 Butt
13 Generation
14 Weird
15 A macaw
16 Substance used in varnish
17 Threefold
18 Improves
21 Fruit of oak
22 Utter
23 Observes
25 A flower
27 A color
28 Head covering
31 Paid attention
33 Optical illusion
35 Annex
36 Succor
38 South American animal
39 Musical drama
41 Qualified
42 A rodent
45 Resembling an arrow
48 Roughly elliptical
50 Cushion
51 Corroded
52 Cardinal numeral
53 Period preceding event
54 Pedal digit
55 Bent
56 Ocean
57 To mistake

DOWN.

1 A Semite
2 Fondled
3 Issued forth
4 One of two equal portions
5 Once more
6 A part of a circle
7 Obstinate
8 Names
9 A melody
10 Extensions from body of fish
11 Segments of limbs
19 Scrutinized
20 Stalk
24 Prepare for publication
25 Exclamation
26 To harvest
28 Headlike in form
29 One who stirs up
30 Through
32 Ceases to exist
34 A float of logs
37 Covers with hanging cloth
39 Made of a cereal grass
40 Century plant
42 Upright piece of timber
43 Affirm
44 Hollow place in earth
46 Concept
47 Malign look
49 Cease

YESTERDAY'S ANSWER.

CARAT■SPA■DOT
AGILE■TUN■ABA
DEVON■ORDERER
■■ENDIVE■PEST
SATE■RESTORES
ONE■RESTED■■■
LADLE■■■AERIE
■■EASTER■ELL■
REAPPEAR■TALK
ERNE■ATABAL■■
POOREST■ELIDE
ODD■WOE■DOZER
TEE■END■SNEER

(Copyright, 1931.)

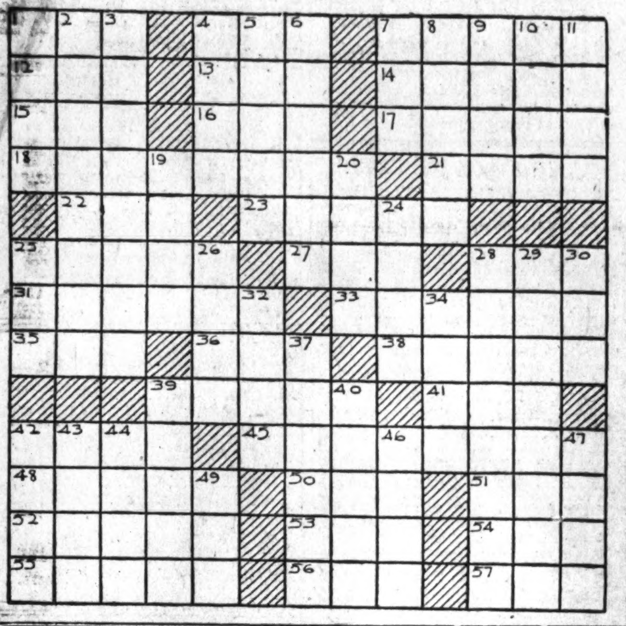

HOW TO KEEP WELL

By DR. W. A. EVANS

To the limit of space questions pertaining to hygiene and prevention of disease will be answered in this column. Personal replies will be made to inquiries, under proper limitations when return stamped envelope is inclosed. Dr. Evans will not make diagnosis or prescribe for individual disease.

SOME POSTURE CONSIDERATIONS.

THERE is a simple method by which one can tell whether a lateral curvature of the spine is structural or habitual. That is, whether it has resulted from disease of the vertebrae or was a result of such habits as standing or sitting improperly, or writing with one shoulder too high. The person bends forward and tries to touch the hands to the ground. The trunk should be bare. If, in this position, the lateral curvature disappears, and there are no humps or bumps, the curvature is functional. This is one of the conclusions of a study of posture and physical fitness made by Dr. A. Klein and Miss L. C. Thomas.

Another conclusion is that turning out of the toes is the most frequently encountered postural defect. Nearly four-fifths of the children had it. In this study the poorly nourished children toed out the most. Those with thin, narrow bodies were most likely to have this habit. The toeing out position of the foot is poor from the mechanical standpoint. Children who stand that way tire quickly. A considerable part of them had poor posture in other details.

A bad type of body build was one in which the lower ribs met at a sharp angle over the pit of the stomach. If these lower ribs run upward and join the lower end of the breastbone, so as to form a sharp angle and a narrow space, the child is liable to develop into an adult with dropped stomach. Adults with dropped stomaches — visceroptosis — are liable to have low blood pressure and to indulge in a multitude of symptoms.

Persons with poor muscular development are liable to have prominent lower abdomens. This is true of children, as well as of adults. In addition to the tendency to sag because of muscle weakness, this region of the abdomen below the navel is one of the first places in which excess fat is laid down. In consequence, in most adults out of condition and in many children, the front of the abdomen, from the navel down, is shaped like a new moon—or worse.

In examining a child for poor posture, it is important to look for this defect. A child with an abdomen that is flat in this region should be scored high on posture. If a person is told to draw his abdomen in he will breathe in, draw his shoulders and chest up, and retract his abdomen indirectly. At least, that's the way a flabby person does. One with good muscles and good posture will draw the abdomen flat by direct muscle action.

One of the important things taught in posture classes is how to stand straight without throwing the abdomen out. If the muscles are well developed and in good tone they will hold the abdomen flat. If the abdomen is flat it will not be selected as a dumping ground for fat,

TREATING RINGWORM.

L. U. writes: My wife was troubled with ringworm of the feet. She tried several treatments. Some were temporarily beneficial but the sores returned after a week or so. Last summer she was told to bathe the feet in hot water (as hot as she could), then put two teaspoons of formaldehyde in two quarts of hot water. The infected parts of the feet were to be dipped into it for a moment only, one or two times, for a few nights. This remedy was successful and she has not been troubled with the disease, or any signs of it, for a year.

FISH AND MILK.

F. C. B. writes: Is it harmful to eat fish meat and drink milk at the same meal?

REPLY.

No.

VITAMINS.

M. B. writes: Will you please print a list of the foods containing vitamins A and D, especially in the latter? I have been taking codliver oil this winter, but do not wish to continue it in the summer and would like to substitute foods in its place.

REPLY.

Among the foods containing vitamin D are the irradiated foods, buttermilk, cheese, fat, seafish and most vegetables.

Among those containing vitamin A are milk, cheese, butter, carrots, spinach, turnip and many other vegetables.

(Copyright, 1931.)

Fifth Avenue Fashions

A simple daytime frock of printed silk in red and white joins its youthfully smart shaped collar with fagoting. A sheer red velvet ribbon bow accents the front opening. It marks its higher waistline with a narrow belt, and lengthens its skirt with a circular flounce that is quite shallow

It's simplicity itself to make! The cost will prove a mere trifle.

Style No. 748 may be had in sizes 14, 16, 18, 20 years, 36, 38, 40 and 42 inches bust. Size 36 requires 3⅛ yards of 39-inch material with ⅞ yard of 3¾-inch ribbon.

It's jaunty in yellow shantung worn with brown patent leather belt. Join the cape sections with brown binding.

Pastel flat washable crepe silk, cotton mesh, eyelet batiste and printed voile are stunning ideas for its development.

Price of pattern, 15 cents. Address Fashion Dept., The Washington Post, Fifth Avenue and Twenty-ninth street, New York City.

748

The Washington Post,
Fashion Department,
Fifth Ave. and Twenty-ninth St.,
New York, N. Y.

Enclosed is 15 cents. Please send to

....
(Write Name Clearly)

....
(Street and Number)

City.................... State......

Pattern No............ Size........

BUCK ROGERS, 2431 A. D. — *Disintegrator Fails* — *More strange adventures in a full color page every Sunday.* — *By Phil Nowlan and Dick Calkins*

GASOLINE ALLEY — *Don't miss this feature in colors in The Sunday Post.* — *Something Pete Should Know About*

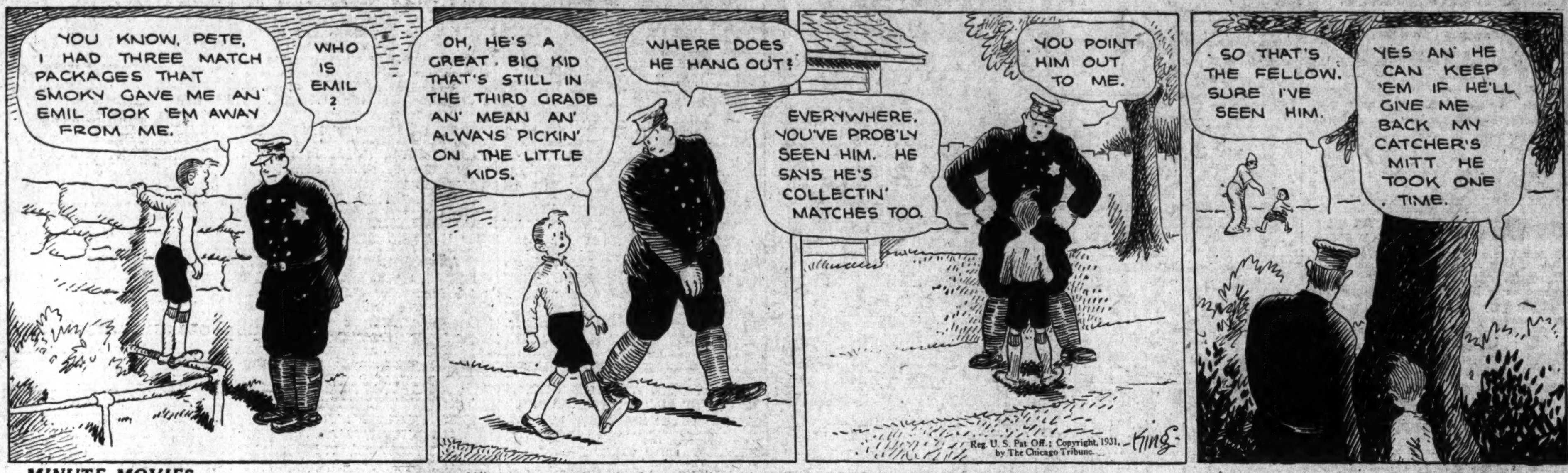

MINUTE MOVIES — (All rights protected by the George Matthew Adams Service. Trade Mark Registered U. S. Patent Office.) — *By Ed Wheelan*

BOBBY THATCHER — *Refund Demanded!* — *By George Storm*

THE GUMPS — *Follow the Gumps in the colored Comic Section of The Sunday Post.* — *Back in the Net*

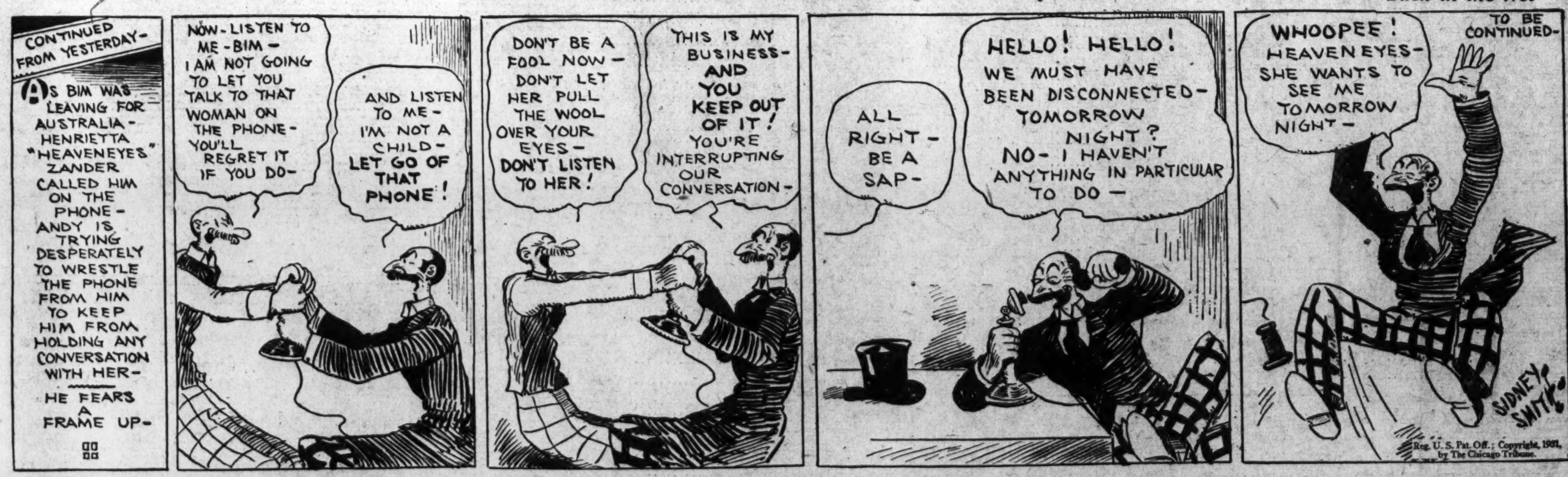

WINNIE WINKLE, THE BREADWINNER — *See the Winkle family in colors in The Sunday Post.* — *The Peacemaker*

Transfer Granted In Mine Murders

Kentucky Disorder Cases Will Be Sent for Trial to Other Counties.

Harlan, Ky., Aug. 24 (A.P.)—Trial of the murder and other cases growing out of the Harlan County coal fields disorders by juries far removed from the scene was determined upon here today by Circuit Judge D. C. Jones. Meanwhile he fixed bond for defendants in the murder cases at $15,000 each.

Over protest of defense counsel that such action would handicap the defendants by causing them additional expenses, Judge Jones granted the motion of Commonwealth's Attorney W. A. Brock for change of venue in 18 murder cases.

The commonwealth's attorney and defense counsel were unable to agree today on a place for the trial, and Judge Jones said he would name the county or counties tomorrow. Each man in the Evarts cases is under three murder counts and Judge Jones fixed bond in each count at $5,000.

Policeman's Wife Kills Self and Two Children

Minneapolis, Aug. 24 (A.P.)—Mrs. Charles H. Getchell, 34, shot and killed her 8-year-old son and 6-year-old daughter in their home today, then killed herself after failing in an attempt to slay her husband, Sergt. Getchell of the Minneapolis Police Department.

The Washington Post

Indexed, Simplified and Popularized.

All ads restricted to their proper classification and The Washington Post style of type. Publishers reserve the right to edit, classify, index or reject any classified advertising copy.

Errors in advertisements should be reported immediately. The Washington Post will not be responsible for more than one incorrect insertion.

CLASSIFIED RATES.

Count 5 average words to the line. Minimum 3 lines.

For consecutive insertions:

	Charge	Cash
1 day	20c	19c
3 days	18c	17c
7 days	16c	15c

Cash rates apply on prepaid ads only. Irregular or "skip" orders cost 1 cent per line additional.

CONTRACT RATES.

30 consecutive days, 15c per line.

Three or more lines every day for one year, 14c per line.

1,000 lines used at option within one year, 17c per line.

CLOSING TIME FOR ADS.

9 p. m. for daily copy and 5:45 p. m., Saturday, for Sunday copy.

Ads to appear in early 9 o'clock evening edition must be received before 12 o'clock noon.

Telephone your ad to NATIONAL 4205.

Ask for a Post Ad Writer.

Have it charged.

Classifications of an allied nature grouped together for quick and easy reference.

Auction Sales

TUESDAY, AUGUST 25—

THOS. J. OWENS & SON, Auctioneers. 1431 Eye Street Northwest.

TRUSTEES' SALE OF VALUABLE REAL ESTATE, BEING A THREE-STORY BRICK DWELLING CONTAINING NINE ROOMS AND BATH, KNOWN AS 2328 FIRST STREET NORTHWEST.

By virtue of a certain deed of trust in liber 5876 at folio 303 of the land records of the District of Columbia and at the request of the party secured thereby, the undersigned will sell at public auction, in front of the premises on TUESDAY, THE TWENTY-FIFTH DAY OF AUGUST, 1931, AT THREE O'CLOCK P. M., the following-described land and premises situate in the District of Columbia and being lot numbered sixty-three (63) in Ray E. Middaugh and William E. Shannon's subdivision of lots in block numbered seven (7), "C. Wilhelmina Dobbins' Addition to the City of Washington," and of lots in block numbered twenty-five (25) in Stellwagen and Edmonston, Trustees' subdivision known as "Addition to Le Droit Park," as per plat of first mentioned subdivision recorded in the office of the surveyor for the District of Columbia, in liber county 14, at folio 85, upon the following terms:

TERMS OF SALE: Purchaser to pay one-third of the purchase price in cash, the balance in two installments in one and two years, respectively, with interest at the rate of 6 per cent per annum, and secured by deed of trust on the property sold, or all cash at the option of the purchaser; taxes paid or adjusted to the date of sale; purchaser to pay interest on purchase price from date of sale to date of settlement at 6 per cent per annum; all conveyancing, recording, &c., at the cost of purchaser; good title or no sale; a deposit of $250 will be required at the time of sale and settlement to be within thirty (30) days of the date of sale or deposit forfeited and the property resold at the cost and risk of the defaulting purchaser after five (5) days' previous advertisement of such resale in some newspaper published in Washington, D. C.

J. WRILEY JACOBS, Surviving Trustee.

925 15th Street Northwest.

P-Aug.12,14,17,18,19,20,21,22,24,25

FRIDAY, SEPTEMBER 4—

THOS. J. OWEN & SON, Auctioneers.

TRUSTEE'S SALE OF VALUABLE BRICK DWELLING AT 703 ELDER STREET NORTHWEST.

By virtue of a certain deed of trust duly recorded in liber No. 6330, folio 419 et seq., of the land records of the District of Columbia, and at the request of the party secured thereby, the undersigned trustee will sell, at public auction in front of the premises, on FRIDAY, THE FOURTH DAY OF SEPTEMBER, A. D. 1931, AT TEN O'CLOCK A. M., the following-described land and premises, situate in the District of Columbia, and designated as and being lot 26, square 3176, subdivision made by George W. Chase, as per plat recorded in liber 90, folio 27, of the records of the office of the surveyor of the District of Columbia. Subject to the building restriction line shown on said plat and subject also to the covenants of record.

TERMS: Sold subject to a prior deed of trust for $4,500.00, further particulars of which will be announced at time of sale; the purchase price above said trust to be paid in cash. A deposit of $100.00 required. Conveyancing, recording, etc., at purchaser's cost. Terms to be complied with within fifteen days, otherwise deposit forfeited and the property may be advertised and resold at the discretion of the trustee.

FANNIE D. CHASE, Trustee.

P—au25,27,29,31se2,4

Lost 1

BAG—Lady's; tan and red; contained $24.25; lost Saturday night, Leader Market. Reward if returned to Mrs. W. Hymon, Apt. 103, 1207 Park rd. nw.

BULL PUPPY—(Female), black, 4 white feet, white neck and breast; answers to name of Skippie. Please return to Mr. Rogers, 3429 14th st. nw. Reward.

BROOCH—Sunburst; pearls and small diamond; between St. Matthew's Church, Dupont Circle. Reward. Call No. 1138.

CARD CASE—Containing automobile license and papers. Reward. 610 North Carolina ave. se.; phone Linc. 1360.

CHECKS (3), made payable to Richard & Davis, for $627, $150, $13; lost Wed., bet. 6 and 9:30 p. m., near C and D sts., on 10th ne.; reward. Richard & Davis, Rear 614 A st. se.

ESKIMO spitz, male; year old; thoroughbred; very gentle. 2902 P st. nw.; Pot. 0184.

I LOST MONDAY A. M. a large brown envelope containing $105.03 in cash and several promissory notes, being the property of my employer, of which I am responsible; will pay a reward of $50 for the return. Margaret Coyne, 152 Todd place ne. North 4372-W or Nat'l 6722.

SCOTCH TERRIER—Lost near Sheridan Circle, wearing green collar. Reward. Phone Decatur 0758.

Personals 5

ELGIN AND WALTHAM MEN'S MATCH BRACELETS, $10. LIVINGSTON & CO., 601 13TH ST. NW.

PROFESSIONAL writer will prepare your speeches; conferences; conventions; or hearings. Box 177, Washington Post.

Clairvoyants 6

LICENSED BY DISTRICT OF COLUMBIA

MADAME ZARA 520 D ST. NE. Linc. 4341-J. Cards, palm, life read, $1. Hrs., 10 to 10

MADAME LA BEY PALMIST MEDIUM. Just arrived, can help and advise you in business, love, health and family affairs. If in trouble in any affair, consult her at once and be convinced. Hours, 9-9. Corner 7th and M sts. nw., over Tabb's shoe store. Entrance, 703 M st. nw.

MADAM LOUISE PALMIST CLAIRVOYANT. Reads the past, present and future. All matters—business, love or trouble. Advises in family affairs, divorce and marriage. No matter what your difficulties may be, Madam Louise gives relief to a troubled mind. Hours, 9 a. m. to 8:30 p. m. 935 New York ave. nw.

Clairvoyants 6

LICENSED BY DISTRICT OF COLUMBIA.

MADAME PAULINE

Clairvoyant-palmist, can be consulted on any and all affairs of life, who challenges the world to compare with her great powers and work on business, love, law, marriage, divorces, separations and family affairs; readings, 50c; hours, 9 to 9; satisfaction guaranteed. 900 11th st. nw.

FAMOUS SEER

THE MAN WHO KNOWS

SPECIAL READINGS

$1.00

Until Sept. 1st.

This strange man sees the way and tells it all. Just what your life has been, just what it will be. Tells you when and whom you will marry; whether husband, wife or sweetheart is true or false. Tells as to changes, travel, lost or absent friends, divorce, wills, deeds, whether it is best to buy or sell. He tells the good and the bad. A visit will convince you of his wonderful power. Tells you exactly what you wish to know. Something tells you this is the man. You feel the impulse to call. Don't delay. DAILY, 10-8 p. m. SUNDAY, 10-3 P. M. (Copyrighted, 1931.)

1203 F ST. N.W.

Spiritualists 7

J. K. SIMMONS, SPIRITUAL MEDIUM. Readings by appt.; seances Thur., 8 p. m. 1341 Newton st. nw. Col. 4342.

DR. JANE COATES, READINGS BY APPOINTMENT. 1473 MERIDIAN PL. NW. Col. 6227.

Professional Services 35

MASSAGE—Treatment for rheumatism and muscle movement; hours, 9 a. m. to 7 p. m. 1119 O st. nw., 1st floor.

Help Wanted—Female 37

COOK—White; general houseworkers, white and colored. Employment Service Bureau, District National Bank Building.

HOUSEKEEPER—White, age 25-30, country girl; no laundry work; $30 mo., room and board. Boyd's, 1333 F st.

STENOGRAPHERS—Typists, bookkeepers, clerks, P. B. X. operators, &c., needed daily. Boyd's, 1333 F st. nw. (Opp. Fox.)

YOUNG LADY, neat, refined, age 18 to 24, to assist in special circulation work. Mr. Frey, room 512, 1319 F st.

6 WOMEN AT ONCE (WHITE). Due to increased Washington territory, Real Silk Hosiery Mills has 6 permanent positions open, calling on our customers; if you are satisfied with about $18 per week while learning—samples free—see Mr. Wolfe, Room 610, 1319 F st. nw.

WOMEN (8).

If $1 per hour for your spare time interests you, calling on customers with beautiful fall dresses, apply at once for this opportunity; many of our people are making much more, part time; marvelous samples free. Apply at once, 612, 1319 F st. nw.

Help Wanted—Male 38

BATTERY MAN—Must be experienced in bench work. Apply 1439 P st. nw.

BOOTBLACKS—For barber shop; must be expert, need work and neat appearing. Apply 6902 4th st. nw.

BOY—For shop; $7 week to start. Apply 9:30 a. m., Mr. Reid, Capitol Sign Shop, 1405 Eye st. nw.

BUTCHER wanted, first-class; cut rate meat market; good pay to right party; must be sober; references. 920 4½ st. sw. Phone Met. 6108.

COMBINATION camera man and zinc printer wanted; for planagraph work. Address Box 178, Washington Post.

ELECTRICIAN—Qualified man with driver's permit; maintenance, installation and repair; $35 week. Boyd's, 1333 F st.

HODCARRIERS (4)—To wait on bricklayers; 65c per hour. 2440 Massachusetts ave. nw.

MEN—Three; over 40 years; neat, energetic; for good-product route; good earnings; fine chance for advancement. Apply J. R. Watkins Co., 5533 Illinois ave. nw., corner Georgia ave.

SALESMAN—Active on trucks, buses and trailers; special partnership considered to live wire. 1233 20th st. nw.

SHOEMAKER helper (white). Call Capitol Heights 145.

STILL use 5 ambitious men at once, calling on our customers by appointment; experience not necessary; complete fall line now ready; $22.50 per week, if you qualify; no investment, samples free. Apply 610, 1319 F st. nw.

WANTED—2 white boys between the ages of 12 and 16, to deliver Washington Post newspaper routes in the neighborhood of 15th and H sts. ne.; salary basis. Call Lin. 0584.

WHITE MEN—Three; neat appearing; sell goods on trains; small cash security and blue suit required; regular work. Union News Co., East Basement, Union Station.

RELIABLE SERVICE MAN.

Manufacturer requires young man for part-time work to service their plants here. A permanent connection with income of $2,000 to $3,000 a year. Require good reference and $384 to finance interest in necessary equipment. Box 164, Washington Post.

ATTENTION.

White, male, independent cab operators! Are you interested in being the owner and operator of a Diamond Cab under a new plan and financial arrangement? See Mr. Davis or Mr. Manger, Diamond Cab office.

Situations Wanted—Female 41

COLORED COOK and general houseworker, from South; references. Adams 6825.

GOVERNESS—Cultured, refined Southern college girl desires position, with small children; references exchanged. Box 145, Washington Post.

PERSONS advertising for "Situations Wanted" are warned to exercise careful investigation of persons offering positions where cash deposits are required to secure employment.

Situations Wanted—Male 42

CHAUFFEUR and utility man, colored, desires position; first-class references. Potomac 6104.

LAW OFFICE clerk desires position where hard work and constant application is appreciated. Hours mean nothing; work is what I want, with fair salary. Please address Box 147, Washington Post.

YOUNG MAN (25 years), married and buying home, desires to make connection with concern that can offer advancement in return for hard work; have had executive training and have excellent record as publicity and promotion man; capable of taking charge of office, being a typist and accountant, but prefer a position where publicity of the higher type is an asset. Free October 1. Box 156, Washington Post.

Business Opportunities 44

STORE—Excellent business location; near Pa. ave.; any type of business; reasonable rent. 425 8th st. se.

Automobile Loans 45A

CASH LOAN IMMEDIATELY

1929 to 1931 models; year to pay; lowest rates in city. See Mr. Barnes, 1729 14th nw.

Money to Loan 46

LOANS TO SALARIED EMPLOYES

Made quickly at reasonable rates. No insurance, no deposits, convenient payments.

FIDELITY PLAN CORP.

1409 L St. N.W. NA. 6150

Real Estate Loans 47

IS YOUR 1ST, 2D OR 3D TRUST DUE? Do You Need Money? REAL ESTATE INVESTMENT CO. 416 5th st. nw., Room 707. Nat'l 4519.

FIRST-TRUST DWELLING LOANS. GEORGE F. HANE. 1422 F ST. NW. NATL. 3964.

Dogs, Cats, Pets and Supplies 56

GERMAN police puppies; 6 weeks old; pure bred; males, $10; females, $5. 5069 39th st. nw.; phone Emerson 5980.

JUST RECEIVED—Fox terriers, Bostons, Eskimo and Collie puppies; also parrots, canaries, gold and tropical fishes, plant stakes, &c. SCHMID'S EMPORIUM OF PETS, 712 12th st. nw.

Articles For Sale 60

DINING-ROOM SET—Colonial style; 10 pieces; quartered oak; perfect condition; one-third original price. 821 Quackenbos st. nw.; Ga. 1589-J.

RUG—Will sacrifice for quick sale; size 9x12; imported; excellent condition; also draperies. Col. 0997-W.

Business Equipment 63

TYPEWRITERS—Current models in standard and portable machines for rent; bargain in reconditioned typewriters. L. C. Smith & Corona, Inc., 1016 15th st. nw.; National 0411.

Musical Instruments 71

A MAHOGANY UPRIGHT PIANO—Plenty good for beginner, now $35; want to move it this week, we need room. Nat. 3659. W. W. Kimball Co., 721 11th st. nw.

A BEAUTIFUL mahogany apartment grand, brand new, late model, $395; terms to suit; manufacturer's limited time offer; we invite comparison; buy direct from America's largest and most responsible piano maker and save money. W. W. Kimball Co., piano manufacturers, established 1857. Local factory branch, Kimball Hall, 721 11th st. nw. Nat. 3659.

MEDIUM-SIZE mahogany player piano in good playing condition; $600 model reduced to $89 for quick sale; tell us how you want to pay; any reasonable terms of payment accepted; come in and inspect this splendid instrument; we are overstocked. Nat. 3659. W. W. Kimball Co., 721 11th st. nw.

Wearing Apparel 74

LADY'S sport coat; size 38; raccoon collar and cuffs; excellent condition; $35; cost, $115. Col. 1716.

Wanted—To Buy 79

BOOKS bought; highest prices; all kinds; any quantity. Phone Met. 5415. Pearlman's Big Book Shop, 933 G st. nw.

FURNITURE—If you want full value for your furniture, send to D. Notes; 25 years of fair dealing. Phone Dist. 8112.

I AM in immediate need of a quantity of good, substantial, used furniture, and pay cash. Metropolitan 3051.

GOLD, SILVER, WATCHES, DIAMONDS, and old jewelry needed for our mfg. dept. SELINGER'S Full Cash Value Paid. 818 F STREET.

Rooms—Furnished 85

ARIZONA HOTEL—310 C st. nw. Block off Pa. ave.; neatly furnished rooms; lobby; 3 baths on each floor; shower bath; continuous hot water; $4 week up; transients, 75c to $1.

ATTRACTIVE, cool front single and double rooms; in physician's quiet home; reas.; every convenience. 1747 P st. nw.

A CHEERFUL PLACE TO STAY. THE WESTMINSTER, 1607 17th St. NW. Lovely rooms, newly decorated, each with bath or running water; elevator service; beautiful parlor; $7 to $10 weekly.

CALVERT ST. NW., 1956—Light housekeeping rooms; can accommodate two; also large room overlooking Million Dollar Bridge.

CALVERT NW., 1914—Large, cool, front; 4 windows; for 1 or 2; $25 month; hot water; 3 baths; light housekeeping if desired.

CHEVY CHASE—5211 Conn. ave. Bright, cheerful room, next to bath; in private home; gentleman; near cars and bus; $20 month. Cleve. 3662.

CLEAN, comfortable bedrooms, $2.50, $3, $3.50 weekly; quiet, desirable house. 419 6th st. nw.

COLUMBIA RD., 1736—Apt. 102. Large, cool room in attractive home; for refined lady; privileges; Protestant. Col. 8099.

EYE ST. NW., 1910—Large, comfortable, 2d-floor front room; twin beds; semi-private bath; modern; reasonable.

F ST. NW., 515—Large light housekeeping room, $5 week; continuous hot water; clean, quiet house.

FACING Rock Creek Park, 2053 Park rd., 2d floor front; clean, pleasant; unlimited hot water and phone; employed gentleman; garage. Adams 1014.

FACING Rock Creek Park; 4 rooms, bath, porch, $57.50; 3 rooms, housekeeping, $47.50; 2 same, $35. 1810 Ingleside terrace nw. (below 18th and Newton).

GIRARD NW., 1314—Ladies: choice of 2 rooms, 2d floor; porch; private home. Adams 4577-J.

HARVARD ST. NW., 1419—Large front room, semiprivate bath; contin. hot water; gentleman; $5 wkly. Col. 8725.

HOBART ST. NW., 1660—Attractive room; twin beds; 2 young men; near cars and bus; meals optional; phone.

L ST. NW., 1309—Basement; 2d-floor apt.; sleeping rooms.

LARGE room and kitchenette, $7 weekly; clean, quiet house. 618 3d st. nw.

M ST. NW., 941—Three large front rooms; parlor floor; complete for housekeeping; adjoining bath; yard; $42.50 month.

MASS. AVE. NW., 1750—Large front rms., with or without private bath; newly furnished. North 6775.

N ST. NW., 1207—2 lovely front rooms; desirable for 2 gentlemen or couple; near bath; ideal location; $6 and $7.

N ST. NW., 1816 — Attractively furnished double room, with private bath; southern exposure; convenient transportation.

NEAR G. W. U. and departments, vacancy in large, cool apt.; men only; $15 month; reference. 1925 I st. nw. Met. 0053.

O ST. NW., 2021—One room, kitchenette, with back porch; also single and double rooms; unlimited phone. No. 10168.

O NW., 2119—Bet. Dupont Circle and Rock Creek. 2 large, comfortable front rooms and bath, $4-$5. Call after 3 p. m., Pot. 4081.

PARK RD. NW., 1842—Near Rock Creek Park; 2 furnished rooms; for light housekeeping; reasonable. Col. 9347.

QUE ST. NW., 2217—Two; adjoining or separate; in private home; near transportation; references.

SCOTT CIRCLE (1521 R. I.)—Well-kept home; double room, semiprivate bath; single room; every convenience; transients considered.

115 EYE NW.—Bright, large room; southern exposure; housekeeping; closet, range, refrigerator; everything furnished; $6; no children.

6TH ST. NW., 1133—1 room, kitchen; all modern; hot-water heat; child taken; $6.25 per week. Metro. 5723.

7TH ST. NE., 416—3 nicely furnished housekeeping rooms and porch, 2d floor; reasonable. Atl. 2199.

1009 N. HAMP. AVE. NW.—Large, airy room, close to bath; continuous hot water; reasonable. West 1455.

12TH ST. NE., 2819—Near R. I. ave. On bus line; front room; newly furnished; rent reasonable. Potomac 1468.

1242 12TH ST. NW.—One large room, next to bath, $4 weekly. One large room, first floor, running water, $5 weekly.

14TH ST. NW., 1125—Close downtown; attractive single room, $4 weekly or $15 monthly; clean. Metro. 7920.

15TH ST. NW., 1404—Two large front rooms, twin beds; splendid meals. Also single rooms, $37.50 month each. Walking distance downtown.

15TH ST. NW., 1228—Near Thomas Circle. Newly furnished, attractive rooms; for ladies or gentlemen; light housekeeping.

16TH ST. NW., 1846—Room; single or twin beds; adjoining bath; continuous hot water; also small room.

18TH ST. NW., 3204—Near Park rd. Nicely furnished room, porch; continuous hot water; near park, cars, bus; reasonable

1927 K NW.—One room and kitchenette, sink, range, pantry; light housekeeping; $25.

2029 ROSEMONT AVE. NW.—Facing Rock Creek Park. Large front room, adjoining bath; $22.50; garage available. Adams 9829.

2140 N ST. (near Dupont Circle), Apt. 5 or 7—Room for young man; $3 week, or $10 month.

3321 16TH ST. NW.—Choice of several cool, luxuriously furnished rooms; single or en suite; private bath if desired; garage; very reasonable. Adams 4948.

$35 MONTH—Two rms., sink, semiprivate bath, complete for housekpg.; sewing machine, free gas and elec.; near G.W.U. and gov't depts. Apply Union Storage & Transfer Co., 820 20th st. nw., West 1410; after 6, Cleve. 2521.

WINDSOR HOTEL, 2125 G st. nw. Rooms, single $25, double $30 month; cool and fireproof. West 1816

L ST. N.W., 1349

One small and large room, suitable for 3; clean, permanent; refined only.

PLEASANT ROOM

1865 California st. nw. Clean, quiet, homelike; electric fan; near 2 car lines and Ambassador Theater. Potomac 2453.

MERRILL MANSIONS

—1361 Fairmont st. nw., top of hill, 14th st. car; 1 or 2 rm. suites, with or without bath; furnished complete; linen and maid service optional; day, week, month; $7, $10, $12, $15 week.

Rooms—Unfurnished 86

TO COLORED—Fairmont st. nw., 715. 3 rooms on first floor; housekeeping; adults.

TO COLORED—Fairmont st. nw., 715. 3 or 4 rooms on 1st or 2d floor.

Room and Board 88

CONN. AVE., 1834—Large front room adjoining bath, shower; home cooking, excellent parking, plenty closets; reasonable; also spaces.

FLA. AVE. NW., 2146—Attractive rooms, nicely furnished; suitable for two; Southern cooking. North 6662.

K ST., 1333—Facing park; near downtown business, theaters; lovely single, double rooms; home cooking; tourists accommodated; live towntown, save car fare.

LARGE, bright, south front room, double or single; refined private home; excellent home-cooked meals. 1633 Hobart st. nw., Mt. Pleasant.

MD. AVE. NE., 326—Comfortable, nice, clean 2d-floor room, near bath; 2 good meals a day. Linc. 1357.

R. I. AVE. NW., 1626—Beautiful private home; few double and single rooms; available for tourists; excellent meals; reasonable rates.

R. I. AVE. NW., 1415—Near downtown; best in city; twin beds; telephone; excellent meals; $8.50 week. North 1057.

THE MANCHESTER—1426 M st. Attractive rooms; private bath; phone; maid service; with or without meals; reasonable.

10TH ST. NW., 1126—Large front room; twin beds; $9 each for 2; single front room, $10 wk.; home cooking. Dist. 3989.

25 Years Ago Today

AUGUST 25, 1906.

A bomb intended for Premier Stolypin, of Russia, killed 28 and wounded 24 persons at his reception in St. Petersburg.

* * * *

Andrew Carnegie, financial backer of the reformed spelling movement, expresses delight at President Roosevelt's adherence and support of the new style of phonetic spelling.

"The President alone can decide when it is time for the United States to intervene in Cuba," Vice President Fairbanks says. Pino Guerra, rebel leader, suffers severe defeat.

* * * *

President Roosevelt issues a proclamation appealing for aid to earthquake stricken people of Chile.

Room and Board 88

11TH ST. NW., 1113—Large front room; accommodate 2 or 3 men; Govt. employes preferred; excellent meals. Metro. 9882.

13TH NW., 2523—Detached; near Central High School; corner room; for 3 or 4; 5 windows; single beds; also 2 double rooms; $37.50 to $45; excellent meals.

13TH ST. NW., 2903—Bright, attractive room; for 2 refined people; board reasonable; private Va. family. Col. 1452.

14TH AND FAIRMONT—2616 University pl. nw. Large, front; single beds; suitable 3; home cooking, $35. Col. 4982-W.

1855 WYOMING AVE. NW.—Live in Beautiful Home on Wyoming ave.; excellent meals; lovely, cool single and double rooms; bridge party weekly; dance each month; reasonable rates. Col. 9201.

NORTHWEST LOCATION. ROOM AND BOARD STRICTLY PRIVATE. METRO. 1485.

THE EVANGELINE

1330 L ST. NW.

Residence for young women; reasonable rates; excellent service. Nat'l 7870.

Automobiles for Sale 92C

BUICK 1929 MASTER "6" Coupe, rumble seat, A-1 condition, new paint; bargain or exchange for 5-pass. Sedan. Private owner. Dist. 1130; eve., Cleve. 2325.

DODGE

Display Cars At Liberal Discount

Sedans and Coupes

These cars are 1931 models, and have been used for display purposes. They are equal to new in every way, fully equipped, and carry our regular new-car guarantee.

We will accept your present car as part payment and arrange convenient terms on balance.

THE TREW MOTOR CO.

Dodge Distributors

1509-11 14th St. N.W.

BUY USED CARS

With Confidence

ALL MAKES ALL MODELS ALL PRICES

Donohoe Chevrolet, Inc.

1620 M St. N.W. Dec. 6300

Ask for Mr. Luttrell

Manhattan Offers Real Bargains

1929 Dodge Victory sedan, 4-door	$395
1928 Dodge convertible coupe, rumble seat	295
1928 Chevrolet coach, about $175 worth of extras, including Auto-radio, and Sparton bugle horn	265
1928 Pontiac sedan, 4-door	265
1928 Oldsmobile, business man's coupe	265
1928 Chevrolet sedan, 4-door	245
1928 Willys-Knight sedan, 4-door	275
1927 Chrysler roadster, 6-cylinder	165
1927 Nash sport coupe	145
Peerless sport roadster with rumble seat	295
Chrysler "70" sport model roadster with rumble seat	195
Plymouth sport coupe with rumble seat	325
Cadillac "63" coach, new rubber	195

All cars in excellent condition. Liberal terms and trade.

"We are equipped to equip your car with a Philco Transitone Radio."

MANHATTAN AUTO & RADIO STORE

1706 7th St. N.W.

OPEN EVENINGS

Automobiles for Sale 92C

BUICKS—Exceptional values in fine resale cars; large selection in body styles. Emerson & Orme, 17th and M sts. nw.

CHEVROLET—Coach, 1927. Splendid mechanical condition. Paint, tires and upholstery in fine shape. Will sacrifice $125. Will accept $40 cash and $10 monthly at my home, 2752 Woodley pl. nw. Col. 1245 any time.

Auto Trucks—Tractors 92D

PNEUMATIC heavy dump truck, 2-ton, electric starter; good running condition; must be sold at once, regardless of value or cost; make offer; terms or cash; also 3-ton Auto Car. Bell Truck Co., 1233 20th st. nw.; North 7704.

Wanted—Automotive 92L

WE BUY any make car; highest prices paid. The Auto Mart, 1318 14th st. nw.; North 8127. Open evenings and Sundays.

CASH FOR YOUR CAR

Without a doubt I pay highest prices. If your car is not paid for, will pay your undue balance, give you the difference in cash. No delays. Drive to 1729 14th st. nw.

SEE MR. BARNES

Auto Dealers' Select List

This select list of resale automobiles presents the best value for the money in your favorite make of car, vouched for by the dealers represented.

Watch these values and save time in your search for the right car at the right price.

BEST BUYS

BUICK 1928 5-passenger sedan, one of those very popular models in emerald green. Upholstery, body finish and tires like new. Smooth, economical motor $525. EMERSON & ORME. 17th & M Sts. N.W.

BUICK 1929 Master 6 Sport Roadster with rumble seat, 6 red wire wheels, fender wells, trunk rack. Attractive, powerful and dependable. 30-day mechanical guarantee $675. H. B. LEARY JR. & BROS. Open Evenings and Sunday. 1321-23 14th St. N.W. North 6826.

BUICK 1929 Master 9 Roadster, with rumble seat; very attractively finished in gray-green with pigskin upholstery. Breakdown windshield, side wings, etc. First class throughout $795. EMERSON & ORME. 17th & M Sts. N.W.

BUICK 1931, 8-cylinder, 7-pass. sedan; 6 wire wheels, beautiful black Duco, whipcord upholstery; run very little; new-car guarantee; just like new; originally cost $2,225; can be bought at a bargain. STANLEY H. HORNER, INC., 1015-1111 14th St. NW. Natl. 5800.

CHEVROLET 1929 Four-door, No. 87—An exceptional buy; looks and runs like new. Will accept balance easy terms. See Luttrell. Down payment $126. DONOHOE CHEVROLET, INC., 1620 M St. NW. Decatur 6300.

CHEVROLET 1928 Coupe. Good looking dark green finish. Good upholstery. Plenty of pep. Easy terms. Try and beat it at $177. PARKWAY. 3040 M St. Open Nights.

CHEVROLET 1928 Sedan. Clean throughout. A-1 mechanically; good rubber. A typical "T. M. C." value at $90 DOWN, balance less than $20 month. R. L. TAYLOR MOTOR CO., 1835 14th ST. 1901 14th St.

CHEVROLET 1928 Convertible Cabriolet. Maroon finish with light red stripe. Snappy looking—snappy running. A better-than-usual buy. Easy terms. Your car in trade $223. PARKWAY. 3040 M St. Open Nights.

CHEVROLET 1930 Sport Coupe. Beautiful cream Duco finish; black trim; five wire wheels; excellent tires; low mileage. $158 DOWN, balance as you enjoy it. R. L. TAYLOR MOTOR CO., 1835 14th ST. 1901 14th St.

CHEVROLET 1930 Coupe. Attractive green Duco; upholstered in velour. Worth every cent of $395. R. L. TAYLOR MOTOR CO., 1835 14th ST. 1901 14th St.

CHRYSLER 1930 "66" Sedan in lustrous jet black with green trim. Complete set of slip covers. Extra good tires and perfect throughout. A quality value with 30-day mechanical guarantee at $575. H. B. LEARY JR. & BROS. Open Evenings and Sunday. 1321-23 14th St. N.W. North 6826.

CHRYSLER "77" Sport Coupe, 4-speed syncro-mesh transmission; beautiful Brewster green body; very fast car and a bargain. AUTO MART, 1318 14th St. N.W.

CHRYSLER 1928 "72" Roadster. Very sporty in cream duco with black trim. Rumble seat, breakdown windshield, rubber shackles, soft, luxurious leather upholstery. New tires and a snappy, dependable motor. 30-day mechanical guarantee. Only $485. H. B. LEARY JR. & BROS. Open Evenings and Sunday. 1321-23 14th St. N.W. North 6826.

CHRYSLER 1929 Royal Sedan. The famous "75." A beauty in maroon with graceful, roomy body and an interior providing pullman car comfort. Shackles and motor mounts in solid rubber. This distinctive car originally cost $1,735 and carries our customary guarantee at $675. H. B. LEARY JR. & BROS. Open Evenings and Sunday. 1321-23 14th St. N.W. North 6826.

Auto Dealers' Select List

This select list of resale automobiles presents the best value for the money in your favorite make of car, vouched for by the dealers represented.

Watch these values and save time in your search for the right car at the right price.

BEST BUYS

CHRYSLER 1929 "75" Roadster; beautiful blue body with cream yellow wire wheels; rumble seat and neat appointments for fast comfortable driving $750. SKINKER MOTOR CO., 1216 20th St. NW. Decatur 4640.

DODGE 1928 Standard 6 Sedan. Original paint excellent. Interior very clean. Seat covers. Good tires and dependable motor. Terms. Only $283. PARKWAY. 3040 M St. Open Nights.

FORD Sport Coupe, No. 42—Paint like new; excellent condition in every respect. Real bargain for the condition and appearance of this car. Terms very easy. See Mr. Luttrell. Down payment $90. DONOHOE CHEVROLET, INC., 1620 M St. NW. Decatur 6300.

FORD De Luxe Roadster, 1931. Here is a car that was only used a few weeks and can't be told from new. Carries a new-car guarantee, and a year to pay; your car in trade. Our price only $465. LOEFFLER MOTOR CO., 215 Pa. Ave. SE. Linc. 0303. Open Evenings.

FORD 1930 Tudor Sedan. Not a blemish and the tires, motor, upholstery are perfect. A wise seeker of genuine value will appreciate this 30-day guaranteed value at only $345. H. B. LEARY JR. & BROS., Open Evenings and Sunday. 1321-23 14th St. N.W. North 6826.

FORD 1930 Tudor, No. 3—Has 6 wire wheels, trunk rack; paint, tires and upholstery excellent. Priced for quick sale. Balance easy. Mr. Luttrell. Down payment $133. DONOHOE CHEVROLET, INC., 1620 M St. NW. Decatur 6300.

FORD 1930 Tudor. Very low mileage; Beautiful maroon finish. General condition like new. Save a big difference. Terms. Your car in trade. Price only $383. PARKWAY. 3040 M St. Open nights and all day Sunday.

FORD Town Sedan, late 1929. Finished in beautiful blue; in rich velour. We believe this to be the best sedan value in the city. A year to pay. Priced at $295. LOEFFLER MOTOR CO., 215 Pa. Ave. SE. Linc. 0303. Open Evenings.

FORD 1931 Sport Roadster, rumble seat, trunk rack, side wings, 5 steel spoke wheels, spare mounted forward. Your opportunity to secure this season's model that looks and runs like new. (30-day mechanical guarantee) at only $445. H. B. LEARY JR. & BROS. Open Evenings and Sunday. 1321-23 14th St. N.W. North 6826.

FORD 1929 Tudor, No. 100—A remarkable value that is in A-1 condition. Don't miss this one. Low terms. Mr. Luttrell. Down payment $97. DONOHOE CHEVROLET, INC., 1620 M St. NW. Decatur 6300.

FRANKLIN 1931 Five-passenger Sedan. Display demonstrator with de luxe equipment and many extras. Substantial reduction and your present car taken in trade; reasonable time payment plan. CALLAHAN MOTORS, Franklin Distributors, 1529 M St. N.W. North 3604

FRANKLIN 4-Door Sedan. Such a car is rarely seen in a used-car department. Shows evidence of very particular care by owner. Original paint, good tires and splendid upholstery. A better buy than many new cars. Your car in trade $523. PARKWAY. 3040 M St. Open nights and all day Sunday.

FRANKLIN 1929 Sedan. Original body finish like new. This sedan guaranteed same as a new car. Your car taken in trade and very reasonable terms. Here is a real bargain for some one at $1,065. CALLAHAN MOTORS, Franklin Distributors, 1529 M St. N.W. North 3604

HUDSON 1930 Sedan; like new; only driven 5,700 miles; fully equipped with 6 wire wheels, fender mounts and trunk. Comfortable interior, beautifully upholstered; smooth, powerful motor $875. SKINKER MOTOR CO., 1216 20th St. NW. Decatur 4640.

HUDSON 1930 8 Sedan; maroon. The appearance of a new car, equipped with Bosch radio; all ready to go. Terms and trade $775. WILLIAMS & BAKER, 1507 14th St. NW. Open Evenings.

NASH 1929 five-passenger Sedan, in green and black. Excellent mohair upholstery. Full-vision body and a motor in perfect tune. Easy terms, at only $650. EMERSON & ORME, 17th and M Sts. NW.

NASH 1930 Sport Coach. Twin ignition Advanced 6. Very attractive with 6 wire wheels, fender mountings and inbuilt steel trunk. Very roomy interior, finely upholstered. Practically new tires and an excellent motor complete this new-looking car for a discriminating buyer (guaranteed mechanically for 30 days) at only $695. H. B. LEARY JR. & BROS., 1321-23 14th St. N.W. North 6826. Open Evenings and Sunday.

PACKARD 7-45 Custom Built Club Sedan, 1930. De luxe equipment and special trunk. Has concealed partition for use when chauffeur is driving. The finish is black—interior is clean and there can be no question as to mechanical condition. Our 60-day new-car warranty covers all of that. A fine car for the owner who appreciates something particularly nice. PACKARD'S USED CARS, Kalorama Road at Seventeenth. "Ask the Man Who Owns One."

PACKARD offers the most complete 60-day new-car warranty on all renewed cars. 29, 30 and 31 sedans now available. Also a 31 Buick Sedan and a 29 Studebaker. A good selection of various makes in the lower price class is ready for your inspection. For instance, we have a good Hudson for only $85. PACKARD'S USED CARS, Kalorama Road at Seventeenth. "Ask the Man Who Owns One."

PACKARD 1930 Straight 8 Sedan. A beautiful, luxurious car; only driven 7,000 miles; can not be distinguished from new. Fully equipped and its fine appointments will appeal to the most fastidious seeker of comfort and performance. This type car not usually found among resale cars and it's guaranteed at $1,650. H. B. LEARY JR. & BROS., Open Evenings and Sunday. 1321-23 14th St. N.W. North 6826.

PACKARD 8 Sedans, 1929, 1930 and 1931; all carry our 60-day, new-car warranty; terms and will trade your present car. PACKARD'S USED CARS, Kalorama Road at Seventeenth. "Ask the Man Who Owns One."

PEERLESS 1928 Landau Sedan. Looks and runs fine. Practically new tires. Guaranteed condition. Terms to quick buyer at only $265. CALLAHAN MOTORS, Franklin Distributors, 1529 M St. N.W. North 3604

PLYMOUTH 1929 Coach. Low mileage; has had excellent care from original owner, and is ready for some real service. Tires all O. K. Cash, trade or terms $285. LOEFFLER MOTOR CO., 215 Pa. Ave. SE. Linc. 0303. Open Evenings.

PLYMOUTH 1930 Sport Coupe with rumble seat; beautiful maroon; excellent tires and smooth motor. Like new throughout $365. SKINKER MOTOR CO., 1216 20th St. NW. Decatur 4640.

STUDEBAKER 1929 Sport Sedan, with roomy, full-vision body, 6 wire wheels, fender mounts, trunk rack, spotless mohair upholstery and a snappy, powerful motor $695. EMERSON & ORME, 17th and M Sts. NW.

STUDEBAKER President 8 Cabriolet, 1929; the President model that holds practically all stock-car records is the same as this car; finished in black lacquer; wire wheels, trunk rack, 6 new tires, tan top, etc. From every angle a fine car and exceptionally low priced. 60-day guarantee $545. LEE D. BUTLER, INC., Champlain St., at Kalorama Rd.

STUDEBAKER 1928 Sedan. Body slightly damaged. A mechanic's special at $150. R. L. TAYLOR MOTOR CO., 1835 14th ST. 1901 14th St.

STUDEBAKER President 8 Sedan, 1931. Here's your chance to buy the very latest model with Free Wheeling at a saving of $550. In black lacquer with 6 chromium wire wheels, two chromium tire covers, trunk rack, etc., in new-car condition and appearance. Original cost $2,300. 60-day guarantee and only $1,750. LEE D. BUTLER, INC., Champlain St., at Kalorama Rd.

Apartments—Furnished 93

PARK RD. NW., 1504—2 rooms, kitchenette and bath; electricity, continuous hot water, phone.

PARK RD. NW., 1842—Near Rock Creek Pk. 3 rooms, kitchen, bath; well furnished; twin beds; 3 exposures; garage available; clean; reas.; adults. Col. 9347.

16TH ST. APTS.—1 r. and b. to 3 r., kit., b. and solarium; $50 to $100; elec. refrig.; res. mgr.; exclusive. Pot. 4242.

Apartments—Furnished 93

17TH ST. NW., 3172—Two rooms, kitchen and bath; good surroundings; well-kept home; reasonable; convenient to all car lines.

1400 L ST. N.W.

2 rooms, kitchen, bath. Met. 6817.

Apartments—Unfurnished 94

3D ST. SE., 317—2 rooms, kitchen, bath, reception hall; front; near Congressional Library; all conveniences. Linc. 5831.

M ST. NW., 1515—2 rooms, kitchen, bath, porch; thoroughly modern; open. Pot 0306 evenings.

KENTUCKY APTS., 233 Ky. ave. se.; 3 and 4 room apts.; reasonable; janitor service. Apply janitor.

1858 COLUMBIA RD. NW.

6 rms., kit., bath, lavatory, porch, $107.50

2 rms., kit., bath ...... $50.00 and $52.50

2 rms., kitchenette, bath $45.00

Electric refrigeration, fireproof bldg. Convenient location. See resident mgr.

DESIRABLE downtown apartments, three and four rooms and bath. Low rent. Inquire Zager & Salus, 920 New York ave.

THE WYOMING

2022 COLUMBIA RD., at Conn. ave.

Reasonably priced apartments for the discriminating tenant; apts. ranging from 2 to 10 rooms; house well built; soundproof; excellent cafe; references required.

THE BAYHEAD

724 THIRD ST. NW.

1 room, kitchen, bath apts.; Frigidaire. A REDUCTION IN RENT. SEE RESIDENT MANAGER.

THE EL-CASER

705 FOURTH ST. NW.

UNDER NEW MANAGEMENT.

1 and 2 room apts. Newly decorated. RENTS LOWERED CALL MET. 1311.

1708 NEWTON ST. N.W.

Electric refrigeration on house current.

3 rooms, kitchen and bath $62.50

Southwestern exposure.

MOORE & HILL, INC., 730 17th st. nw. Natl. 1174.

THE FORELAND

23 Second St. N.E.

1 room, kitchen and shower bath $47.50

1111 Lamont St. N.W.

1 room, kitchen and bath .. $35.00

2 rooms, kitchen and bath .. 45.00

801 Butternut St. N.W.

4 rooms, bath, porch $55.00

5 rooms, bath, porch 67.50

410 Cedar St. N.W.

3 rooms and bath $50.00

4 rooms, bath, porch 65.00

Electric Refrigeration

Wm. H. Saunders Co., Inc.

1519 K St. N.W. District 1018

1737 NEW HAMPSHIRE AVE. NW. Between R and S Sts.

3 rooms, kitchen, porch and bath. Free Frigidaire.

THE HARFORD, 1315 Clifton St. NW.

Apt. 33, 3 rms., kitchen and bath, pantry $63.00

Apt. 31, 4 rms., kitchen and bath, pantry $73.00

Large, airy rooms. Frigidaire free.

THE AUGUSTA, Cor. N. Y. and N. J. Aves.

2 rms., kitchen and bath $40.00

3 rms., kitchen and bath $55.00

Frigidaire free. On 2 car lines.

THE RANDOLPH, 1372 Randolph St. N.W.

2 rms., kitchen and bath ...... $50.00 Frigidaire.

STUDIO APT., 3 Riggs Court, Rear 1516 Conn. Ave.

2 rms., kitchen and bath $77.50

Frigidaire. Skylight. Porch. Fireplace.

WEAVER BROS REALTORS

Washington Bldg. Dist. 9486.

THE WOODWORTH, 1208 10th St. NW. Electric Refrigeration.

Apts. of 3 r. and bath $46.50 to $51.50

HAMMOND CT., 30th and Q Sts. NW.

Apt. 105—5 r. and b. $87.50

518 H STREET NW.

Apts. of 2 rooms and bath $32.50

Apts. of 4 rooms and bath $45.00

Apts. of 5 rooms and bath $50 and $55

2715 14TH STREET NW.

Apts. of 3 r. and b. ..... $35 and $42.50

Apts. of 5 r. and b. ...... $60 and $65

1603 19TH ST. NW. Electric Refrigeration.

Apt. 5—5 r. and b. $56.50

1324 MONROE ST. NW. Electric Refrigeration.

Apt. 54—4 r. and b. $60

Apts. of 5 and 6 r. and b. $75

1101 EUCLID STREET NORTHWEST. Electric Refrigeration.

Apts. of 3 r. and b. ... $42.50 to $52.50

Apts. of 4 r. and b. .. $52.50 and $57.50

1820 MASS. AVE. NW. Electric Refrigeration.

Apts. of 3 r. and b. $80.00 and $100.00

Washington Loan & Trust Co.

900 F ST. NW. National 3440.

Furnished or Unfurnished 95

THE BOND—1230 N. H. ave. 1 rm., recep. hall, b., shower, $35; fur., $43. 2 rms., kit., b., shower, $59.50; fur., $72.50.

THE ALTON—1445 Pk. rd. 2 and 3 rms., kit., din., b., shower, $60, $79.50; fur., $73 up; free refrig.; 24-hr. elev.; front and corner; cheerful, breezy; res. mgr.

Business Property for Rent 97

CORNER building; fireproof; elevators; large, light rooms; rent whole or in part; suitable offices, school or hotel; reasonable rent. Legal Bldg., 8th & G nw.

Offices—Studios—For Rent 98

CHANDLER BUILDING

1427 Eye St. N.W.

In the Heart of the Financial District

Individual offices and well-arranged suites at very reasonable rentals. The secretarial telephone service will enable you to reduce your overhead. Let us explain this feature to you.

SHANNON & LUCHS, INC.

Managing Agents

1435 K St. Nat. 2345

ALBEE BUILDING

Cor. 15th & G Sts.

Opposite the Treasury.

A WIDE variety of suites and single rooms at very moderate rentals. Some of the unusual features are: Complete 24-hour service. Vaults in every room. Lavatory with hot, cold and ice water in every room. Western Union and Postal Telegraph call service.

SHANNON & LUCHS, Inc.

Managing Agents

1435 K St. Nat. 2345

Homes—Rent—Unfurnished 100

FOR RENT

An attractive, detached, center-hall plan residence in Mass. Ave. Park; house is practically new and has been redecorated. WHITEFORD & JAWISH, INC., 236 Southern Bldg. Natl. 2432.

Furnished or Unfurnished 101

COUNTRY HOME—Near golf course, clubhouse and beach; 6 rooms, bath; garage; hot-water heat, open fireplaces, electric refrigeration; furnished or unfurnished; terms reasonable. Address Owner, care Bradley H. Davidson, Annapolis rd., Annapolis, Md.

Business, Investment Property 109

NEW CHAIN STORE

New brick building, 24 feet wide, located in downtown northwest. Leased to chain grocery company for term of years at $150.00 a month with privileges of renewal at higher figure. Priced right for a quick sale.

SHANNON & LUCHS, INC., 1435 K ST. NW. Nat. 2345.

Homes for Sale 110

VERMONT AVE. NW., 1319—3-story, 3 apartments; janitor's quarters in basement; enclosed porches; 2-story, 2-car garage; A. B. C. oil burner; 19 rooms in all. Metropolitan 4750.

FOR SALE—VACANT

To Colored

210 Florida Ave. N.W.

PRICE, $5,750.

Terms, $200 Down, $50 Mo.

8 rooms and bath; can be rented on three floors; bargain.

C. F. WARING, 1416 F ST. N.W. NAT'L 9172.

Detached Home IN SAUL'S ADDITION

$12,600

A beautiful place desirably situated on the prettiest street in this community, one-half square from the car line, near stores, schools and churches. Colonial architecture, with seven rooms and tile bath, a den and extra lavatory on the first floor for the man; spacious front porch, open fireplace and a TWO-CAR GARAGE. Good-sized lot, deep and nicely landscaped. A very good buy. Terms may be arranged.

SHANNON & LUCHS, INC., 1435 K St. NW. Nat. 2345.

WESLEY HEIGHTS

Garden Spot of Washington.

Corner—Stone, Stucco, Shingle.

8 Rooms, 3 Baths.

Electric Refrigeration.

Oil Burner.

$26,500

W. C. & A. N. Miller

1119 17th St. Decatur 0610.

2937 Twenty-Eighth Street

A really desirable home in a location excelled by none in the city, built within the last few years and therefore modern in every detail of appointment. We have just reconditioned this property throughout. On the first floor is a reception hall, large living room with open fireplace, attractive dining room, bright kitchen with rubber tile flooring. Second floor—3 good bedrooms and two nicely tiled baths, ample closet space. There are awnings and screens—two-car garage.

Open for Your Inspection

National Mortgage & Investment Corp'n.

1004 Vermont Ave. National 5833.

$8,250

BROOKLAND

Near the Catholic University, this detached home on a large lot, at the price quoted is a real value. There are six big, bright rooms, hot-water heat, electric light and screens. The house is in good condition and possession will be given at once; will make very attractive terms.

H. G. Smithy Co.

1418 Eye. NATL. 5904

8 Rooms, 2 Baths, Chevy Chase Home

$13,250

Exceptionally charming place of early American design and on one of the prettiest streets in this popular section. Every convenience a modern house can offer, including BUILT-IN GARAGE, slate roof, SUN PARLOR, and many other convenient features. A big house at a small price.

An Extraordinary Buy Old Cleveland Park

$13,950

One square west of Connecticut ave. and one square from John Eaton School. Wonderful spot for children to play in safety. Entire property in immaculate condition. Large bedrooms, servants rooms, fireplace and many other lovely and practical features. Fine shade trees, beautiful location.

Facing Beautiful Grounds of National Cathedral

$16,500

In one of the oldest and most exclusive of Washington home developments. A brick dwelling containing 4 BEDROOMS, bath and additional lavatory. GAS HEAT AND ELECTRIC REFRIGERATION. Built-in garage and many additional features for comfort and utility. Price is low.

Evening Phone Until 9 P. M.

BOSS & PHELPS Realtors

1417 K St. National 9300.

MASSACHUSETTS PARK

Masonry Construction.

Overlooks Cathedral grounds to the south.

10 rooms, 3 baths.

Electric Refrigeration.

Oil Burner.

$27,500

W. C. & A. N. Miller

1119 17th St. Decatur 0610.

Suburban for Sale 114A

THRIFTON VILLAGE, Va.—8 Prospect st. 6 r. and b.; elec., city water; 2-car garage; $44.50 or sell cheap; terms; trade. N. E. Ryon Co., 1216 N. Y. ave. 3418 14th.

Acreage Sale 113-A

FOR SALE—Cemetery site, Md., near D. C. line; forest shade, State road, permit assured; generously financed. Fulton R. Gordon, People's Insurance Bldg.; Dis. 5231.

Wanted—Real Estate 118

WANTED

Second commercial ground; Northwest section preferred; send plat and full details. WHITEFORD & JAWISH, INC., 236 Southern Bldg. Natl. 2432.

FAMILY FIST FIGHT IS PROBED IN DEATH OF SHOE MERCHANT

Police Hold Brother-in-Law as Maurice Narcisenfeld Dies of Hemorrhage.

INQUEST SLATED TODAY WILL HEAR ROW STORY

Financial Matter May Have Been Cause of Wrangle Eleven Days Ago.

Maurice Narcisenfeld, 42 years old, proprietor of two shoe stores on Seventh street, died in Emergency Hospital yesterday from a cerebral hemorrhage, believed by police to have followed an altercation on August 16, with Jacob Farber, 46 years old, a brother-in-law.

Farber is under arrest at the Twelfth Precinct on an open charge. He is being held for the action of a coroner's jury which will conduct an inquest into the case today. The altercation is said to have occurred in Farber's home, 1124 I street northeast. Financial troubles between the men were given as the cause.

Deputy Coroner Joseph D. Rogers, who performed an autopsy on Narcisenfeld's body, gave the cause of death as a "cerebral hemorrhage caused by external violence." Relatives of the dead man said Dr. Walter Dandy of Johns Hopkins Hospital, who performed an operation on him Saturday, gave the cause of death as a tumor on the brain.

Farber Admits Fight.

After Farber's arrest last night, according to Detective Sergts. Dennis J. Murphy and John J. Flaherty, he admitted having had a fight with his brother-in-law. Farber, they said, had indorsed a $3,000 note for Narcisenfeld, who was in financial difficulties when the note neared maturity.

On August 16, Narcisenfeld went to Farber's house, to visit his mother who makes her home there. An argument developed and, according to police, Narcisenfeld removed his glasses and offered to fight Farber. Blows were exchanged, according to police, but the men were separated by Farber's wife, Millie, the sister of Narcisenfeld.

The dead man's son, Harvey, 11 years old, was in the house at the time, and heard the argument between the men, police said. Farber according to detectives, said he slapped his brother-in-law with his open hand. Narcisenfeld did not fall, he said.

Complained of Headache.

Less than two hours afterwards, when Narcisenfeld had returned to his home at 3150 Nineteenth street northwest, he complained of a violent headache and soon after collapsed in the bathroom of his apartment. For a week, he was treated by private physicians. Last Saturday he was taken to Emergency Hospital, where the operation was performed.

Mrs. Mary Narcisenfeld, widow of the dead man, was unable to talk to detectives last night. She will be brought to the inquest today. Mrs. Farber will also be called, as will Narcisenfeld's son, Harvey, several physicians and other relatives of the dead man.

Farber is also in the shoe business, being proprietor of a store at 1000 Seventh street.

Narcisenfeld is survived by his wife, two children, his mother, and several brothers and sisters.

40 More Men Get Jobs On Mt. Vernon Highway

A foreman for the Johnston Construction Co., Johnstown, Pa., contributed a large portion of unemployment relief to last night's daily dinner for 175 jobless men provided by the Volunteers of America. He walked in with the announcement that he could use 40 men at 45 cents an hour to work on the new Mount Vernon highway.

The jobs will last for seven months.

Homecomer Captures Intruder in His Yard

Surprising three men loitering in the yard of his home when he returned from downtown late last night, Raymond Oden, of North Chevy Chase, Md., overtook and captured one of the trio as they attempted to escape.

Silver Spring police were summoned and after questioning by Corpl. George Windham, the man said his name was La Verne Wheeler, 22 years old, of San Antonio, Texas. He declared he did not know the names of his companions, and told Corpl. Windham they had gone in the yard to sleep. A futile search of near-by woods was made for the other men.

Fire Damages Restaurant.

Fire of unknown origin caused $200 damage to the rear of a restaurant at 813 Ninth street, northwest, last night. The proprietor of the restaurant, Miss Kate Haffa, who lives in the rear of the establishment was absent at the time and could furnish no information as to any probable cause.

Church Lawn Fete Tonight.

A lawn fete, under the auspices of the Sacred Heart Church of La Plata, Md., will be held tonight on the church grounds. A chicken supper will be served from 5 to 8 o'clock. The Rev. C. J. Hennessy, pastor of the church, is arranging the program.

FIRE RECORD.

12:09 a. m.—32 T street northeast; auto.
7:33 a. m.—912 Third street southeast; chair.
8:52 a. m.—633 L street southwest; trash.
12:21 p. m.—1714 Connecticut avenue northwest; dumbwaiter.
2:09 p. m.—1111 Fourteenth street northwest; trash.
9:38 p. m.—813 Ninth street northwest; walls.

Today's Happenings

Luncheon—Washington Association of Credit Men, Raleigh Hotel, 12:30 o'clock.

Meeting—American Bar Association, garden of Mayflower Hotel, 4:30 p. m.

Luncheon — Columbia Wholesalers, Hamilton Hotel, 12:30 o'clock.

DIES AFTER ROW

MAURICE NARCISENFELD.

OIL PAINTING IN LOOT OF SUITE BURGLARS

$385 Taken From Filling Station; Sports Shop Loses $875.

A highly esteemed oil painting, valued at $500, is among the list of articles, including jewelry, silver, antiques and clothing which yesterday were reported stolen from Mrs. Nannie Griffith's suite in Alban Towers Apartments, 3700 Massachusetts avenue northwest.

Mrs. Emily Meentz, daughter of Mrs. Griffith, notified police. She said that the apartment of her mother, now in Chicago, was entered sometime between last Wednesday and yesterday morning. Entry was gained by use of a duplicate key. The total loss will exceed $1,300, Mrs. Meentz said.

Included in the loot were $300 in silverware, an old-fashioned gold clock, old gold coins valued at $50, a silk Persian rug said to be worth $300, a dress suit and silk hat.

Police last night were looking for a colored employe of the Green Oil Co. alleged to have stolen $385 from a cash register in the company's filling station at Third and K streets northwest, yesterday morning.

Irving Green, the proprietor, said he carried the money in his pockets until it became heavy. He then deposited it in a cash register drawer. Yesterday morning, he said, Richard Weedy, colored, 923 Third street northwest, who had been employed there six weeks, disappeared. Shortly afterward Mr. Green found his cash register empty.

Between $60 and $75 in cash and about $875 worth of tennis and sports equipment were reported stolen from the Tennis Shop, 1019 Fifteenth street northwest, early yesterday morning.

William O. Shreve, manager of the sport shop, told police that when he entered the store yesterday morning to open for business, he found the rear window jimmied open and the back door removed from its fastenings.

A comely woman walked into the Rose Marie dress shop at 3016 Fourteenth street northwest yesterday afternoon, tried on a new gown and then slipped out while the clerk was waiting on another customer.

She didn't bother to take her old dress along, leaving it draped over a chair. Police were notified.

Harry Harvey, 516 Kenedy street northwest, reported to police yesterday that a purse containing $41 was taken from his trousers, hanging in the dining room of his home. A suspect he named was arrested and held for investigation.

Bringing of Plants To U. S. Wins Medal

Collection of 2,000 Now Is Being Studied for American Use.

The National Geographic Society yesterday anounced presentation of the Frank N. Meyer Medal for distinguished services in plant introduction to Allison V. Armour, New York scientist, leader of eight expeditions from which were brought back more than 2,000 varieties "of useful and ornamental plants to enrich the farms and gardens of this country."

Dr. Gilbert Grosvenor, president of the society, presented the medal at Beinn Bhreagh, home of the late Dr. Alexander Graham Bell, now the summer residence of Mr. and Mrs. Grosvenor.

The award was for the series of expeditions which Mr. Armour conducted in his yacht Utowana between 1925 and 1931. The trips were made under auspices of the United States Department of Agriculture and a competent staff of scientific experts in botany, entomology, and zoology acompanied Mr. Armour.

Traffic Violation Alleged In $50,250 Damage Suit

Asserting that Isador Bryan, 518 Decatur street northwest, collided with his car and seriously injured him because he was not strictly adhering to the traffic regulations, Frank J. Parker, of 1213 M street northwest, yesterday filed a suit for $50,250 damages from Bryan.

The accident occured at Seventh and Decatur streets northwest, November 2, 1930. Attorney Charles W. Arth filed the suit for Parker.

MAN FOUND HANGING FROM TREE SUICIDE, OPINION OF CORONER

Nevitt to Hold Inquest Today, However, and Obtain Verdict.

RAILWAY MAIL CLERK DISCOVERED IN GROVE

Self-Inflicted Wound on Wrist Gashed Friday, Police Learn.

The body of Joseph L. Fincham, 36-year-old mail clerk, was found swinging from a tree in a lonely grove off Twentieth and H streets northeast. He was apparently a suicide, according to Coroner J. Ramsay Nevitt, but an inquest into the death will be held today.

Fincham, who lived at Manassas, Va., according to police, had been in financial difficulties and on Friday, when he visited the home of his mother, Mrs. L. A. Fincham, at 5407 Forty-first street northwest, he appeared depressed. While there, according to Detective Sergt. Murphy, he came downstairs with his left wrist bleeding where he had slashed it with a razor blade. The wound was dressed by his sister.

Throat also Gashed.

Deputy Coroner Joseph D. Rogers performed an autopsy on the body last night and said death was caused by strangulation. When the body was found, his wrists and throat were deeply lacerated, apparently self-inflicted, and there was a minor bruise on his head.

The body was discovered shortly after noon by William Maxwell, 703 Sixteenth street northeast; James M. Howe, 1346 E street northeast, and James C. Wilkinson, 653 Sixteenth street northeast, when they took a short cut through the woods. The man was hanging by his belt from a sapling. A frail branch, sagging under his weight, permitted his knees to touch the ground. Dr. Nevitt believes he had been hanging thus for 48 hours.

Seen in Vacant House.

Capt. Mike Raedy, of the Ninth Precinct, reported two of his men, Policemen Young and Jones, saw Fincham in a vacant house on Chicago street early Friday morning, and said he had been drinking.

Tellos Priest, chief clerk of the Railway Mail Service, said Fincham had been a clerk with the service 15 years, running between Washington and Charleston, S. C. He said he had a good record, but had been absent without leave on one or two other occasions. He said Fincham was supposed to have gone out on his run August 19 and again August 21, but nothing had been heard from him.

His wife and two small children live in Manassas, Va. Mrs. Fincham came to Washington at once to view the body. She spent last night with her husband's mother at he Forty-first street address. Fincham was said to have left Manassas August 15 to shop in Washington. His family had not seen him since.

Herndon's Team Wins Fauquier Fair Contest

The judging team of the Herndon Chapter of Future Farmers of Virginia won the judging contest at the Fauquier County Fair. The team is composed of John Beard, Henter Blevins, Graham James, students of the Herndon High School agricultural school, and coached by Prof. W. A. Crabill. Judging teams from eight high schools in northern Virginia were represented. The Marshall team placed second.

John Beard won a gold medal for making the highest individual score, with Henter Blevins placing second. The boys were called upon to judge one class of dairy cows, one of heifers, one of brown eggs and two of poultry. The team scored a total of 1,592 points.

Firemen's Pony Show Set Today for Herndon

The pony show sponsored by the volunteer fire department of Herndon, Va., which was postponed Saturday because of the rain, will be held this afternoon at the White Front Riding Academy in Herndon. The ponies are to be ridden by children in each of the eight classes.

Manager Herbert Powell stated yesterday that entries have been received from all sections of northern Virginia. Cash prizes and ribbons will be awarded the winners. Refreshments will be served by the ladies' auxiliary. The proceeds will be used for the fire protection fund of the company.

Liquor Delivery Halted by Raid.

Chester Sims, colored, who made the mistake of entering a house on the 1300 block of Cameron street, Alexandria, by the front door with a case of whisky at the same time a raiding part of police entered at the back, was fined $5 and costs and sentenced to three months in jail by Judge Snow in the Alexandria Police Court yesterday.

State Societies Plan Trip.

Plans are being completed for a boat trip next Monday evening by the State societies of Alabama, Iowa, Maryland, Massachusetts and Missouri. The trip will be made on the steamer City of Washington.

REBURIAL HERE OF "OLD IRONSIDES" COMMANDER

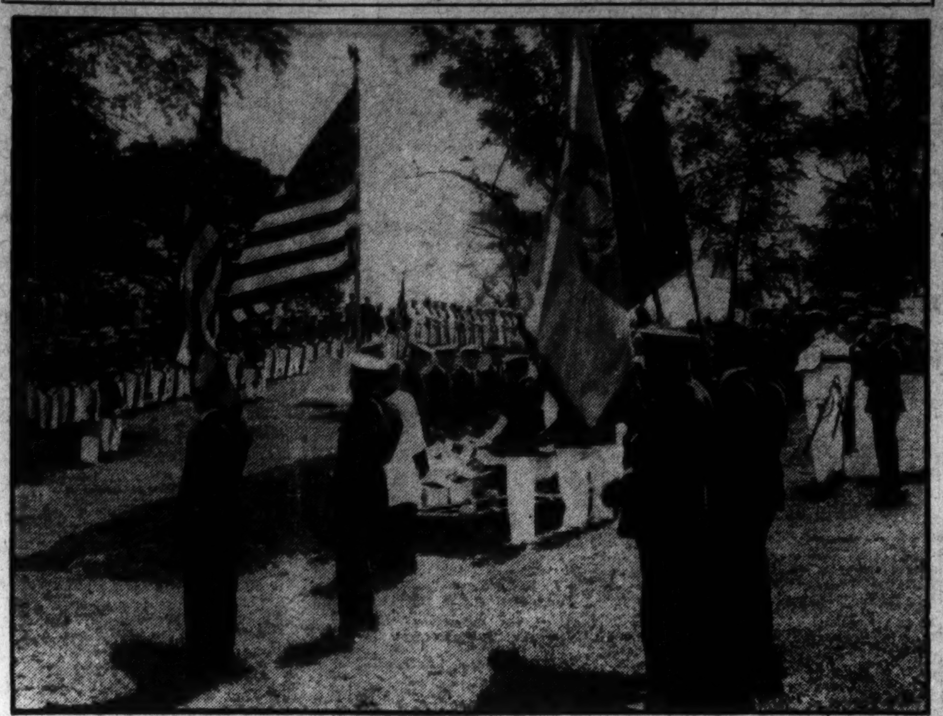

Underwood & Underwood.

General view of the scene at the grave of Capt. John Gwinn, commander of the frigate Constitution, whose body was reinterred yesterday in Arlington National Cemetery with full military honors after having rested in an obscure spot in a Philadelphia graveyard for many years.

'IRONSIDES' CAPTAIN BURIED IN ARLINGTON

Remains of John Gwinn, Dead 82 Years, Given Military Honors.

The remains of Capt. John Gwinn, U. S. N., onetime commanding officer of the famous frigate Constitution, was reinterred in Arlington Cemetery yesterday. Although he died in 1849, Capt. Gwinn's body was not brought to its rightful resting place until the Veterans of Foreign Wars found it almost hidden by weeds in a cemetery in Philadelphia, now condemned and to be abandoned. He was first buried in Palmero, Sicily.

The Veterans of Foreign Wars interested themselves in the case and application was made for a plot in Arlington. Once identification was established, this was allowed and yesterday the Acting Secretary of the Navy, Ernest Lee Jahncke, attended the services saying, "we are proud to bring this worthy herc to a final rest. I am honored to participate."

In addition to Mr. Jahncke and staff, a company of bluejackets, a company of Marines and the Navy Band attended the services. Capt. Sydney K. Evans, chief of the Chaplain Corps of the Navy, officiated. Honorary pallbearers included Rear Admiral Henry V. Butler, Commandant of the Washington Navy Yard; Capt. R. M. Brainard, U. S. N.; Capt. O. L. Cox, U. S. N., and Capt. William G. Neill, U. S. N. A delegation of the Dewey Congressional Medal Men's Association also participated.

Man Bitten by Spider Is Taken to Hospital

Richard Clark, of Bowie, Md., was taken to Providence Hospital last night for treatment after being bitten by a spider at the Department of Agriculture farm at Beltsville. According to James Willard, with whom the man was working, Clark was bitten shortly before noon while laying bricks in a boiler pit at the farm. By sundown, his arm was greatly swollen and he was in considerable pain.

Clark then went to Dr. James H. Truitt, president of the Glenn Dale rescue squad. Dr. Truitt advised hospital treatment and the man was brought to Washington by the squad. Mr. Willard said the insect was a glossy black one, about an inch in diameter, with a red spot in the center of its back. It bit Clark on the right thumb.

Executors Named In Norman Estate

Brother and Secretary to Handle Funds of Man Slain at Hotel.

Letters of administration were issued to Miss Beryl W. Roberts and Lewis S. Norman, of Fort Douglas, Utah, by Justice F. D. Letts yesterday, following their application to be appointed to administer the estate of the late Capt. William F. Norman, lawyer, who was shot and killed at Wardman Park Hotel, August 12. The action was taken because Capt. Norman left no will.

Capt. Norman owned real estate valued at $10,000 in Maryland, and property in Tennessee valued at $7,000. There was personal property valued at $88,940.

Besides his brother, who was named one of the administrators, Capt. Norman left a number of nieces and nephews. Attorney C. R. Heflin represented the estate. Miss Roberts was private secretary to Capt. Norman.

Piece of Wood in Pie Brings Suit for $5,000

Victoria Stone, of Benning Station, entered suit for $5,000 damages from the Holmes & Son, Inc., of 107 F street northwest, and Michele Caporalette, of 50 E street northwest, yesterday, charging that there was a piece of wood in a pie she purchased April 17.

The allegation is made through Attorneys Thomas E. Lodge and George C. McNeil that the piece of wood was partially eaten by the woman, with the result that she suffered harsh pains in the stomach and abdomen. She charges negligence in permitting the piece of wood to get into the pie.

Mother Asks $10,000 For Death of Daughter

The death of four-year-old Doris L. Roberts, of 25 L street northeast, April 20 of this year, was made the basis for a $10,000 suit by her mother, Mrs. Margaret Roberts yesterday.

The suit charges that the child was struck and killed by a truck of the Vogue Cleaners and Dyers of 300 I street northeast, at First and L streets northeast. The driver of the truck was not obeying the speed laws, the suit charges. Attorneys George C. McNeil and Thomas Lodge represented the mother, who described herself as administrator of the estate of the child.

Church Group to Take Cruise.

Members of the Mount Rainier M. E. Church will cruise down the Potomac tonight on the Wilson Line steamer City of Washington. Miss Anetia R. Overbee is in charge of the entertainment committee.

NEW ASSESSMENT TOTALS $30,692,500

$3,597,247 Is Added to Intangibles by Threat of Mandamus.

The value of new buildings and additions constructed in Washington during the past fiscal year, which ended June 30, amounted to $30,692,500, Tax Assessor William P. Richards stated yesterday in his report to the District Commissioners.

This new property was distributed as follows: Northwest, $8,221,900; Northeast and Southeast, $634,500; Southwest, $230,500; Northwest county and Georgetown, $15,912,700; Northeast and Southeast county, $5,692,900.

A marked reduction in the taxes collected on tangible personal property was a feature of the report. Presumably because of the business depression, these assessment fell from $107,206,520 to $82,039,776.40 last year. Taxes levied against this class of property dropped from $1,822,510.84 to $1,396,612.01.

On the other hand, the assessments of intangible personal property jumped from $535,000,000 to $538,537,274 or $3,597,247 despite the fact that valuation of securities fell 20 per cent between July 1, 1929, and July 1, 1930.

This increase in assessments was attributed by the tax assessor to the fact that he took advantage of provisions of the personal tax law and warned property holders that mandamus proceedings could be started for failure to file returns.

"During the past year it was only necessary to advise a number of persons as to this provision of the law," Mr. Richards said in his report, "and it was not necessary to take advantage of the act and file mandamus proceedings."

Assessed valuation on real estate last year amounted to $1,211,162,618 as compared to $1,182,463,345 the previous year. The respective tax levies were $20,589,764 and $20,101,877.

Personal taxes on the 110,000 automobiles in the District last year averaged $4 and totaled $440,189.96. Sale of 87,046,073 gallons of gasoline brought $1,740,921.46 in taxes.

Assessments in the water main tax division amounted to $252,867.32 as against $165,281.50 for the same period ended June 30, 1930.

Boy of 5 Little Hurt By Fall Down Shaft

Although he fell two stories down a light shaft at the home of his grandmother at 1420 Twentieth street northwest, John William Hayes, 5-year-old son of the White House correspondent of the London Central News, was not seriously hurt, according to doctors from Emergency Hospital.

Playing in the attic, the child ventured out on a skylight covering the shaft. A pane of glass broke loose, dropping him two stories. The boy's father, who was in the house, summoned the ambulance.

Carpenter Is Injured In Fall From Scaffold

While working on a scaffolding at Tenth and R streets northwest yesterday afternoon, Joseph Padgett, carpenter of 5006 Fifth street northwest, suffered serious injury to the upper part of his body when he missed his step and fell 30 feet to the ground.

He was taken to Emergency Hospital, where he was said to have a fractured left wrist, dislocated collarbone, a possible fractured skull, and a possible fractured rib.

FLASH LIGHTS TRIED AS TRAFFIC CONTROL ALONG BUSY STREET

Rhode Island Avenue Signals Timed Amber at Half-Second Intervals.

FLEXIBLE FLOW SCHEME TO BE PLACED IN FORCE

Massachusetts Avenue and Sixteenth Street Will Get New System.

Rhode Island avenue traffic lights went on a spree in the wee small hours this morning, or so it seemed to motorists and milkmen, who faced an amber light barrage throughout the length of that broad thoroughfare.

It was just Traffic Director William A. Van Duzer in a playful mood. He was trying out his new "flash amber" method of warning fast traffic of hazardous intersections. The barrage kept up from midnight until 7 o'clock this morning, hours when the lights ordinarily don't operate at all.

On the "beacon" principle, used with so much success along the coast and on inland waterways, the lights will continue to "flash amber" at half-second intervals until the system has had a thorough trial. Then it may be installed on other busy thoroughfares.

Avenue Is Trial Sector.

Rhode Island avenue appears to be the trial sector chosen by Director Van Duzer for a number of the ideas conceived last year by the traffic advisory council. For a number of days a new system of "flexible traffic control" has been operating there with success.

This system, based on a close check of the flow of traffic, will be installed on Massachusetts avenue, Sixteenth street and perhaps Fifteenth street, if it proves satisfactory, Mr. Van Duzer said.

Known technically as the complete progressive traffic signal system, the so-called flexible plan is indorsed by outstanding traffic authorities of the country. Where formerly a block of lights on a given street changed simultaneously, now they flash on different but coordinated time cycles. Under its auspices a motorist is theoretically able to negotiate a street with infrequent stoppage.

Park Road Two-Way.

Mr. Van Duzer said last night he has received no criticism of the plan after several days of trial. He said it is probable it will be tried out in other sections in a few days.

Incorporated in the Rhode Island avenue "flexible" system is the "skip amber" method of showing the yellow or amber light only when the signals are changing from green to red. The change from red to green is made without warning, discouraging motorists from attempting to beat the lights.

Traffic Inspector Brown last night announced that, effective at once, Park road, between Fourteenth and Sixteenth streets northwest, long a one-way street west, will be open to two-way traffic.

Gas Adjustments 30,837 in Quarter

Companies Make Reports on Appliance Work Accomplished.

The Washington Gas Light Co., and the Georgetown Gas Light Co., made 30,837 adjustments of gas appliances during the three-month period ended last Friday. Bert Peck, assistant to the president, reported yesterday to the Public Utilities Commission.

The report was made at the request of Harleigh H. Hartman, acting chairman of the commission, who had expressed dissatisfaction with the progress of the adjustment work since last winter. Comment on the report was withheld yesterday pending a check-up with data on hand.

Eight men are now employed by the gas companies in special adjustment work, other than current complaints, Mr. Peck said. This crew is at present engaged in the general vicinity of Wisconsin avenue and Woodley road. General readjustments were completed last week in Wesley Heights.

Braving Smoke Screen, Police Capture Whisky

Policemen A. L. Embrey and C. H. Gould seized an auto containing 48 half-gallon jars of corn whisky early yesterday after they had braved a smoke screen in a chase of several miles which ended at Fourth and Washington streets northwest, where the colored driver pulled up, leaped out and ran.

The policemen, cruising in a radio car, opened pursuit at Fourth and K streets when they saw a puff of smoke issue inadvertently from the rear of the car, which was leaving a filling station.

$200 Fire Visits Beauty Shop.

Fire in the Harper Method Hairdressing Parlor at 1714 Connecticut avenue yesterday afternoon caused $200 damage. The blaze started in a dumb-waiter shaft.

Homeless Car Is Held For Man Who Owes $4

Lizzie could tell a sad story if she were articulate; the sad story of an unwanted roadster, a roadster whose future will bear the stigma of a police record.

The car was towed to the Thirteenth Precinct station yesterday by police after they concluded it had been abandoned at Georgia and Concord avenues northwest. Through the license tags its ownship was traced to J. A. Bogan, of the Veterans' Bureau, who lives at 67 W street northwest.

"She's not mine any more," Mr. Bogan said, if not in just those words. "I sold her some time ago to a man whose name I don't know. The price was only $4, but he didn't even pay me that."

So Lizzie languishes at the station, awaiting an owner who is willing to be charged with having dead license tags and parking more than eighteen hours in one place before he can drive (or tow) her out of captivity.

WARDMAN TENANTS SEEK PART IN SUIT

Hotel Residents Request Court to Make One of Group a Receiver.

Justice F. D. Letts, of the District Supreme Court, was asked yesterday by 28 tenants of the Wardman Park Hotel to permit them to intervene in the foreclosure suit brought by the Central Hanover Bank & Trust Co., of New York, against the Wardman Real Estate Properties, Inc.

The tenants ask intervention so that one member of their group can become a member of the receivership group, now composed of three men. The idea is that the resident receiver can keep the other tenants acquainted with developments so they will have a definite source of information as to whether they will be allowed to remain, and also as to the price they must pay for their apartments.

The petition recites the charge that the hotel furnishings have been allowed to run down. Through membership with the other receivers, the tenants hope to have the lobby rehabilitated, and they expect the "muddled" conditions to improve. It was pointed out that many of the tenants have lived in the hotel since its inception, and they wish to remain there because they have come to consider the place as their home.

Tenants who signed the petition are William O. Chapman, Lee G. Lauck, Harry Hull, F. R. Boeller, W. F. Wilmoth, C. G. Marshall, John Munhall, jr., Gertrude L. Reed, W. J. Drew, Jesse R. Darragh, Charles P. Craig, Gerald M. Johnson, Francis L. Browne, A. S. Maddox, Paul D. Miller, Hester M. Gillett, C. B. Rodrick, James E. Duke, S. A. Manuel, Lewis W. Cass, Robert E. Schoenfeld, Florence Kelly, Ivan M. Sinn, Catherine McCloskey, Mary C. McCloskey, Ross Eberly and A. T. Walker. They were represented by Attorney R. B. Behrend.

Woman Asks $50,000 For Bus Lurch Injury

Charging that she was thrown violently to the side of a bus of the Washington Rapid Transit Co. at Sixteenth and Harvard streets northwest, March 2, Mynne M. Jacobs, of 4723 Eighth street northwest yesterday brought suit against the bus company for $50,000 damages.

Through Attorney Harry Friedman the plaintiff claims she was seriously hurt when the bus suddenly lurched, and that she was forced to take to her bed for some time.

Vital Statistics

BIRTHS REPORTED.

William and Clara Horton, boy twins.
August and Lina Moeller, boy.
Paul D. and Clare Taggart, boy.
Arthur C. and Marie Walker, boy.
Clarence and Anna Bussius, girl.
Thomas L. and Annie Hazel, girl.
Maurice and Ethel Talley, girl.
John F. and Marie Hayes, girl.

DEATHS REPORTED.

James Edgar Mitchell, 58 yrs., 1636 Newton st. nw.
Winifred Brother, 55 yrs., Casualty Hospital.
Mack Morosey, 25 yrs., Georgetown University Hospital.
Grace Johnson, 27 yrs., 529 24th st. ne.

LICENSED TO MARRY.

Burr Tracy Ansell, 25, and Anna Dodge Sturges, 25. The Rev. Maurice S. White.
James Vidi, 21, and Frances Burgess, 18, Leesburg, Va. The Rev. N. M. DeCarlo.
Hugh Percival Brannen, 31, and Mary Katheryn Reed, 27. The Rev. Andrew M. Brodie.
Harry M. Goldsmith, 24, and Anna Sylvia Stolar, 22. Rabbi J. A. Dubrof.
Lacey A. Canterbury, 24, Brentwood, Md., and Darrah R. Griswold, 19. The Rev. H. T. Stevenson.
Julius S. Nachman, 32, and Aurelia Weinberg, 20. Rabbi G. Silverstone.
Bill Schmidt, 21, and Doris Frances, 18. The Rev. J. E. Briggs.
Arthur William Wood, 26, Lee Hall, Va., and Effie Irene Kraus, 25, Denbeigh, Va. The Rev. H. W. Tolson.
Theodore Martin Schmid, 22, Baltimore, Md., and Anna Marie Sims, 22, Baltimore, Md. The Rev. Samuel T. Nichols.
William James Lammey, 22, Richmond, Va., and Judith Aileen Smith, 19, Richmond, Va. The Rev. L. J. McDougle.
John Baker Bradley, 31, Richmond, Va., and Nancy Alline Conrad, 28, Richmond, Va. The Rev. John E. Briggs.
Harry Rowland Schulte, 29, and Alma May Taylor, 22. The Rev. A. H. McKinley.
William Joseph Sullivan, 22, and Bertha Cecelia Polley, 22. The Rev. James C. Murphy.
Stuart E. Fischer, 24, Baltimore, Md., and Helen W. Frisch, 21, Baltimore, Md. The Rev. John E. Briggs.
Wayne Crosby Read, 20, Hyattsville Hills, Md., and Frances Jane Taggart, 21. The Rev. Maurice S. White.
John Kuhn, 40, and Josephine Klus, 42. The Rev. Andrew N. DeMuth.
Marvin Blackwell, 25, and Emma Tuckson, 24. The Rev. W. L. Washington.
Charles Jackson, 21, and Lillian Alston, 22. The Rev. Frank Williams.
Nathaniel Harrell, 22, and Catherine Early, 17. The Rev. J. Home.
Dannel Thomas, 29, and Fannie Hamlin, 27. The Rev. H. B. Taylor.
Lewis Simms, 30, and Ethel DaCosta, 35. The Rev. A. Robinson.

Licenses issued at Rockville, Md.:
Wilbur W. Lancaster, 26, and Rebecca Clatterbuck, 20, both of Baltimore, Md.
Arthur T. Forman, 36, Ambassador Hotel, and Jewel McDonald, 31, Tulsa, Okla.
Ray B. McIntyre, 22, and Anna E. Niebel, 24, both of 1132 Sixth street northeast.
Edward S. Smith, 24, and Eileen P. Kurtz, 19, both of Philadelphia, Pa.
Joseph P. Blockson, 55, Washington, and Grace C. Jackson, 30, Bethesda, Md.
James L. Scott, 21, 3118 M street northwest, and Pearl Henry 19, Cumberland, Md.

Marriage licenses issued in Arlington County:
Earl B. Beauchamp, 27, of Arlington, and Dorothea Beatrice Havenner, 20, of Clarendon. The Rev. Edward G. Latch.
Marion George Curtis, 22, of Arlington, and Doris Williams, 18, of Cherrydale. The Rev. M. J. Japhet.

THE ONCE OVER

By H. I. PHILLIPS

ELMER TWITCHELL ON THE CUBAN REVOLT.

DEAR EDITOR:

As a newspaper reader I am disappointed with the so-called revolution in Cuba as far as it appears to have gone, and I want to urge upon both sides the importance of pepping it up if they expect to hold their readers. I never read of a revolution with so little color. It has been going on, or nearly so, for many months, running even through the horse racing season, yet from all I can see it is as blood-curdling as a postseason baseball game between the Phillies and Bridgeport.

* * * *

No fooling, it is so flat that it is not doing Cuba any good from an advertising standpoint. Cuba has been held before the tourist public as a redhot country where temperament and emotion have full swing. These Cubans are supposed to be hot-blooded, yet a revolution couldn't be tamer if staged in Vermont.

* * * *

What kind of ball are the leaders playing, anyhow? If it is for the slow movies, okay, but if not I can't see why the public isn't given more action. Look at this fellow, Menocal, former president and the chief head man of the revolution—he gets captured while sitting on a barge reading a back number of a magazine. Not a shot is fired. And then Dr. Aurelio Hevia, second in command, is captured, guess where? In a drug store! I don't know whether he was there to get a sandwich or a popular novel, but I can imagine a no less dramatic spot for a revolutionist to be taken. It would not surprise me much to hear any day now of some more leaders being captured on a Tom Thumb golf course and a peace treaty being ultimately signed at a soda fountain.

* * * *

Of course it is their own revolution and the Cubans have a right to run it their way, but if they want to get it across in the headlines they have got to read history and take a few tips from past revolutions. What this revolt needs is a Butch Weyler on one side and a Garcia on the other.

* * * *

I don't see much color in this Cuban mess unless Uncle Sam is dragged in. This would revive memories of Teddy Roosevelt, the Rough Riders, San Juan Hill, Richmond Pearson Hobson, the Maine, &c. I don't know what public man could be expected to replace Teddy today, as we have few colorful men in public life, but there is no telling what might happen, in view of what the '98 war did for Roosevelt. I would not be amazed if Calvin Coolidge leaped in to organize a regiment. There are reports that he has his eye on the White House again and "With Calvin in Cuba" would sound good in any campaign.

* * * *

Anyhow, write an editorial or something and see if you can't warm up the revolution. It looks to me like something produced by artificial refrigeration and 30 degrees cooler inside.

Yours truly,

ELMER TWITCHELL.

EPITAPHS FOR SUMMER TOURISTS.

Shed a tear
For Pansy White;
She signaled left—
And then turned right.
Here in peace
Rests Smaters (Gus);
He tried to block
A motor bus.

* * * *

CENSUS takers report that the female population of the United States is increasing more than the male. Oh, in the summer time the woman gets all the attention, that's all.

* * * *

Bandits are now holding up the carriage trade in New York. They may begin on the bicycle-built-for-two folks any time now.

(Copyright, 1931.)

British Judge, Court Visitor, Wonders at Speedy Justice

An English justice of the peace sat on the bench at Police court yesterday and watched with interest as Judges Robert E. Mattingly and Isaac R. Hitt disposed of several score of cases.

The justice of the peace was George Blaiklock, of Herne Bay, England, who was appointed Recorder of Grantham by King George in 1915. He has been a member of the British bar for 50 years and he is in this country visiting his son John B. Blaiklock of 5520 Carolina Place northwest.

The rapidity with which the judges went through 100 or more intoxication case, in the Capital of a supposedly dry country, impressed Judge Blaiklock and the extreme informality of the court rooms, in contrast to the rigid formality of the English court room was also a subject of comment.

The visiting jurist seemed taken aback at the "unique" alibis some of the bibulous ones offered for their indiscretions.

Stolen Wild West Horses Reported in Riding Schools

More than a score of trained horses, 18 or 20 fancy saddles and other equipment valued at more than $4,000, belonging to the 101 Ranch Wild West Show, have been reported stolen by Harry S. Barger, attorney for the show, it was learned yesterday.

Mr. Marger said he believed the horses and equipment were stolen either by employes or "hangers on" who took the animals out on the pretense of watering them. It is believed they were sold to riding schools here and in nearby States as horses answering to their descriptions have been reported in several establishments around Washington.

The horses and equipment were stolen between the time the injunction was issued for the stranded show, August 15, and the time the outfit was loaded on circus trains last week, Mr. Barger said.

Police were asked to aid in the search and yesterday afternoon definite information was obtained that four of the stolen horses were to have been exhibited in a carnival at Silver Spring last night.

The 101 Ranch Show owned 150 trained horses of the type reported stolen.